COMICS MAGAZINE

WEEK-END EDITION

FEATURES PICTURES

Weather: Cloudy With Sunny Periods Sunday
Details on Page 22

Victoria Daily Times

The Home Paper
Telephone B 3131
NIGHT
Circulation (to 8 p.m.) - - - - B 3131
Classified (to 8 p.m.) - - - - B 3131
Night Editor (to 11 p.m.) - - B 3135

VOL. 119, NO. 247 ** VICTORIA, B.C., SATURDAY, OCTOBER 18, 1952 —46 PAGES PRICE: 5 CENTS SATURDAY, 10 CENTS

THE CAINE MUTINY

Graphic painting by Laurence Beale Smith illustrates one of the compelling scenes in the epic story beginning in today's Times. Pictured is the wheelhouse of U.S.S. Caine as the ship is caught in the terrifying grip of a typhoon.

(Beginning a 60-Part Serial of Herman Wouk's Best-Selling Novel of Naval War)

By HERMAN WOUK

It was not mutiny in the old-time sense, of course, with flashing of cutlasses, a captain in chains, and desperate sailors turning outlaws. After all, it happened in 1944 in the United States Navy. But the court of inquiry recommended trial for mutiny, and the episode became known as "the Caine mutiny" throughout the service.

The story begins with Willie Keith because the event turned on his personality as the massive door of a vault turns on a small jewel bearing.

CHAPTER 1

He was of medium height, somewhat chubby, and good looking, with curly red hair and an innocent, gay face, more remarkable for a humorous air about the eyes and large mouth than for any strength of chin or nobility of nose. He had graduated from Princeton in 1941 with high marks in all subjects except mathematics and sciences. His academic specialty had been comparative literature. But his real career at Princeton had consisted of playing the piano and inventing bright little songs for parties and shows.

He kissed his mother good-bye on the sidewalk near the corner of Broadway and 116th Street in New York City, on a cold sunny morning in December, 1942. The family Cadillac was parked beside them, its motor running, but maintaining a well-bred silence. Around them stood the dingy grey-and-red buildings of Columbia University.

"Don't you think," said Mrs. Keith, smiling bravely, "that we might stop in that drug store first and have a sandwich?"

She had driven her son to the midshipmen school from their home in Manhasset, despite Willie's protests. Willie had wanted to take the train. It would have seemed more like departing for the wars; he did not like being escorted to the gates of the Navy by his mother. But Mrs. Keith had prevailed as usual.

"The Navy'll feed me, Mom. Don't worry."

He kissed her for the second time and glanced nervously about, hoping that no military men were observing the overtender scene. Mrs. Keith pressed his shoulder lovingly.

"I know you'll do wonderfully, Willie. Just as you always have."

"Aye, aye, Mother." Willie strode along the brick walk past the School of Journalism, and down a few steps to the entrance of Furnald Hall, formerly a dormitory for law students. A grizzled, pudgy Navy chief with four red service stripes on his blue coat stood in the doorway. Mimeographed papers in his hand flapped in the breeze. Willie wondered whether to salute, and swiftly decided that the gesture did not go well with a brown raglan coat and green pork-pie hat. He had completely forgotten his mother.

The chief opened the door invitingly. Willie Seward Keith stepped out of the sunshine across the threshold. It was done as easily and noiselessly as Alice's stepping through the looking glass; and like Alice, Willie Keith passed into a new and exceedingly strange world.

With forty other upright pink animals he was herded into a large examination room. His lungs, liver, heart, eyes, ears, all the apparatus he had been using since birth, were investigated by hard-eyed pharmacists' mates, who prodded and poked him like suspicious women about to buy a turkey in the market.

Next the Navy now dressed him in blue jumper and trousers, black shoes, black socks, and a perky sailor hat, marked with the special blue stripe of a midshipman. Then it filled his arms with books of all shapes, colors, sizes, and degrees of wear, and told his room was on the top floor of the dormitory.

When Willie reached the top floor, he walked down the hall, scanning the names posted outside each room, and found a door labeled:

Room 1013
Keefer
Keith
Keggs

He went in, and dropped the books on the bare springs of a cot. He heard the twang of springs again directly behind him.

"My name's Keggs," said the horse face, poking an arm toward him. Willie shook the hand, which enveloped his in a big moist grip.

"I'm Keith."

(Continued on Page 5)

Anscomb Tells Party He'll Quit as Tory Leader

Urges Followers to Action At Vancouver Meeting

VANCOUVER, Oct. 18 (CP)—With a parting exhortation to his followers to fight "every election, everywhere at every time," Herbert Anscomb today confirmed reports of his decision to resign as provincial leader of the Progressive Conservative Party.

Beaten in his own Oak Bay riding in the June 12 balloting which also saw all but four of the party's other standard bearers defeated, the bluff, bull-necked Mr Anscomb made his intentions known in a speech to the annual meeting of the British Columbia Progressive Conservative Association.

He declined comment on a dispatch from Victoria which hinted he may be approached to run as a Progressive Conservative candidate for the capital city in the next federal election. The dispatch said the offer would be made if Mr. Anscomb retired from the provincial field.

In announcing his retirement, Mr. Anscomb said: "My own view is that there should be a convention as rapidly as you can get one. I propose . . . to tender my resignation to that convention."

LEADER SINCE 1946

Party leader since 1946, he was in fighting fettle for what may have been his last appearance on the job. He insisted that the Progressive Conservative showing in June was "not bad at all." He reminded his listeners that the coalition with the Liberals was maintained until early 1952 "not because I said so, but because you in convention instructed me to."

He said he had urged Conservative associations in both Similkameen and Columbia ridings to contest the Nov. 24 by-elections in which the Social Credit government hopes to win seats for two non-member cabinet ministers.

"Unless a man who is running a business keeps his goods before the public, they will finally go off the market. And that is true, too, of politics.".

Then he declared, "I want to say that the Conservative Party should fight every election, everywhere at every time."

The younger members were in a fighting mood as the 75 delegates gathered. Led by Arthur (Slim) McCarthur, the party's North Vancouver candidate in June, and Kamloops M.P. Davie Fulton, they moved to set aside the order of routine business proposed by association president Major-General G. R. Pearkes, V.C.

They wanted immediate discussion on a convention date. But their amendment was defeated 46 to 29.

Prince George Runs Aground In Heavy Fog

Damages Propeller But in No Danger

Four Pacific Salvage Company tugs this morning rushed to the aid of the Canadian National Railways' newest cruise ship, Ss. Prince George, after she nosed into Ripple Point in Johnstone Strait.

The ship pulled herself off the point after she had lost her starboard propeller.

The luxury liner was still at her anchorage in Knox Bay at noon today with tugs standing by. The fog had lifted.

Under an escort of tugs, she is expected to sail shortly under her own steam for Vancouver, arriving here Sunday morning.

The ship's run will be taken over by the Ss. Prince Rupert Monday night, a company spokesman said.

Albert Smith, Victoria manager of Pacific Salvage, reported that Capt. Ed Caldwell of Prince George, said by radio-telephone that the ship's pumps were handling the small amount of water she was taking.

HEADING SOUTH

She was heading south through Johnstone Strait in dense fog at 3.26 a.m. when she glanced off Ripple Point, where rocks jut out from the coast of Vancouver Island near the entrance to Seymour Narrows. She suffered slight damage forward, as well as serious damage to a propeller.

The tug Skeena Beaver dropped her log tow when Prince George wirelesed for aid, and reached the ship at 8 a.m. Three other tugs, Rosario Straits, Charlotte Straits, and Nanaimo Chief, were expected at the scene at noon today.

NO ONE INJURED

None of the 260 passengers or 130 crewmen were injured, and the shipmaster did not plan to have them taken off.

Prince George was built in Victoria in 1947, by Yarrows Ltd., the first large passenger vessel to be constructed in Canada in 25 years. She is 350 feet overall, with a gross tonnage of 5,700.

She met her accident 30 miles north of dread Ripple Rock, scene of many marine mishaps. She was returning from a regular weekly run to B.C. coast points and Ketchikan, Alaska.

CITY EQUALS FALL MARK FOR DAYS WITHOUT RAIN

Today Victoria equalled a 1935 record of 21 consecutive rainless days in the late September-early-October period, and far surpassed the former October record of 14 days without rain, set in 1945.

Although a spattering of rain fell between Sept. 5 and 11—0.21 inch—the last rain of any consequence occurred Aug. 22, when a total of 0.21 inch fell between 5.30 a.m. and 1.30 p.m.

Previous to that the only rain worthy of mention was a fall of 0.70 inch on July 22.

Total for the first nine months of the year is only 10.52 inches, compared with average fall for this period of 15.19 inches.

Indications are that the present drought will continue. The weather forecast predicts some cloud on Sunday, caused by a disturbance to the south, but there will be sunny periods during the day, according to the weatherman.

Winds will be light, and temperatures will range between 48 and 58 degrees.

Coal Strike Threatens U.S.

350,000 'Certain' to Walk Out Monday; Wage Board Cuts Award

WASHINGTON, Oct. 18 (CP)—The Wage Stabilization Board today chopped 21 per cent off the $1.90-daily wage boost won from coal operators by John L. Lewis.

It was taken for granted the refusal to approve the full amount would set off a general mine strike.

Public members of the board, headed by Chairman Archibald Cox, joined with industry members in knocking 40 cents off the increase. Labor members voted to approve the full $1.90.

150,000 OUT

More than 150,000 of Lewis' miners already had walked off the job in a protest strike this week when their October pay cheques failed to include the raise.

Few mines work over the week-end, but a general shutdown was expected to occur Monday.

Coal stockpiles in the hands of consumers averaged about 80 days and no immediate industrial or home heating effect from the anticipated strike was expected.

The W.S.B. ruling on the case was a major surprise. Cox told a press conference that the $1.50 gives the soft-coal miners "equal treatment" with other wage groups, most of whom he said "will have received measurably less."

Approval of the full amount, Cox said, would have provided a wage increase "greater than any consistent with an honest stabilization program."

The decision affects some 350,000 miners in soft-coal pits. A new contract for hard-coal miners is now being negotiated.

Cox said Lewis and the soft-coal operators have been notified that their contract is illegal and inflationary and that the wage boost must be cut back.

The coal case involved no dispute between Lewis and the industry. The question was only whether the increase they negotiated was legal and not inflationary.

Actually the new Lewis contract could not be honored legaliv without W.S.B. approval. The amount of the raise is nearly twice as much as that which cost of-living pay regulations automatically allow.

But labor members of the 18-man board argued during board deliberations the past four days that other pay regulations, coupled with the rise in the cost of living since last winter, justified approval of the contract.

Liberals Delay Naming New Leader

B.C. Liberal executive committeemen have decided to postpone the all-important business of choosing a new provincial party leader until next sprnig.

Decision to delay was made by the advisory council of the B.C. Liberal Association, meeting in Vancouver. The ruling meant a cancellation of the association which was scheduled for Nov. 14 and 15 at Penticton.

The convention will be rescheduled around Easter, when the Commons has its spring recess.

The two new federal cabinet ministers, Fisheries Minister Sinclair and Solicitor-General Campney, may have had something to do with the decision. They arrived in Vancouver Friday morning and went immediately to the advisory council meeting, which was held behind closed doors.

Mr. Campney denied he'd returned from Ottawa to tell B.C. Liberals what they should do, but he made it clear he disagreed with the decision of Liberals not to contest the two provincial by-elections scheduled for November in the interior.

"My attitude is that you fight every election and every by-election," he declared. "You don't concede anything without a fight."

Fear of Reds Leads Chinese To Take Life

Young Immigrant Dies in Alberta

ROCKY MOUNTAIN HOUSE, Alta., Oct. 18 (CP)—Police reported that a 21-year-old Chinese who came to Canada only five months ago took his own life here Friday. Friends said Gin Kwong Ken feared Communists would get him.

Sam Mah, owner of the restaurant at which the lad was working, said Gin became despondent after receiving a letter from his parents in China in which they urged him to return home because the Communists were forcing them to get him back.

Mr. Mah said his employee broke down and freely told those at the restaurant of his troubles. "The Communists have my father and mother and they will get me," Ken was quoted as saying.

Police said Ken died in hospital five hours after he had cut his throat with a butcher knife in his room.

Communist extortion notes started coming into Victoria late last year, demanding local Chinese send amounts ranging from $200 to $1,000 (Canadian) to protect kinfolk in Red-controlled China. Although only a few were made public it was estimated about 200 notes were sent here in one batch. Vancouver Chinese received about 1,000.

The Red extortion racket was so widespread in the United States last December that the federal government threatened to arrest any Chinese Americans who were found to be making "blackmail" payments. The government threatened to prosecute under laws dealing with "trading with the enemy."

It is suspected Red Chinese agents operate in practically every sizeable Chinese community and serve as informants as to those who have money and who might be approached to pay protection money for relatives in China.

Gravely Ill

EAST GRINSTEAD, Sussex, Eng., Oct. 18 (AP)—The condition of A. A. Milne, 79-year-old author and playwright who suffered a stroke Monday, was described as unchanged today but marked by "gradual deterioration." Milne is noted mainly for his children's stories.

BOOS AND HISSES

Truman-Ike Fight Waxes Hot, Heavy

WASHINGTON, Oct. 18 (CP)—While President Truman and Gen. Dwight Eisenhower volleyed sharp criticisms, Governor Adlai Stevenson was questing for votes deep in Texas today.

Truman's rousing reception in New England was near a close. He winds up his stumping tour for the Democratic ticket in New York tonight.

The president stirred storms of applause in Boston's Symphony Hall Friday night with a charge that Eisenhower, by supporting Republican Senators Joseph McCarthy of Wisconsin and William Jenner of Indiana, has endorsed a "reign of terror by slander." The audience hissed and booed the senators' names.

Eisenhower moves into New England Monday, hard on Truman's heels.

At Newark, N.J., Friday night, Eisenhower praised Gen. George C. Marshall, his one-time army boss, as a "great American patriot."

He repeated that, as the Republican candidate for president, he listens to advice but makes his own decisions and is still a "no deal" man.

This was in obvious reply to Truman's charge Thursday that he was not "sticking by" Marshall, and to Democratic accusations that he has come under the thumb of McCarthy and Senator Robert A. Taft of Ohio.

As the general motored through lunch-hour crowds at industrial plants Friday, there were some vehement boos and shouts of "Jersey for Stevenson." Otherwise he drew friendly crowds.

At Fort Worth and Dallas Friday, Stevenson challenged Governor Allan Shivers and other Texas Democrats who have spurned the party's national ticket. Shivers had said he will not vote for Stevenson.

In The TIMES

	Page
Ask The Times	11
As We Live	14
Bridge	10
Building	6
Churches	5
Classified	16
Comics	21
Davy's Farm and Ranch	6
Editorial	4
Entertainment	12
Financial	7
Hodges	2
Home Garden	6
Hutchison	4
Island Digest	22
Penny Saver	14
Radio and TV	19
Roberts	13
Sports	8 and 9
Weather Map	22
Why Grow Old?	14
Women's Pages	13, 14 and 15

Fog Causes Traffic Snarl In Vancouver

VANCOUVER, Oct. 18 (CP)—Thousands of workers were late for their jobs today as the heaviest fog of the session rolled over Greater Vancouver.

Motor traffic was slowed to a crawl and many air line flights were cancelled. Trans-Canada Air Lines landed its planes at Abbotsford and carried passengers to and from Vancouver by bus.

Indonesian Capital Quiet After Riots

JAKARTA, Oct. 18 (CP)—The Indonesian capital was quiet today after short-lived demonstrations against parliament and signs of anti-Dutch sentiment. But a government spokesman said the situation was still serious.

Travelers arriving in Singapore said that under the outward calm was an undercurrent of anxiety about a possible military coup.

Some members of parliament, reported arrested Friday "for their own protection," were released today. Among those arrested, the Indonesian press agency Aneta reported, were former Premier Mohammed Sukiman and former Justice Minister Mohammed Yamin.

Long Fishing Strike Ended

VANCOUVER, Oct. 18 (CP).—The longest strike in the history of the West Coast fishing industry sputtered out today. Between 3,000 and 4,000 salmon fishermen had tied up their boats for 41 days.

The United Fishermen and Allied Workers' Union (T.L.C.) announced that its members had voted 70 per cent in favor of an agreement worked out by Premier W. A. C. Bennett and Labor Minister Lyle Wicks. The fishermen are expected to return to sea Sunday or Monday. The operators had accepted the settlement terms earlier this week.

The fishermen tied up the salmon fleet September 6 for maintenance of last year's prices for chum salmon—between eight and 11 cents a pound, according to area. The operators originally offered 5½ cents.

Under the accepted settlement terms, the fishermen will get six to eight cents a pound.

U.K. Seeks Clarification Of Iran Break

TEHRAN, Iran, Oct. 18 (AP)—U.S. Ambassador Loy Henderson called on Prime Minister Mohammed Mossadegh today to ask "clarification" of the announcement that Iran would sever diplomatic relations with Britain because of the prolonged oil dispute.

Reliable sources said it was safe to assume that Henderson was inquiring whether the break would be partial or complete. A partial break might leave consulates in both London and Tehran. A complete break would entail recall of all diplomatic personnel from both capitals.

Th' strikin' fishermen hev voted t' return t' sea. An' thet's just where th' would-be-consumers hev bin.

* * *

Pickin' th' Progressive Conservative leader seems t' be a matter o' findin' th' feller who wants not t' be leader th' least.

* * *

Big thing in visitin' ashore with yer liner is t' pick a spot where th' next move is out, not down.

Reds Repeat Truce Demand Before U.N.

UNITED NATIONS, N.Y., Oct. 18 (CP)—Russia's Foreign Minister, Andrei Vishinsky, today repeated Communist demands for an immediate truce in Korea on terms which the United Nations has repeatedly rejected.

These terms include the return of all prisoners to their homelands. The U.N. has steadfastly refused to repatriate forcibly those Communist prisoners who say they do not want to go, and this issue has deadlocked the armistice negotiations at Panmunjom.

COST M-G-M $700,000

Temperament Ends Lanza Movie Career

BY JAMES BACON

HOLLYWOOD, Oct. 18 (AP).—Is Mario Lanza through in the movies?

Yes, a check of top industry disclosed today. The movie-makers, almost to a man, believe the booming tenor sang past the finish in his row with M-G-M over the ill - fated "Student Prince."

Lanza failed to show up for the picture although other members of the cast, including co-stars Ann Blythe and Edmund Gwenn hung around for a week until the production was canceled.

The movie moguls hold that an artist can be temperamental before a picture starts production. In fact, then it often makes good publicity. But when temperament sets in after production that costs money. It cost M.G.M. $700,000, the studio claims, and in this day of rising television and declining movie box office, that's a sin not easily absolved.

Lanza himself is mum to charges that he is a super-eccentric in a town where eccentricity is the norm of behavior; that he is a fellow kicking $1,000,000 a year in the face; that he desperately is trying to ruin his career.

Lanza is not only on suspension from M-G-M but also the defendant in a studio suit for $5,195,888 damages. That represents M-G-M's claim of loss from the shelving of the picture, plus $4,500,000 in anticipated profits. The latter figure is a conservative one. Lanza's "The Great Caruso" grossed $19,000000 its first year and some countries haven't been heard from yet.

MARIO LANZA

ONE WOMAN'S DAY

By NANCY HODGES

CALLOW AND HIS COACH

VETERANS IN OUR local hospital, especially paraplegics, who are able to enjoy an occasional respite from the tedium and monotony of ward life by trips in the special bus designed by a sightless, paralyzed veteran in a Halifax, N.S., hospital, will share in the widespread regret at the news that he has recently had to undergo the amputation of both legs.

Walter Callow is his name, a name now known throughout Canada. I had the privilege—and I mean "privilege"—of meeting him briefly while on a visit to Nova Scotia several years ago. And it was an experience I shall not easily forget.

CHEERY OPTIMIST

PARALYZED AS A result of a flying accident while serving with the Royal Flying Corps during World War One, the 57-year-old Canadian has been unable to move a muscle since 1937. To add to his handicap he lost his sight in 1939. For 20 years he has been a patient in Camp Hill Military Hospital, Halifax.

It was there that I saw him. I had rather dreaded meeting this tragic casualty of war, but I need not have worried. Instead of an embittered, unhappy man, I found a cheery, optimistic soul who was so busy trying to help others that he hadn't time to think about his own handicap.

INVENTED BUS

TRUE, BEING HUMAN, like the rest of us—although some of those close to him in the hospital look upon him almost as a saint—Walter Callow has had his dark hours of despondency when life didn't seem to be worth living. And who could wonder at it, lying like a log, unable even to see anything of what went on around him?

But he gradually overcame it by determining to make himself of some use, especially to his veteran comrades. That was when his idea of a specially designed coach, capable of taking wheelchairs, had its genesis.

MANY OBSTACLES

IN THE FACE of untold obstacles, he persisted in his plan and gradually worked it out in its fundamentals. Needlessless to say, he had many setbacks, but, while at times he lost heart, he always came back, confident that, somehow, the many problems facing him could be solved and his plan brought to fruition. So impressed were the hospital authorities and the nurses by his courage and initiative that they did all in their power to help his project along, providing him with a specially equipped room-office in the residential section of the hospital.

Here he interviewed coachmakers and automotive engineers, anyone whom he could interest in his plans. Finally he evolved a bus designed to carry 12 wheelchairs, all of which could stretch right out if necessary. The coach has a ramp for the easier entry and egress of the chairs which, once inside, are locked into position to prevent accident.

FINANCING PROBLEM

DESPITE THE practicability of his design, Mr. Callow, like many another inventor, found the financing the hardest part of the whole undertaking. Its very nature made it costly to build, and the industrial and business leaders of his province saw little value in the project.

However, the school children of Nova Scotia saw the Callow coach with different eyes. After the commercial interests turned down his plea for help, the schools rallied to his support wholeheartedly. They raised funds in countless small ways until, with the aid of a bequest from a Nova Scotia estate, enough money was realized to order the first bus, at a cost of more than $18,000. The youngsters still make a yearly contribution to the Callow coach fund.

EXAMPLE TO ALL

QUITE APART FROM what he has meant to former "shut-ins" in veterans' hospitals across Canada, Walter Callow stands out as a shining example of what an indomitable will and endless courage can do to overcome seemingly insurmountable handicaps, and of the driving force of an urge to help others.

And from what I know of youngsters, I feel sure that the school children of Nova Scotia will grieve as sincerely as anyone to learn that this veteran, who has dedicated his life to the cause of his fellow-sufferers, has now had to sacrifice his legs, as well as his sight and feeling, as a result of his war service.

Big Expense Anticipated If Wires Go Underground

Converting the city of Victoria's electrical system from overhead to underground wiring would cost somewhere between $8,000,000 and $12,000,000, G. F. Green, light and power superintendent for B.C. Electric, said Friday night.

Speaking at a meeting of the B.C. Engineering Society and the Engineering Institute of Canada in the government's Douglas Building, Mr. Green said the cost of converting the main business district alone would run in excess of $1,000,000.

Kenneth Reid, Victoria's superintendent of street lighting, listed eight major advantages to having wires underground. He thought too much stress was placed on cost. This cost, he pointed out, was usually between two and one-half to five and one-half times as much as installation of overhead wiring.

He argued, however, that progress always brought additional expense.

"The first concrete sidewalks were many times the cost of wooden ones," he observed.

Accuses Japan Of Aggression

PUSAN, Korea, Oct. 18 (Reuters)—Clarence Rhee, South Korean government spokesman, today charged Japan with attempting to resume her aggression."

In a strongly-worded official denunciation of Japanese policies, he said the "traditional Japanese characteristics of defamation, blackmail, aggression and tricks are making enemies out of friendly nations."

He centred his attack on alleged illegal Japanese fishing in Korean waters and smuggling of Japanese products into Korea.

Since 1947 the South Korean navy has taken 140 Japanese fishing vessels into custody and returned 103. The Japanese maritime safety board now has ordered all its patrol vessels to be armed to deal with any "interference."

Dear Editor:

. . . the letters start. Thousands of readers of THE CHRISTIAN SCIENCE MONITOR tell the Editor how much they enjoy this daily world-wide newspaper, with such comments as:

"The Monitor is the most carefully edited newspaper in the U. S. . . ."

"Valuable aid in teaching . . ."

"News that is complete and fair . . ."

"The Monitor surely is a reader's necessity . . ."

You, too, will find the Monitor informative, with complete world news . . . and as necessary as your HOME TOWN paper.

Use this coupon for a Special Introductory subscription — 3 MONTHS FOR ONLY $1.

The Christian Science Monitor
One, Norway St., Boston 15, Mass., U. S. A.
Please send me an introductory subscription to The Christian Science Monitor for 3 issues. I enclose $1.

(name)

(address)

(city) (zone) (state)

NO LONGER A GAME

Today's Newspapers Face Many Issues

Publisher Tells C.W.N.A. Delegates Seriousness of Growing Reponsibilities

The newspaper game stopped being a game many years ago, Stuart Keate, publisher of The Times, told delegates to the 34th annual convention of the B.C. Division, Canadian Weekly Newspaper Association, at a banquet in the Empress Hotel Friday evening.

"Never before have newspapers faced a more serious responsibility than they do today," he said. "Never has the need for honest, accurate information been more vital. It is our clear duty to create the best possible medium of communication; to act as a hub and nerve centre of communication in our community."

As a newspaperman speaking to others in his own profession, Mr. Keate discussed the difficulties, restrictions, responsibilities—and ever-increasing costs — of publishing a newspaper.

"More and more, control of daily newspapers is slipping away from the front office," he said. "It would be a very brave—or very foolish — publisher who claimed today that he had absolute control of his staff. In effect, they tell him how many hours they will work, and what their pay will be. He can't fire a man without reasons in writing, and these must be subject to debate."

NOT A DYING PROFESSION

He added, "Now let's get this straight. I'm all in favor of everybody earning high wages, but I'm also convinced that the health of employees pay cheques should be in some sort of ratio to the economic health of the whole paper. I for one do not propose to stand idly by and see newspapers go down the drain because of unreasonable wage demands, because of feather-bedding, laziness or incompetence."

He pointed out that the newspaper profession "if not a dying one, is certainly a shrinking one. There are today in the United States 40 per cent less daily newspapers than there were in 1929.

"In the United States, there are competing daily newspapers in only one city out of 12.

"In a comparatively short period, the newspaper 'game' has matured into a business," he said, "a big, hard-headed business with tough problems of labor and supply—and where it was once considered easy for a newspaper to net 15 per cent or more on its gross revenues, they now have to struggle to make 5 per cent."

Mr. Keate was introduced by Leslie Barber, publisher of the Chilliwack Progress. Lew Griffith, publisher of the Cariboo Observer, was installed as president of the B.C. division, succeeding Victor Ball, Fernie Free Press.

Clerk Rapped For Attending Red Parley

VANCOUVER, Oct. 18 (CP)—The Vancouver Library Board Friday ordered a suspension of a branch library clerk unless she can satisfactorily explain a report that she is attending a Communist conference in Red China.

The clerk, Mrs. Ray Gardner, is scheduled to return to her job Nov. 1 after being given a two-months leave of absence.

The board reached its decision after reading a letter from Mayor Fred Hume which said that "according to press reports Mrs. Gardner is at present in attendance at a Communist-sponsored gathering in Peiping, China."

The mayor added in his letter: "Many citizens, including myself, are greatly concerned that a civic employee should be attending a conference sponsored by Communists who are daily killing Canadian soldiers in Korea."

BETTER THAN AVERAGE

H. M. Boyce, library board chairman, said: "Her employment history while a member of the clerical staff indicates she was a better than average employee. So far as I have been able to learn, she has not unduly discussed nor paraded her political views with other members of the staff or library users."

To a question "have we evidence she is in China?" a portion of a personal letter from Mrs. Gardner to a library staff member was read.

"You will be surprised to know we are in Prague and leaving for Moscow, from where we are going to Peiping to attend the Asia and Pacific Conference," the letter said.

Mrs. Gardner, 25, was born in Edmonton, and is the wife of Vancouver writer Ray Gardner.

Coronation Seats May Go to Vote

CANBERRA, Oct. 17 (Reuters)—Prime Minister Robert Menzies said today there probably will have to be a ballot to decide which Australians get seats for the Queen's coronation next summer. He did not say how many seats will be reserved for Australia.

HISTORIC AREA

Cedar Lake through which the Saskatchewan River flows into Lake Winnipeg was formerly a great fur trade centre.

WELCOME PLANS TAKE SHAPE FOR ONE OF FIGHTING FIVE

Preparations are going forward to give Sgt. Richard Buxton a hero's welcome when he comes home from Korea next month.

The sergeant, who has been awarded the D.C.M. for bravery, is expected to leave Japan Nov. 13. He will be feted by nine Esquimalt community organizations, of which the Canadian Legion has been asked to assume leadership. Esquimalt Council announced Friday night it will donate $100 to the "Welcome Home" party. The Legion Branch will meet Wednesday to make plans.

The 26-year-old soldier, one of five brothers still in the army (three others have also served), was cited for "determination, personal courage and tactical skill" exhibited under enemy fire.

7,000 C.D. Wardens Sought In Greater Victoria Area

Recruiting of 7,000 wardens for Greater Victoria will begin Monday at Civil Defense Headquarters, target area director L. G. Hatcher, announces.

The figures, set by Ottawa, call for a peacetime complement of 700 wardens, but registration is being accepted from those who would wish to serve in this capacity in time of emergency as well, when the larger number would be required.

Training will take place in the Cormorant Street headquarters. One warden's post is needed for every 400-500 persons, with 28 each of three Greater Victoria posts in each of four sections of districts. Chief Warden is B. H. E. Goult.

U.S. Korean Losses 35% of All Casualties

WASHINGTON, Oct. 18 (AP)—The United States is estimated to have borne about 35 per cent of the battle casualty load in Korea while supplying nearly half the United Nations combat manpower engaged in the conflict.

South Korea has suffered the heaviest losses, an estimated 61½ per cent. The other 15 U.N. countries have borne the remaining 3½ per cent.

No precise comparison between American and other United Nations figures of killed, wounded and missing can be made for a given date.

The official U.S. casualty total last week stood at 121,154. The last tabulation made from United Nations and foreign sources, Aug. 30, placed the total for all other U.N. forces at 221,876, of which all but 10,899 were South Koreans.

The war-torn Republic of Korea is unsure of the exact extent of its manpower loss. In the early, desperate months of the war the South Korean army lost and picked up men with more rapidity than its harried administration could keep track of.

St. Paul's Cathedral in London, England, was built between 1675 and 1710.

YOUR HOME IN LAGUNA

You'll really be at home at the HAMILTON HOUSE. Fine double and single apts. kitchens, maid service, near beaches. Friendly. Special low winter rates. For brochure, write Hamilton House, Laguna Beach, Calif., or Capitol Travel Service, Victoria.

Little & Taylor

Have One of the Finest Selections of Watches in Town

Many people in Victoria buy their watches here. We know watches.

Our guarantee matches that of the manufacturer.

Our service is good.

Our Premier line is Longines-Wittnauer, world-honored for finest quality. Many are priced as low as

$39.75

Plan now for those Happy Christmas Gifts. Use our Early-Bird lay-away plan.

LITTLE & TAYLOR
Registered Jewellers — American Gem Society

1209 Douglas St. (Scollard Bldg.) Phone G 5812

Player's Canada's Mildest Cigarette PRESENTS

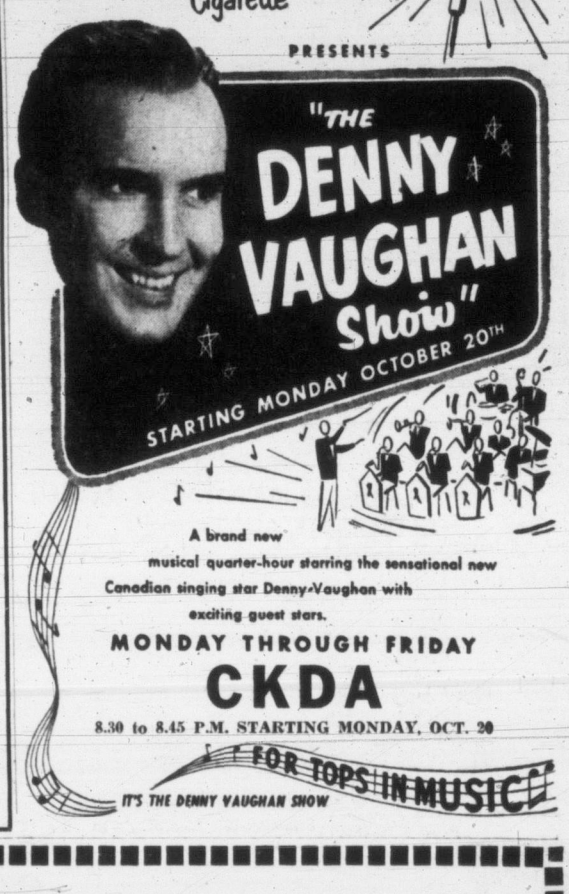

A brand new musical quarter-hour starring the sensational new Canadian singing star Denny Vaughan with exciting guest stars.

MONDAY THROUGH FRIDAY

CKDA

8.30 to 8.45 P.M. STARTING MONDAY, OCT. 20

FOR TOPS IN MUSIC!

IT'S THE DENNY VAUGHAN SHOW

1950 PONTIAC

Hurry if you want a chance to get this lovely SILVER STREAK sedan. Product of the world's largest builders of automobiles who call this car "THE MOST BEAUTIFUL THING ON WHEELS." Pontiacs are scarce on the used car market even though New Pontiac sales continue their sensational pace and this beauty will soon find a proud owner at the snap price we ask. Again we caution HURRY, because 1950 is the winning ticket.

DAVIS MOTORS LTD.
900 Fort St. and 920 Yates St. H4

Celebrating—Oct. 26th

To Commemorate the

ANNIVERSARY

OF THE FIRST YEAR AT COLWOOD

THE SISTERS OF ST. MARY'S PRIORY

wish to extend to their friends and especially to all the residents of Colwood, Langford and surrounding districts:

A CORDIAL INVITATION

to visit The Priory on Sunday afternoon, October 26th between 2.30 and 5 p.m.

AFTERNOON TEA

will be served and an opportunity given to see the work now started at Colwood.

Donations for the building of the new Colwood and Langford Hospital will be accepted at this time.

THE SISTERS—
SOCIETY OF THE LOVE OF JESUS.

DRIVING HINTS by Heaney's

NOT REALIZING IT, SOME PARENTS CONTINUE TO BREAK THE FIRST RULE ON WHICH THE SCHOOL PATROL SCHEME HAS BEEN BUILT. PARKING ON THE OPPOSITE SIDE OF THE STREET FROM THE SCHOOL AND INVITING CHILDREN TO CROSS ANYWHERE IS ASKING FOR TROUBLE. WHEN LETTING CHILDREN OFF OR PICKING THEM UP FROM SCHOOL, PARK ON THE SAME SIDE OF THE STREET, OR INSIST THEY USE THE SCHOOL CROSSING.

Get full details if you are moving East.

THERE'S SAFETY TOO IN CALLING HEANEY'S ON MOVING DAY. HEANEY'S GIANT MOVING VANS NOW OFFER A NEW DIRECT SERVICE TO EASTERN CANADA. NO EXPENSIVE CRATING NO INTERMEDIATE HANDLING... QUICKER TOO!

HEANEY'S Careful SINCE 1890

DO YOU KNOW?

THAT THE LARGEST PRINTING AND LITHOGRAPHING PLANT ON VANCOUVER ISLAND IS RIGHT HERE IN VICTORIA!

A Commercial Printing Plant with a world of facilities at your disposal! We employ a staff of thirty people . . . highly skilled tradesmen operating up-to-the-minute equipment and working under the best conditions. This is a 100% Union Shop turning out only the highest grade of work on every order, however large or small. We are equipped to give you the kind of printing service you want promptly.

We are familiar with Victoria firms and are happy at any time to send an experienced and helpful salesman to call on you and assist you to plan your printing. Our salesmen know the printing business thoroughly and are capable of planning layouts and writing copy to present your printed matter to the best advantage.

Please feel free to visit the plant at 2631 Douglas or call in at our Downtown Office at 1215 Broad Street.

Letterheads
Envelopes
Business Cards
Office Forms
Brochures
School Annuals
Wedding Invitations
Wedding Cake Cards
Prize Lists
Prize Ribbons
Personal Printed Stationery
Christmas Cards
Programs
Bookbinding
Lithographed Labels
Lithographed Debentures
One-Time Carbon
Snap-Out Forms

ANYTHING THAT IS PRINTED

VICTORIA PRESS LTD.

Commercial Printing Dept.

Printers and Lithographers

CALL US TODAY

Phone B 3131

WHAT'S YOUR OPINION?

Do you think there should be a federal by-election right away to fill the seat left open through R. W. Mayhew's appointment as ambassador to Japan?

Mrs. R. Weatherill, representative of Harry Smith (Wholesale Toys) Ltd., Empress Hotel: "I think we should have an election now. Why wait? I think now is a good time to have it. I feel Victoria is too big and too important a city to be without representation in the federal government."

Mrs. Iona MacMillan, partner in Bond's Bar-B-Q, 1020 Bewdley: "Is it worth it? I'd like to know when the next general election is going to be. If it's not far away, it might not be worth the expense to have a by-election right away. If it's not going to be for some time, we should have an election now so we'll have a representative."

B. C. Peetz, president of Peetz & Son, 882 Island Road — "Absolutely. We have to be represented. We need someone to work for us. Not that it matters very much. But still, we might as well have it. It could be a long time before there's a general election."

Miss Florence Wilson, proprietor English Needlework Shop, 1461 May Street —"I think they should have an election so that Victoria can be represented in Ottawa. Victoria is someimes forgotten anyway, so it's up to us to see that we are at least represented all the time. I think Mr. Mayhew has done a pretty good job."

Mrs. D. Cairns, owner, Universal Sheet Metal, 2953 Foul Bay Road — "I think we should have an election as soon as possible. If we wait until a general election, something important is liable to pop up and we won't have anyone to represent us. I don't believe in having empty seats in our parliament."

FAMOUS LIBRARY

The national library of Scotland developed from a legal library founded in 1682.

The court of session, leading Scottish law court, was established in 1532.

THE HELL BOMB — A TIMES FEATURE — INSTALMENT 11

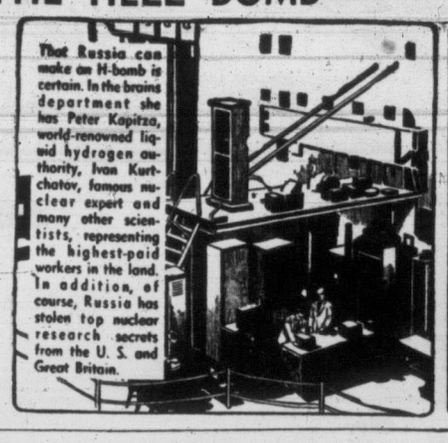

That Russia can make an H-bomb is certain. In the brains department she has Peter Kapitza, world-renowned liquid hydrogen authority, Ivan Kurtchatov, famous nuclear expert and many other scientists, representing the highest-paid workers in the land. In addition, of course, Russia has stolen top nuclear research secrets from the U. S. and Great Britain.

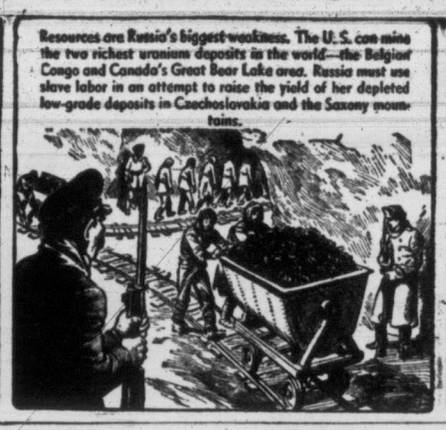

Resources are Russia's biggest weakness. The U. S. can mine the two richest uranium deposits in the world—the Belgian Congo and Canada's Great Bear Lake area. Russia must use slave labor in an attempt to raise the yield of her depleted low-grade deposits in Czechoslovakia and the Saxony mountains.

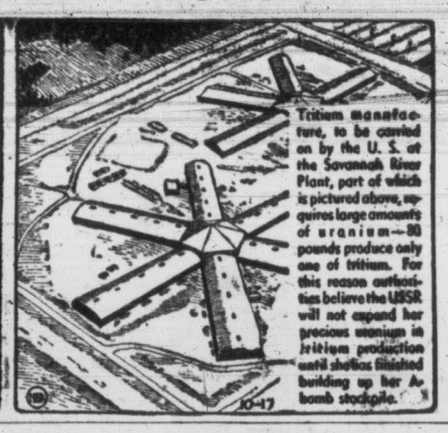

Tritium manufacture, to be carried on by the U. S. at the Savannah River Plant, part of which is pictured above, requires large amounts of uranium—80 pounds produce only one of tritium. For this reason authorities believe the USSR will not expand her precious uranium in tritium production until she has finished building up her A-bomb stockpile.

Canada Not Urging Truce

South Africa Expected to Walk Out of U.N. Over Racial Debate

UNITED NATIONS, N.Y., Oct. 18 (CP)—Canada Friday planned to urge the United Nations Assembly to appeal for Communist acceptance of a truce in Korea but decided not to after Poland called for a cease-fire in terms already rejected by the U.N.

In the prepared text of a speech in the assembly's general debate, Health Minister Paul Martin asked the U.N. to make a "solemn" appeal to the Chinese Communists and North Koreans to accept the truce. But in his speech as delivered, Martin did not include the paragraph referring to the appeal, which read:

"Let us again make a solemn appeal and with it let us hope that by consent there will in the interim be a minimum of fighting and a maximum of restraint in the propaganda war across the battleline, so that no incident or insult will impinge on the sober consideration we expect our appeal for peace will be given."

Canadian delegation sources said it was believed it would be useless to be specific about an appeal to the Communists after Polish delegate Stanislaw Skrzeszewski indicated Communist rejection of the latest U.N. peace proposals.

UNITED NATIONS, N.Y., Oct. 18 (CP)—South Africa will probably walk out of the United Nations Assembly as a result of the assembly's decision to discuss the racial conflict in South Africa, informed sources said today.

South African delegate G. P. Jooste is expected to receive instructions today from Prime Minister Daniel Malan and will make his position known when the question comes before the assembly's political committee next week.

The assembly decided Friday, by a vote of 45 to 6 with eight countries including Canada abstaining, to examine the charge by Asian-Arab countries that Malan's racial policies threaten international peace and violate human rights. Malan warned recently that South Africa would quit the U.N. if it continued "interference" in South Africa's domestic affairs.

In a procedural wrangle Friday before the final vote on the South African question, a ruling by Assembly President L. B. Pearson, Canada's external affairs minister, was overturned by the assembly which voted 43 to 10 against Pearson's decision, with seven countries abstaining. It was the first such reversal of a presidential ruling on a major issue in U.N. history.

The vote against Pearson was on his ruling that the assembly should decide immediately on Jooste's demand that the assembly declare itself not competent to deal with the racial question. Several delegates, including Foreign Minister Andrei Vishinsky of Russia, claimed that Pearson had no right to put such a question before the subject was fully discussed.

Informed sources said today that Pearson had been advised by U.N. legal experts that he had a perfect right to put the question to the assembly in the manner which he did. He also had advice from Canadian advisers that he would be on shaky ground in such a move.

Woman Denies Douks Set Her House Ablaze

Mrs. Daisy Priestman today declared that her home at Hilliers, razed by fire this week, was not destroyed by Doukhobors.

"My home was burned by hoodlums," she said.

A quaker, Mrs. Priestman has been working in conjunction with the Doukhobors, whose colony is about a mile from her home. She was absent when the house was burned.

Arson has not been definitely established, according to the R.C.M.P.

A spokesman for the sect said that newcomers to the colony have not caused any trouble. They fled from the Grand Forks area to escape terrorism, and were mostly widows, children and elderly people unable to take care of themselves who had been invited to the Hilliers settlement.

According to reports, Doukhobors in the Kootenays who have been sending their children to school have been terrorized and their homes invaded.

The Hilliers burning came on the heels of the reports of activity by the radical Sons of Freedom in the interior, and occurred shortly after the arrival of the 50 newcomers to the Vancouver Island colony.

Little Girl Only Survivor

Mrs. Chrystal Young keeps vigil over her 3½-year-old daughter, Sondra, at hospital in Westwood, Calif. Sondra suffered skull fracture in the brutal mass slaying of her father, two sisters and a neighbor boy. Since killing a week ago Sondra has provided police with details of murder but authorities have found no trace of killers.

NEW MURDERS WERE FEARED

Missing Men, Youngster Turn Up in California

CHESTER, Calif., Oct. 18 (AP). A 200-man posse was dismissed early today after two men and a little girl who had been missing since Friday night turned up safely northwest of here. Sheriff's officers had feared a repetition of the robbery-massacre of a grocer and three children a week ago.

Grim-faced, armed lumbermen had massed swiftly to scour the rugged country where only a week ago the beaten bodies of grocer Guard Young and three small children were found stuffed into an auto trunk.

However, shortly before 5 a.m., the sheriff's office got a report that the three missing persons were found.

Deputies said the three were safe. There was no immediate explanation for their failure to return from a movie in nearby Westwood Friday night.

Members of this community, shocked by last week's quadruple slaying, hurriedly assembled with word that Carol Jean Hawkins, two, her millworker father, Leonard Hawkins, about 36, and Don McLaughlin, 19, his brother-in-law, were missing. All were of Chester.

Oldest college at Cambridge University is Peterhouse, established in 1284.

Egypt Denies Will Abolish Her Monarchy

CAIRO, Oct. 18 (CP)—Fathy Radwan, minister of state, today denied rumors that Egypt is about to abolish the monarchy and proclaim a republic.

"I assert on behalf of the government that rumors concerning the establishment of a republic in Egypt are absolutely and utterly wrong," he said.

The rumors cropped up this week following the change of the regency council from a three-man job to a one-man post, held by Prince Abdel Moneim, cousin of former King Farouk.

Prince Abdel Moneim's appointment also led to speculation that Farouk's dynasty would be cut off, with the prince being named King of Egypt. But Radwan said that report "also is untrue."

Gen. Mohammed Naguib, Egypt's strong man and premier, has promised that the country's present form of government—constitutional monarchy—will be maintained.

When the minister of state was asked whether Farouk will be brought to trial, he replied, "This question is in the hands of the judicial authorities, who have not yet completed their investigations."

British Columbia's two new federal cabinet members, James Sinclair and Ralph Campney, have received congratulations from the Campbell River Liberal Association.

Mr. Sinclair is new minister of fisheries and Mr. Campney is solicitor-general.

Liberals of the Comox-Alberni federal riding will meet in Parksville Nov. 29 to elect officers.

Canadian Woman on Stand in Murder Trial

State Charges Hamilton Secretary as One For Whom Baltimore Man Killed His Wife

BALTIMORE, Oct. 18 (AP)—A 28-year-old Canadian secretary, for whose love the state contends George Edward Grammer caused his wife's death, was expected to face him from the witness stand today.

She is Mathila Mizibrocky, an employee at United Nations headquarters in New York when the two met last November. Her family lives in Hamilton, Ont.

The state charges that Grammer beat his wife to death the night of Aug. 19 so that he could marry Miss Mizibrocky.

State's Attorney Anselm Sodaro told the court Tuesday Miss Mizibrocky would testify that she and Grammer lived "as man and wife" for 10 days last July and that she had gone to Canada to get parental permission to marry him despite religious differences.

In a signed statement, admitted as evidence late Friday, Grammer said he and his wife had "stopped at a little place . . . and she had maybe two drinks . . . and I guess I had five or six. . ." Later, his statement continued, he struck his 33-year-old wife, Dorothy May, on the head with a piece of pipe when she commented he apparently thought more of his work than of her.

He said when his wife made the remark, he stopped the car in which they were riding, got out, picked up a piece of pipe lying beside the road and hit her.

He said he could have hit her several times, but he didn't remember it.

Mrs. Grammer was found dead from deep head wounds in her car after it sped down a street in north Baltimore, narrowly missed a police cruiser and overturned.

A pebble was found jammed under the base of the accelerator, holding down the gas pedal.

Grammer said in one of the four statements admitted as evidence that he "could have" placed the pebble under the accelerator, but he didn't remember whether he did.

U.S. Troops Break Last Red Foothold on Triangle Hill

SEOUL, Oct. 18 (AP).—United States troops broke the last Chinese Communist foothold on Triangle Hill today in vicious, see-saw fighting on the central Korean front.

Two miles to the east, South Korean soldiers fought off three Chinese attacks on Sniper Ridge.

All day Saturday, Allied artillery hurled thunderous barrages at Red positions north of Triangle and Sniper. Allied planes roared down on Papa-San Mountain, dumping high explosives and flaming gasoline on the massive hill which the Reds use as a massing point for their assaults on Triangle and Sniper.

Five days ago the Americans and South Koreans launched the biggest Allied attack of 1952, with the goal of winning and holding these two hill masses north of Kumhwa.

Eight B-29 Superforts ran into heavy flak and rocket barrages and fought off at least seven Red night fighters early Saturday in a bombing attack on a Red army headquarters at Tosong, in northwest Korea. All eight planes returned to their base on Okinawa.

AP Correspondent Mil Farneti reported that U.S. 7th Division troops stormed to the top of Pike's Peak, at the northwest corner of Triangle Hill, just after daybreak.

Intense Red mortar and artillery fire forced them to fall back several hours later, Farneti said, but the Americans counterattacked and recaptured the crest.

O.C. SOCCER

LONDON, Oct. 18 (Reuters)—Results of soccer games played in the United Kingdom today:

INTERNATIONAL MATCH

Wales 1, Scotland 2.

ENGLISH LEAGUE—DIVISION I

Burnley 1, Chelsea 1 (tie).
Liverpool 0, Aston Villa 2.
Manchester City 1, Bolton Wanderers 2.
Middlesbrough 1, Sunderland 2.
Newcastle United 3, Charlton Athletic 2.
Preston North End 0, Manchester United 5.
Sheffield Wednesday 2, Derby County 0.
Stoke City 2, Portsmouth 4.
Tottenham Hotspur 4, Blackpool 0.
West Bromwich Albion 1, Wolverhampton Wanderers 1 (tie).

DIVISION II

Birmingham City 0, Huddersfield Town 2.
Bury 1, Swansea Town 3.
Fulham 2, Blackburn Rovers 1.
Leeds United 4, Barnsley 1.
Leicester City 4, Everton 2.
Luton Town 4, Sheffield United 1.
Notts County 4, Brentford 0.
Plymouth Argyle 0, Lincoln City 0 (tie).
Rotterham United 2, Hull City 1.
Southampton 3, Doncaster Rovers 3 (tie).
West Ham United 2, Nottingham Forest 2.

DIVISION III (Southern)

Aldershot 1, Watford 2.
Bristol Rovers 2, Leyton Orient 1.
Colchester United 3, Southend United 3 (tie).
Coventry City 4, Reading 0.
Exeter City 1, Ipswich Town 1 (tie).
Gillingham 2, Torquay United 1.
Millwall 1, Northampton Town 3.
Norwich City 1, Bournemouth and Boscombe Athletic 1 (tie).
Queen's Park Rangers 4, Newport County 2.
Shrewsbury Town 1, Crystal Palace 1 (tie).
Swindon Town 3, Brighton and Hove Albion 0.
Walsall 3, Bristol City 3 (tie).

DIVISION III (Northern)

Accrington Stanley 1, Crewe Alexandria 1 (tie).
Barrow 2, Rochdale 1.
Bradford 3, Gateshead 0.
Chesterfield 2, Chester 1.
Grimsby Town 0, Bradford City 0 (tie).
Halifax Town 4, Southport 1.
Mansfield Town 2, Carlisle United 1.
Oldham Athletic 4, Hartlepools United 2.
Tranmere Rovers 0, Scunthorpe United 1.
Workington 1, Port Vale 1 (tie).
Wrexham 4, Darlington 2.
York City 3, Stockport County 0.

SCOTTISH LEAGUE—DIVISION A

Airdrieonians 4, Aberdeen 7.
Celtic 1, Queen of the South 1 (tie).
Dundee 2, Hearts 1.
East Fife 3, Rangers 2.
Hibernian 4, Falkirk 3.
Partick Thistle 4, Raith Rovers 1.
Saint Mirren 2, Clyde 2 (tie).
Third Lanark 1, Motherwell 3.

DIVISION B

Arbroath 3, Albion Rovers 0.
Cowdenbeath 1, Alloa Athletic 4.
Dumbarton 1, Dundee United 3.
Hamilton Academicals 7, Dunfermline Athletic 1.
Kilmarnock 3, Morton 2.
Stenhousemuir 5, Forfar Athletic 0.
Stirling Albion 3, Queen's Park 3.
Saint Johnstone 1, Ayr United 4.

IRISH LEAGUE (City Cup)

Ards 1, Glentoran 5.
Ballymena United 2, Derry City 1.
Coleraine 2, Portadown 3 (tie).
Crusaders 3, Bangor 1.
Distillery 1, Cliftonville 2.
Glenavon 2, Linfield 1.

1952 FORD CONSUL

Small car economy with big car driving comfort. Your chance to pick up this green beauty at an extremely low price. A four-door sedan in excellent mechanical order, equipped with air-conditioning unit, and with five tires as good as new. Come in and test-drive it yourself. $1,600 or highest offer. 855 Douglas St., B 3531.

Choose your NEW FALL
COAT
today and just say
"CHARGE IT"
at
Victoria's Leading Fashion Centre
Plume Shop Ltd.
1740 Douglas Street

Prescription Optical
COMPANY
Dispensing Opticians
233 Pemberton Building
625 Fort St.
G 5914

HEARING AIDS
NEW 1952
MICROTONE
- Superb Hearing at all levels of sound.
- Complete absence of clothing rub.
- No button need show.
- New low-drain tubes.
- Battery Costs—GUARANTEED not to exceed $2.00 per month.

"Hear Even a Whisper—Better"
PRICE from..... 70.00
MICROTONE HEARING AIDS
404 Jones Building E 8034
723 Fort St., Victoria

FASHION
3-ROOM OUTFIT
It's the modern way to buy new furniture for the home! Get 3 rooms furnished at once, NOW . . . in October!
VALUE
24 PIECES
Only
498.50
LIVING ROOM
★ 9 lovely pieces
BEDROOM
★ 10 practical pieces
KITCHEN
★ 5-piece Chrome Set
PAY ONLY 49.85 DOWN . . . then let your credit get it!
Standard Furniture
Phone B 5111
Right Through Yates to View

ALL NEW
WHITE ENAMEL PRESSED STEEL SINKS
13" x 18" — $ 7.50
16" x 20" — 14.25
16" x 24" — 15.00
18" x 24" — 18.00
18" x 30" — 18.25
HEAVY-GRADE GARBAGE CANS
Hand Dipped Molten Zinc
From 14" x 21" to 18" x 30"
Priced from $4.95 to $9.00 each
COME AND BROWSE
ALWAYS SOMETHING DIFFERENT
CAPITAL IRON AND METALS LTD.
1824-1832 Store Street
G 2434 - G 8441

COMMUNITY SERVANT
Your pharmacist spends long years of study in preparing for the practice of his profession. He is a master of the science of drugs and medicines. Maintained in his prescription department is a treasure house of health-inducing agents which are held in readiness for you. When needed, they are available at a moment's notice. Your pharmacist, like your physician, is a dependable community servant.
PROFESSIONAL SERVICE
McGill & Orme LIMITED
PRESCRIPTION CHEMISTS
Fort at Broad — G 1196
Douglas at View — G 2222

Wonderful scenery, friendly smiles speed you over the happy miles...
OLYMPIAN Hiawatha
Seattle to Chicago for Windsor • Toronto London, Ontario • New York and Eastern Canada
Fine facilities include private-room cars with Skytop Lounge...thrifty Touralux sleepers, built exclusively for the Olympian HIAWATHA...reserved-seat Luxurest coaches with big lounge-dressing rooms. Famous food in the diner, beverages and snacks in the Tip Top Grill Car. Your children under five ride free, under twelve for half fare.
Go on the diesel and electric powered Olympian HIAWATHA over *one* railroad all the way.
Full particulars on immigration and customs requirements. Through bookings arranged without bother to points outside of U. S. Baggage checked through in bond.
Victoria Office
612 View St., Ph. Beacon 2622
C. E. Blaney, Jr., Agent
OUT IN FRONT!
THE MILWAUKEE ROAD

INSTALL
ROCKGAS
THE SAFE FUEL
NON-POISONOUS — CLEAN — EXTREMELY HOT
2550 B.T.U.'S TO THE CUBIC FOOT
For More Information
ROCKGAS CO. (VICTORIA) 2503 DOUGLAS ST. — E 5012

Rockgas
SAFETY NEWS!
Rockgas Automatic Water Heaters and Rockgas Space Heaters are all equipped with a 100% Safety Pilot that cuts off all gas supply in case the burner is accidentally extinguished.
No brick chimney is needed when you install a Rockgas appliance.

Victoria Daily Times

The Home Paper

Established 1884

Published every afternoon except Sunday by The Times Publishers Limited, 2631 Douglas Street, Victoria, B.C. The Times is a member of The Canadian Press, which is exclusively entitled to the use for publication of all news dispatches credited to it or the Associated Press, and also the local news published herein. All rights to republication of special dispatches are reserved. Authorized as Second Class Mail, Post Office Department, Ottawa.

STUART KEATE, Publisher — BRUCE HUTCHISON, Editor

Down in the Gutter

THE AMERICAN PRESIDENTIAL campaign has not turned out according to plan. From the high plane on which it began it has sunk to the gutter.

President Truman blaming General Eisenhower for misjudging the Russians, though no one more completely misjudged them than Mr. Truman himself; General Eisenhower endorsing Senator McCarthy and embracing Senator Taft whose views on foreign policy are completely opposed to his own; Governor Stevenson still refusing to play this kind of politics but perhaps hoping to benefit from the reckless whistle-stop mud slinging of the President—all this a spectacle disturbing to distant foreigners. In Canada, however, we are close enough to the United States to know that it is mostly spectacle, a temporary aberration. As soon as the polls close the American people will settle down to normal.

The important fact of the campaign is not what has happened but what has not happened. Up to now anyway there has been no real breach between the two major parties on foreign policy.

General Eisenhower has attacked (quite unfairly in some particulars) the government's execution of foreign policy. He has not attacked the essentials of the policy itself. In the old isolationist stronghold of the Middle West he has declared repeatedly that isolationism is dead forever. He insists that the safety of Europe is vital to the safety of the United States. He has rejected out of hand the MacArthur theory of expanding the Korean war into an attack on China which might well produce a general Asiatic war, perhaps a world war.

In every basic respect he endorses the government's foreign policy while belaboring it for bungling in execution. The general has been obviously confused in domestic issues, he has made promises of economy which he cannot hope to implement, he has denounced the high cost of living and endorsed huge government subsidies to keep food prices up, but he has not changed his views on foreign policy even while welcoming men like Senator Taft who disagree with him.

So far as the Presidency is concerned, therefore, American policy towards the world should not be basically altered however the election turns out.

But it must never be forgotten that foreign policy is not made exclusively in the White House. No President can enforce any great policy without the support of Congress, which makes all laws and votes all appropriations.

How will the next Congress behave in foreign affairs? That is the great imponderable of the election. Can a Republican Congress be trusted to maintain the present foreign policy—a Congress dominated by the Tafts and the McCarthys?

Thirty-two years ago, in the tragic election of 1920, the most respected Republicans of the nation, all internationalists, signed a famous round-robin assuring the public that Warren Harding, if elected, would save the League of Nations. Mr. Harding and the Congress elected with him proceeded to kill the League of Nations.

Governor Stevenson asks today whether the Republicans can be trusted to support General Eisenhower's foreign policy once they have won the election. Millions of Americans and a large part of the free world must be pondering that question.

A Barrier Before the Bar

THE CANADIAN BAR ASSOCIation, which now has a special committee studying fees charged by provinces to lawyers from other parts of the country who wish to practice outside their own provinces, will doubtless be impressed by the recommendations of the Law Society of Upper Canada.

Briefly, the society suggests that excessive fees be reduced in such cases provided candidates prove their qualifications.

The Diefenbaker instance, in which the distinguished lawyer was required to pay a call fee of $1,500 before he could appear in a British Columbia court, was mentioned.

Such action is not peculiar to British Columbia. Similar instances might be cited in other provinces—though in relatively few would the charge be so high. Moreover, barristers here note, newcomers from other parts of Canada may avoid the high fee by articling in B.C. for a year and then paying only the ordinary charge for call.

The high fee, it is explained, was introduced during war years when many local young men in the profession, or entering it, left civilian occupations for the forces. The substantial amount was intended to discourage an influx of outsiders who would usurp their opportunities while they were absent. If there was justification in that argument, it has lapsed now. The war has been over seven years. Those whom the high fee might have protected have had time to rehabilitate themselves.

The fee, nevertheless, remains. It sets up an economic barrier between one province and another as far as the profession is concerned.

True, it can be avoided, by putting in a year's study in British Columbia following qualification elsewhere. But what type of option is that? Surely not much better than the alternative of sentencing a man to a $10 fine or 30 days in jail.

As the call fee stands today, it is nothing short of straight discrimination against lawyers from other provinces. Moreover, it is a penalty attributable to geography and imposed not by the elected representatives of the people, but by a professional body.

As long as the high fee persists, that professional body weakens the arguments for its existence as the agency which shall decide who and under what conditions a person will pursue his chosen profession in any province.

The Law Society of Upper Canada deserves support for its recommendations.

LOOSE ENDS

We Struck Gold

By BRUCE HUTCHISON

NEARLY a hundred years ago the men and women who toiled up Governor Douglas' Cariboo Road hoped to find gold. The men would find it in the creeks, the women in the men's pockets. Most of them found little gold. Things are different today. Whoever goes to Cariboo in the autumn is certain to find gold.

Across our high inland plateau and to the outer rim of the Rockies the gold of autumn poplar flows in wild torrent, and everywhere, upon the floor of the forest, is minted in the round coin of falling leaves. The air around you is thick with floating gold dust and laced with the sage and pine spices of the uplands.

Hutchison

A coastal dweller, used to the sober coloring and discreet odors of the maritime rain forest, becomes dazzled and dizzy in the face of these reeling hues, he is soon a little drunk on the potent wine of mountain air.

JUST the same, for all its autumn glory, the Cariboo, I am bound to report, is not what it used to be. I cannot quite speak as a survivor of the gold rush, which occurred in the sixties. At that time, indeed, I had only begun my apprenticeship in the newspaper business and was still a young man. But I can remember the Cariboo when it still lived, with little change, in the fashion of the gold rush.

More than 30 years ago, when I first rode into the Cariboo on horse back (after descending the Fraser from Prince George by boat) some of the survivors of the rush were still there. A lonely lamp shining through the darkness of Lightning Creek, led me, one cold, wet November night, to the cabin of Harry Jones, who panned that shimmering gravel in 1862, and told me, from first-hand recollection, the great epic of British Columbia. Harry Jones and the rest are gone and much else has gone with them.

THE CARIBOO ROAD itself is gone, or most of it. Until Mr. Ernest Carson (whose father was in the gold rush) began to give British Columbia a modern highway system, the Cariboo Road, slightly improved, followed the winding trail laid out by Douglas. It was tortuous, often steep and unbelievably rough. I am bound to say I preferred it that way.

Averaging 15 or 20 miles an hour at most, one had time to see the Cariboo and the great river cutting it in two. Today the legal speed on Mr. Carson's new road is 50, and the prevailing speed 70. Driving at that pace, a man sees only the blacktop pavement stretching ahead, straight as an arrow, to the remote horizon.

THE ORIGINAL road was fastened to the sides of the Fraser Canyon with toothpicks and haywire. The second road, built in the 1920's, was a faint scratch upon those sheer rock walls. The new road is a deep gash, a riven trench through the coastal range, and it will be there for all time, man's permanent mark upon the geography of a continent.

Long hence, when this temporary phase which we call modern civilization has disappeared, some new breed of men will stumble upon these strange burrowings and they will know that other men were here before them and left a brief memorial in their passage.

THE OLD road is gone and with it a unique manner of life. Among other changes for the worse, as any old-timer will agree, women in the Cariboo are now treated as the equal with men. Incredible but true. In my time the women of the stopping houses waited on table, where only males were permitted, and ate what was left alone in the kitchen. That was the great age.

When I find a chromium restaurant in Ashcroft (the green parrot who used to blaspheme at the hotel door has disappeared), when I find Clinton dolled up like Main Street and a coffee shoppe and even, of all things, a bank standing beside the weathered barns and corrals of the Hundred Mile House, and when I listen to the thunder of freight trucks all night where the stage coaches used to make about seven miles an hour, then I have to face the fact that the Cariboo, as a separate spiritual entity, a last outpost of another century, has gone the way of most good things.

THE PHYSICAL reality remains, the broad and empty sweep of range, the great rivers ravening to the sea, the lonely, trout-dimpled lakes, the open forests of red-barked pine and everywhere the autumn torrent of gold, one treasure which man cannot despoil.

Smooth and Calm

Nicholas Morant

Vic Peeps' Diary

Being A Chronicle Of Our Times

MONDAY, 13th—This day being Thanksgiving Day, and also my birthday, I spent it very strictly in the city, and found much to be thankful for: good health, friends and estate. But I looked duskishly at myself in the glass, with sorrow refleckting that my life was half done, and little to show for it. By and by I sat me down, and wrote a half dozen of letters. Thinking to attend on the hockey, I put myself in a walking garb, and repaired anon with my boy to the Arena, where I discoursed with many citizens: Master Lester Patrick, Master Ed Mallek (who hath this day shot an 78 at golfe), Master George Straith, Dr. Angus Kenning, Master Hector Crombie, Master Athol McBean, and divers other blades and gallants. Now this was genial sport, and I joyed myself in the rout administered the churls from abroad. So home for a large turkey-fowle, with sage dressing, and my children danced to Prokofief's "Cinderella," which hath come to them on disques. My wife, poor wretch, having staid all this day by the oven, I took her abroad to attend a play, "Just For You," mostly nonsense, but with Mistress Jane Wyman, whom I adore. Anon, infinite full of turkey and hot aire, there comes to me a vile ake in the head, which put me mightily out of countenance.

* * *

TUESDAY, 14th — This morning, awaiting on a teacher at my girl's school, I came upon a government seal describing this place as a "welfare institution," with a foot-note that it was not for the purpose of harboring the mentally ill. Which I am grateful for. Comes to me by and by Master Hutchison and Master Fox, home from vacation and fit to burst with tidings from abroad. Anon through the streets by carriage, in the doing of which I espied Mistress Pat Sylvester, pretty in a white blouse and red skirtings. So to the hotel, where I sat me down with Master Fred McGregor, Master Tom Denny, Master John MacCormac, Master Jack McDowell, and a great concourse of gentlemen. And I listened with great content to an address by Dr. G. H. Wilson, a noble orator of 84, who spoke of his journeys abroad, in the doing of which he proferr'd this advice: "Always take twice as much money and half as many clothes as you planned," a most profound axiom for voyaging. By and by to my desk, where I spent four hours in severe travail; but anon my wife calls with news that my girl hath taken the fever. So home, and called Dr. Simpson, and he diagnosed this malady as tonsillitis. And I thank the Lord it is only this, which will pass with rest and fluids. This day I learned my friend Master James Conant was wed.

* * *

WEDNESDAY, 15th — This morning at 6.30 I was awakened by a call from Senator Stanley McKeen, he much a-stir about news impending from Ottawa: which I learned betimes was the appointment as ambassador of Sir Robert Mayhew, which joyed me to the marrow. Whereupon I haled the telegraph, and requested a scribe to "wire fully"; but this remark much stumbled the operator, who asked: "Wire who?" So I cursed this rogue and returned to my bed. Up betimes, and into my finest camellot coate, in order to attend on the Governor-General, in the doing of which I came upon a great press of persons: Dr. and Mistress Sam Janowsky, he busily snapping picktures of this event; Master and Mistress Logan Mayhew, delighted with this day's honor to their family, and telling me in my eare that the best play they'd seen abroad was "The King and I"; Major Cuthbert Holmes, whose boy is the godson of Master Massey; and many more. And Mistress Gwen Scott chivved me about my waistline, promising me an exercise I could do while standing still, which ingenious remedy I await with interest. By and by to the counting-house, and to lunch with Dr. Alec Gunning, and we discoursed of my boy's teeth. Up betimes, and away to CJVI, where I sat me down with Master Ted Reynolds, and made noises into a box, for transmission abroad. Comes to me at my place of business Master William Wilson, whom I'd last seen in a Soho restaurant, in the raiment of a journalist of the warres, and we were mighty civilly merry together. So away to the hotel, to discourse awhile with Dr. Norman MacKenzie, in the doing of which he made this sage observation, to wit: that the world would be easy to administer, were it not for the people in it. Anon home, where my girl repairs, and she demanded of me a glass of ginger-ale. Thence aloft, to read with pride fit to burst an artickle entitled "The New Canada"; and so by coach away into the night, to discourse with the University Women's Club, in the doing of which I chatted with Mistress Alan Harris, Mistress Sydney Craig, Mistress Harold Turner, and many more excellent ladies. Thus away home after 17 hours of affairs, mighty confused and weary.

* * *

THURSDAY, 17th—At lunch this day I sat me down with Capt. Ronald Newell and listened to a noble address on the state of our fishes by Master Jackson, he summoned to this task within 24 hours of canoeing down the Nechako River. And this proved quiet, authoritative stuff on the strange ways of salmon, who have regulated the economy on our watersheds for 130 years. Thus through the streets to purchase divers knick-knacks: a bottle of spirits for an overworked friend; some shirtings, from Master Les Davies; some tickets for the Rotary vaudeville show. By and by to my books and papers, to sift the present posture of our affairs, and at it close all the afternoon. This night by coach to Victoria College, to discourse of education with Mistress Harry Smith and many fine gallants; but we were at no great frays together, and debated with studied politeness, which ill becomes the exploration of new ideas. Anon I chatted with Mr. Justice Joseph Clearihue, our new jurist, and found him to be the host this night of Master Fred G. C. Wood, a sparkling educator from abroad. So by coach with Master Frederick Kreigel, the pianist and scholar, away; and wearily home, to tether my dog. In the journals this day was an excellent cartoon by Master Harold Tucker Webster, who makes citizens laugh fit to burst, even after his hand is stilled.

* * *

FRIDAY, 17th—This day and night I sat me down with a great confluence of wits and rogues, attending on a convention in this city: Masters Richard Pullen, Robert Drummond-Hay, Peard Sutherland (the pickture-drawer), Ernest Arnott, Morley Collins, Harold Merilees, Earl Cameron, William Herbert, Ted Fox, Leslie Way, Cecil Hacker, Leslie Barbour, Lewis Griffith, Victor Ball, Cameron Hooper, Irving Wilson, Arvid Lundell, Hal Malone, Harold Foley, David Willock (who once rolled dice with Farouk), Richard McHugh, Alan Alsgard, Joseph Foley, Richard McLean, Edgar Dunning, Roy Foote, Jas. K. Nesbitt, Aubrey Roberts; and one or two more. At supper Mistress Bennett told me in my eare she and the Premier move to their rooms by the sea anon, and mighty pleased with the prospect of ocean, islands and mountains. The frosts and dews come on my carriage these nights.

'Fit the Crime'

London Free Press

Judge E. A. Shaunessy sitting in court at Sarnia warned motorists of heavier penalties to come, and in some cases of jail terms instead of fines. "When incomes were much lower," he said, "a small fine acted as a deterrent. But today a small fine means nothing to most people. To some people even a large fine means nothing. They pay, and go merrily along their reckless way. I suggest we should have jail terms for such people."

Motorists in general may not see eye-to-eye with Judge Shaunessy, but no one can deny that motor crashes are on the increase, that existing penalties fail to prevent reckless driving or to deter the offender. Judge Shaunessy wants a punishment "to fit the crime," which must certainly be something radically different from what is being done now.

Coho Salmon Run the Gauntlet's Hazards In Negotiating 'The Long Voyage Home'

By DR. G. CLIFFORD CARL, Director, Provincial Museum.

TOWARD the end of "Indian summer" the stragglers of the migrating coho salmon make their way around the southern tip of Vancouver Island on the last lap of their journey before entering fresh water. Off the west coasts of the Queen Charlotte Islands, and later, on the feeding grounds west of Vancouver Island, they have gorged themselves repeatedly on sandlance, young herring, pilchard, "redfeed" and young swimming crabs, picking up whatever is available at the time. Since spring when they were in the "blueblack" stage they have grown enormously, doubling and trebling their weight.

Carl

Now the bodies of the females are well rounded with maturing eggs and the snouts of the males are developing the hook characteristic of their kind. The muscle tissues and other organs of both sexes are well stocked with oil to act as a food store during the coming fast in fresh water. They are in the "pink" of condition, as they must be, for the final phase of their life.

Instead of following along the southern shoreline of the Straits and then swinging northward through the San Juan Islands as do the Fraser River salmon these late arrivals stick to the Vancouver Island side for they are bound for the Cowichan River. On each ebbing tide they pick up the smell of their home stream.

With each tail thrust the body of the fish is driven forward and a tiny flow of water is directed in and out of the nasal pit by a skin flap projecting from each nostril. No matter that the waters of the Cowichan are diluted almost to infinity by mixing with the sea water of the Gulf the salmon's super-keen nostril can detect its presence and can use it as a guide in its travels.

Though it is almost three years since these fish have left their natal stream the particular odor (or taste) of their home water stirs some dim memory in the inner recesses of their nervous system and causes the fish to return no matter what obstacles are in their path.

Some of the late-comers swing shoreward after passing Sheringham Point and those which come into the shallower water soon discover that their way is barred by a strange structure. They will mill around for a short time then begin to move along the barricade until they find themselves within an enclosure with other fishes not all of their own kind.

They continue to move around restlessly; those which do not find the original opening by which they entered eventually join others in the inner enclosure of the trap from which they are finally dipped to be taken to the cannery.

By the next tide the cohoes which have avoided capture in the traps begin to pass the headlands of the southern tip of the Island. They linger in the area for several days working along the great kelp beds or resting in the back eddies produced by outcroppings of rock.

From time to time they dash through schools of young herring, causing these small fish to break through the surface of the water in glinting points of light. Each time this occurs terns and short-billed gulls quickly gather and begin diving into the school of skittering fish.

The herring, harassed from below and above, break into small scattered groups which reunite as soon as the pursuers lose contact. The salmon, gorged for the present, roll lazily at the surface or lie in quiet waters, fanning the pectoral fins just sufficiently to maintain their position.

So long as seals and killer whales do not make an appearance the migrating fish are content to pause until the next change of tide brings them once again the taste of home waters.

The Jury Show: Whys and Wherefores

BY COLIN GRAHAM, Curator, Arts Centre

AN ART JURY, according to the classic definition, is a small group of people condemned in advance. History has yet to record a jury that satisfied everyone.

This being so, it is something of a mystery how people can still be found to accept jury responsibilities. One can only assume that either they are endowed with outsize martyr complexes or, failing that, must be lacking an adequate sense of self-preservation.

The most sensible procedure for an art gallery to follow in having its local shows judged is fundamentally a very simple one. Jurors are called in from the most distant possible places; they are advised candidly as to local lynching practices; and when the judging has been done, are provided with seats on the next fast plane out of town.

The trouble is that this all takes money. What, then, should a gallery like the Arts Centre do that is operating on an austerity budget and knows it cannot afford such a luxurious arrangement?

A certain income is derived, it is true, from the fees of those entering paintings; but this is counterbalanced by the expense of the show. Common courtesy demands, for example, that accepted works shipped in be returned after the show express prepaid.

The gallery must therefore find a jury unwise enough not only to serve, but to serve without fee.

In the case of the present jury show the Centre was lucky in obtaining the services of a gallant Vancouver artist more interested in helping the cause of painting in B.C. than in furthering personal ends. But since he could hardly be expected to shoulder the responsibility alone, the two further jurors were impressed from the ranks of the gallery directorate.

It is a serious and solemn matter to reject the work of a painter who has struggled long and hard and done the best of which he is capable. No juror with elementary humanity feels anything but discomfort with this part of the business.

But it is a still more serious matter to reject a picture because of prejudice on the part of the juror regarding painting style.

To offset this possibility the gallery, as is often done elsewhere, so selected the jurors that one represented the traditional and conservative outlook, another the middle-of-the-road viewpoint, and the third the modern or radical approach. A fairer system has probably yet to be devised.

Traditional practice was further observed in that the convener of the gallery exhibition committee was called on to be one of the jurors. This is usually done when out-of-town jurors are not available.

Criticism has recently been expressed in the press because two paintings by one of the jurors were hung. It was intimated, with questionable taste, that this might have been due to the favored position of the juror in question.

For two reasons that notion is as unfortunate as it is misinformed. Firstly, that particular juror has always avoided putting her own work forward as much as she has been entitled to while selflessly serving the Arts Centre cause for many years; and secondly, it is the accepted custom both here and in Europe that jurors, if they are local artists, are invited to contribute two of their own works jury free. It is also customary for the exhibition committee, of which this juror is convener, to hang the accepted works.

It is done in Vancouver, in Toronto, in London, in New York, in San Francisco, and will doubtless be done in Timbuctoo when that estimable village attains the dignity of an art gallery.

What, finally, is a jury show? It is an exhibition in which the works submitted are screened by a professional jury whose aim is to pick from these submissions a show of the highest possible standards. It is quite distinct from a non-jury show in which, because there is no jury, each artist submitting works automaticallly has them hung.

THE CAINE MUTINY

77 Weeks a Bestseller

(Continued from Page 1)

"Well," said Keggs mournfully, "looks like we're roommates."

"This is it," said Willie.

A heap of books entered the door, walking on stout legs. "Make way, gentlemen, heah Ah come," spoke a muffled voice. The books fell and bounced all over the remaining cot, unveiling a tall, fat sailor with a cheery flushed face, small crinkling eyes and a very large loose mouth. "Well, fellas, looks like we're in for a lot of Shinola, don't it?" he said, in a high, musical Southern cadence. "Ah'm Keefer."

"I'm Keith."

"Keggs."

The fat Southerner shoved a number of his books off the cot to the floor, and stretched himself out on the springs. "Ah had me a farewell party last night," he groaned, inserting a happy giggle into the groan, "to end all farewell parties. Why do we do it to ourselves, fellas? 'Scuse me." He rolled his face to the wall.

"You're not going to sleep!" Keggs said. "Suppose they catch you?"

"My boy," said Keefer drowsily, "Ah am an old military man. Four years at Gaylord Academy. Don' worry about ol' Keefer. Punch me if Ah snore." Within a minute he was sleeping like a hog in the sun.

"He'll get bilged, sure," mourned Keggs, turning the pages of Naval Ordnance. "So will I. This book is absolute gibberish to me. What on earth is a cam? What do they mean by an interrupted screw?"

"Search me. What do you mean, 'bilged'?"

"Don't you know how they work it? We get three weeks as apprentice seamen. Then the top two thirds of the class become midshipmen. The rest get bilged. Straight to the Army."

The fugitives exchanged an understanding look. Willie's hand crept around to his back, to ascertain how hollow his hollow back really was. He began a series of frenzied efforts to touch his toes. At every bend he came nearer. He broke out in a sweat. Once he thought the tips of his fingers brushed his shoelaces, and he gurgled in triumph. With a swoop and a groan, his spine vibrating, the room spinning, he found that Keefer, rolled over and awake, was staring at him with frightened little eyes. Keggs had backed into a corner. Willie attempted a light-hearted laugh, but he staggered at the same moment and had to clutch the desk to keep from falling over, so the effect of nonchalance was marred. "Nothing like a little setting-up exercise," he said, with drunken savoir-faire.

"Hell, no," said Keefer. "Especially three o'clock in the afternoon. Ah never miss it myself."

Three rolled-up mattresses came catapulting through the open door.

The rest of the day went by in bugles, assemblies, dismissals, reassemblies, announcements, marches, lectures, and aptitude tests. Every time the administration remembered a detail that had been omitted in the mimeographed sheets the bugle blared, and five hundred sailors swarmed out of Furnald Hall.

When the bugle sounded retreat and Willie climbed into bed, it occurred to him that he had not had a single thought of May Wynn or of his parents all day.

There had been some talk of Willie's returning to Princeton after graduation for a master's degree in literature, the first step toward a teaching career. But in September following a summer of tennis and multiple romances at his grandparents' home in Rhode Island, Willie had found a job in a cocktail lounge of a minor New York hotel, playing the piano and singing his original ditties.

His songs were of the order known as cute, rather than witty or tuneful. His major piece, sung only for the larger crowds, was "If You Knew What the Gnu Knew," a comparison of the love-making ways of animals and humans. The rest of his works leaned heavily on such devices as rhyming "plastered" and "bastard," and "twitches" and "bitches"—but instead of saying the off-color word, Willie would smile at his audience and substitute a harmless one that didn't rhyme. This usually provoked happy squeals from the kind of audiences that collected in the cocktail lounge. Willie's close-trimmed Princetonian haircut, his expensive clothes, and his childlike sweetness of face served to dress up his slender talent.

A couple of months later the proprietor of a very dingy night club on Fifty-second Street, the Club Tahiti, saw his act and bought him away from the hotel with a raise of ten dollars a week. This transaction was concluded in an afternoon interview at the Club Tahiti, a dank cellar full of papier-mache palms, dusty coconuts, and upended chairs on tables. The date was December 7, 1941.

Willie emerged from this meeting into the sunny street full of exultation and pride. He had risen above the minimum union wage. It seemed to him that he had overtaken Cole Porter, and was well on the way to nosing out Noel Coward. The street, with its garish, weather-beaten night-club signs, its magnified photographs of nobodies like himself, looked beautiful to him. He stopped at a newsstand, his eye attracted by unusually big and black headlines: JAPS BOMB PEARL HARBOR. He did not know where Pearl Harbor was; in a passing thought he placed it on the Pacific side of the Panama Canal. He realized that this meant the United States would enter the war, but the turn of events seemed in no way comparable in importance to his engagement at the Club Tahiti. A very high draft number, in those days, helped a man to keep calm about the war.

So it was that Willie Keith sang and played for the customers of the Club Tahiti from December, 1941, to April, 1942, while the Japanese conquered the Philippines, and the Prince of Wales and the Repulse sank, and Singapore fell, and the cremation ovens of the Germans consumed men, women, and children at full blast, thousands every day.

In the spring two great events occurred in Willie's life; he fell in love, and he received a notice from his draft board.

(End of Part I.)

(First instalment from the book "The Caine Mutiny," copyright, 1951, by Herman Wouk. Distributed by Doubleday Syndicate.)

THE CHURCH PAGE

By LANCE H. WHITTAKER

Anniversaries of any description are always a legitimate cause for nostalgic remembrance, but the habit of marking the passing years in a church congregation must surely mean an ultimate in poignancy for those whose lives have been bound up in the "fellowship of Christian minds."

All the great moments of life—christening, confirmation, marriage and death—are accomplished by and through the church, and in company with those who share joy or sorrow at those times.

Whittaker

What memories must be recalled by those whom the years have touched with gray!

Tomorrow, at James Bay, a company of people who are part of a church which has served human need for 60 years will go back in memory to the beginning.

No small part of their pride in the continuance of the James Bay ministry can be attributed to the fact that their church was first of all a vision by a group of young people.

Out of the old Pandora Street Methodist Church in 1891 a group of students undertook a mission to the south part of the city which culminated, within a year, in a new church congregation.

The primary need and the first concern of the mission was a Sunday school—and the children led their elders to inaugurating regular worship services.

The congregation met at first in the old Kingston Street school, but on Aug. 28, 1892, a proud group opened and dedicated the church building at the corner of Michigan and Menzies Streets.

Pioneer Names on James Bay Rolls

Some pioneer names are inscribed on the rolls of that first congregation, names like Tufts, Spencer, Winkle, Emery, Lorimer, Davies, Schroeder and many others.

Men who played a big role in the early difficult years included George Powell, the Government Street merchant, customs man F. W. Davey, and Queen's Printer Robert Butler. The late Justin Gilbert served the church for many years in the service of praise. Only a year ago his memory was honored in the dedication of a new electric organ secured by the efforts of Mrs. F. J. Schroeder.

The congregation has been fortunate in the ministry of some of the finest men in the church. The first pastor was the Rev. S. Wilkinson, who had been assistant to Rev. Coverdale Watson at the Pandora Street church. Dedication services were conducted by Rev. Ebenezer Robson, beloved divine of the early Methodist church.

Since then many fine ministers have brought the church down through the years to the present ministry of Rev. S. V. H. Redman.

One of them, Rev. George Kinney, will revisit his favorite department of the church, the Sunday school, tomorrow morning.

Mr. Kinney, whose fame as a worker among young peple is still legend throughout British Columbia, exemplifies the work and spirit of James Bay United Church.

For Mr. Redman and his people we could not wish any finer consummation of their labors than that the church go forward in the days to come wrapped in the warmth of fellowship which is the inheritance of 60 years in His service.

Y.M.C.A.'s Card Sellers Compete for Holiday

Clayton Cameron, Y.M.C.A. boys' work secretary, announced today the annual sale of Christmas cards to raise funds for "Y" world service work will continue to Dec. 15. Top salesman at the end of the campaign will be given a two weeks' vacation at Thunderbird Camp next summer. Second highest seller will receive one free wee kat the camp.

The Odeon Theatre has offered prizes too.

Of the $600 raised by the boys' department last year for world service work, the major proportion came from the sales of these cards.

Victoria Undergrad to Guide U.B.C. Publicity

Victoria student Ken O'Shea, in his second year at U.B.C., has been chosen to head the publicity committee for the 30th anniversary of homecoming events at the university.

The week Oct. 27 to Nov. 1 has been set aside as homecoming week, during which the grads and general public will be treated to a variety of events, including a parade through Vancouver, football game, the homecoming ball and the crowning of the homecoming princess.

NEWS OF CITY CHURCHES

Metropolitan Hall To Be Opened At Church Dinner on Wednesday

Dr. A. E. Whitehouse will participate Wednesday at 6.30 in the culmination of a project that was started under his aegis as minister of the Metropolitan United Church.

At a congregational dinner to which representatives of city clergy of all denominations and Mayor Claude Harrison have been invited, Dr. Whitehouse will preside at the formal opening and dedication of the Metropolitan Hall.

An addition to the church, the hall cost $100,000.

* * *

Sunday, at First Baptist Church the morning message to be delivered by Rev. G. R. Easter will be "Divine Direction." In the evening the sermon will be on a topic aimed as a challenge to youth, "That Mighty Word 'No'". An illustrated song service will be held, soloists for the day being Mrs. H. D. Paul and Mrs. B. Gillie.

PURE CHRISTIANITY as the only unassailable basis for world peace as well as for healing and salvation, will be the topic of a lecture on Christian Science to be given by Richard Knox Lee (above), of London, Eng., in Victoria next Friday. Members of First Church of Christ, Scientist, sponsoring the lecture, have invited the public to attend without charge. Mr. Lee will speak in the church auditorium at Chambers and Pandora at 8 p.m. His subject will be "Christian Science: The Supremacy of Spirit."

At Metropolitan United Sunday Rev. William Allan from Fairfield United Church is guest speaker at the morning service, his sermon topic being "Faith Through Honest Doubt." Doctor James will preach in the evening, his sermon, "The Foolishness of God."

* * *

Rev. M. A. J. Waters will preach at both services of First United Church on Sunday. In the morning the subject will be, "What Have I Done to Deserve This?" This service will be broadcast.

In the evening Mr. Waters has chosen for his subject "A Short Bed and a Narrow Blanket." The Canadian Girls in Training will be in attendance at this service.

* * *

The services at St. Andrew's Presbyterian on Sunday will be conducted by the minister, Rev. J. L. W. McLean, M.A., D.D.

The morning sermon subject will be "On Being a Jonah," and in the evening "No More Prayer"—the third in a series on "Our Way of Life." The Sacrament of Infant Baptism will be dispensed.

The senior departments of the Sunday school meets at 9.45 a.m. and the beginners and primary at 11, during Morning Worship.

* * *

The regular weekly service at Langford United Church will be held at 11 a.m. in Belmont junior high school. Sunday school will convene at the same hour.

* * *

At Emmanuel Baptist Church Sunday the pastor, Rev. James E. Smith, will conduct both services, speaking in the morning on the subject "Is Grief Blessed?" and in the evening "The Devil's House Being Whitewashed."

Wise Men Ensure World's Future Victoria College Grads Reminded

BY DINAH KERR
Times College Reporter

In a ceremony Friday evening which concluded a week of formalities at Victoria College, marking the 50th anniversary, scholarships and prizes were presented to outstanding students of the previous term.

Judge J. B. Clearihue, chairman of the Victoria College Council, in his opening remarks urged support of the library donation fund. Commenting on the enforced absence of some students due to fog grounding planes in Vancouver, he recommended the problem of Vancouver's weather to the college physics department.

"More and more wise men ensure the well-being of the world," was the theme of an address given by Dr. W. Harry Hickman, principal. "The motto on the 1904 Coat of Arms of the college, 'Let There Be Light,' is still essential today," he said, drawing a laugh from the crowd as he added: "A liberal education can be maintained under a Social Credit regime."

The main speaker, Brigadier Sherwood Lett, a member of the first graduating class of U.B.C., is the first college alumnus to become chancellor of that university. The topic of his speech was "The Next Fifty Years." Brigadier Lett stressed that the "most important potential resources in British Columbia are its manpower and brainpower" He suggested that a frequent analysis of the school system is necessary if the cultural and artistic needs of the students are to be met.

A vote of thanks to the speaker was extended by R. T. Wallace, professor of mathematics.

AWARDS LISTED

The following scholarships and prizes were awarded: Percy H. Elliott Memorial Scholarship of $130, awarded to a student of outstanding merit and promise, George H. Forbes; Royal Institution and Frank Eaton Memorial Scholarship of $50, for second year English, Beverley J. Fulton; Alliance Francaise Prize awarded for progress in second year French, E. Claire Thomas; T. Eaton Company Scholarship of $100 for first year mathematics, Ernest A. Unwin by reversion to Harold N. Halvorson; Kiwanis Scholarship of $150 awarded to a first year male student of outstanding ability, Lyle P. Robertson; Quita Nichol Bursary for second year French, E. Claire Thomas.

Quita Nichol Bursary of $50 for first year French, Elisabeth A. Creery; University Women's Club Scholarship of $100 awarded to the woman student taking highest standing in first year, Diana M. Elkington, by reversion to Lillian L. Mar; Kathleen Agnew Scholarship of $100 awarded for the purpose of stimulating the study of the history of Canada, Geoffrey R. Conway, by reversion to Denis A. Godson; Hudson's Bay Company Scholarship of $100 awarded to the student taking highest standing in Economics 200, John A. Coates; Sidney Roofing & Paper Company Scholarship of $250 awarded to the leading student of the second year, Beverley J. Fulton.

LED FIRST YEAR

British America Paint Company scholarship of $100 awarded to the leading male student in the first year, George H. Forbes by reversion to Harold N. Halvorson; Victoria Municipal Chapter Imperial Order of the Daughters of the Empire scholarship of $50 awarded to a first-year student who is a child of a veteran of the First World War or Second World War, Rowland B. Green; Kinsmen Club of Victoria scholarship of $100 awarded to a student for outstanding ability and promise, Lilian E. Marshall; Esther Pearce Memorial prize of $25 awarded by Chapter N, P.E.O. Sisterhood, to a woman student in first year for excellence in English, A. Robin Maunsell.

John Wesley and Emily E. Church Memorial scholarship of $100 for classics, Kenneth S. Barker; Ker scholarship of $125 awarded to a student enrolled in one of the university training units, David M. Miller; Victoria Lions Club scholarship of $100 awarded to the student obtaining the highest standing in biology and chemistry, Alexander Grigoruk by reversion to Raymond Buckett; Spencer scholarship of $100 awarded to the leading student of the humanities in second year, John A. Coates; Victoria Rotary Club scholarship of $150 awarded to the student taking highest standing in first year English, A. Robin Maunsell.

PHYSICS PRIZE

British Columbia Telephone Company scholarship of $100 awarded to a student of first or second year for excellence in physics, Andu Lauba; Arthur S. Denny Scholarship of $100 awarded by the Standard Furniture Company to the leader of first year commerce, Ronald J. Isaac; Wyllie prize of $50 and a book offered by Mr. and Mrs. A. S. Wyllie to the leading student in philosophy, Geraldine J. Conder; Madame Sanderson Memorial Scholarship of $50 offered for excellence in English and French of second year, Mrs. Marion M. H. Graham; I.O.D.E. Golden Jubilee Scholarship of $100 for Canadian history, Harry E. Mathias; Robert V. Anderton Memorial Scholarship of $50 presented by the Camosun Gyro Club of Victoria to a promising and deserving student of first year, Gavin Hanslip; Birks gold watch awarded to a first class student who has made a valuable contribution to student life, Geoffrey R. Conway; book prize for first year English, George H. Forbes; slide rule prizes for science, Lyle P. Robertson and James J. Thacker; book prizes offered by French Embassy, Malcolm W. Hamilton, George H. Forbe and Alice Hong.

CHURCHES

CHRISTADELPHIAN

CHRISTADELPHIAN. Royal Bank Hall, corner of Fort and Cook Streets, now moved to the Orange Hall, 725 Courtney. Sunday morning, 11 o'clock. Secretary, G 8291.

CHRISTADELPHIAN (CENTRAL), KINGS Road and Blanshard Street. Morning meeting 11 o'clock. Lecture, 7.30 p.m.

CHURCH OF THE NAZARENE

CHURCH OF THE NAZARENE, Hillside and Graham. Sunday school, 10 a.m. Morning worship, 11 o'clock; Evangelistic service, 7.30 p.m. Pastor M. Westmacott, B 6524.

GOSPEL HALLS

OAKLANDS GOSPEL HALL, corner Hillside and Cedar Hill Roads.
Sunday—
10.00 a.m.—Sunday school and Bible classes.
11.30 a.m.—Worship — Breaking of Bread.
7.30 p.m.—Gospel service. Speaker: Mr. Elliott McAllister.
Tuesday—
6.30 p.m.—Teen-Agers' hobby classes.
7.00 p.m.—Children's meeting
Thursday—
8.00 p.m.—Prayer and Bible study meeting. Mr. Elliott McAllister will give an account of his work.

VICTORIA GOSPEL HALL
935 Pandora Avenue
11.00 a.m.—Worship and Breaking of bread.
9.30 a.m.—Sunday School.
7.30 p.m.—Gospel Service, Speaker, Mr. Walter Carter.
Tuesday, 8 p.m., Bible Reading.
Thursday, 8 p.m., Prayer Meeting.
Friday, 7 p.m., "The Children's Hour." All boys and girls are invited to spend one happy hour.

ROSS BAY GOSPEL HALL, corner May and Joseph Streets. 10.45 a.m., Sunday school; 11 a.m., worship and Breaking of Bread; 7.30 p.m., Gospel service. Speakers, Mr. K. Archibald and Mr. S. Oliver. Wednesday, 8 p.m., Oct. 22, Mr. R. E. McAllister will give an account of his summer's work up the west coast, with pictures. Friday, 8 p.m., prayer meeting.

BETHESDA CHAPEL, 1900 Oak Bay Avenue, corner Davie. Sunday at 10 a.m., Sunday school; 11.30 a.m., Breaking of Bread; 7.30 p.m., Gospel service, speaker, Mr. Robert Hampton. Wednesday, at 8 p.m., prayer and Bible study, subject "The Passover," speaker, Mr. D. Donaldson.

Parkdale Bible School, Harriet Road (near Boleskine Road), Sunday, 9.30 a.m. Worship service; 7.15 p.m., song service; 7.30 p.m. Gospel service by the young people. Come and hear their testimony.

SOCIETY OF FRIENDS

SOCIETY OF FRIENDS (QUAKER), 1831 Fern Street, off Fort. Sunday meeting for worship, 11 a.m. Visitors are welcome.

SPIRITUALIST

OPEN DOOR SPIRITUALIST CHURCH, 1609 Cook Street. Sunday, 11 a.m., Morning Worship and Lyceum; speaker, Mr. G. Tingley. 7.15 p.m., Evensong. 7.30 p.m., "The Power of Spirit," by Rev. Harold Moore; messages will follow. Thursday, 8 p.m., healing and messages. Everyone welcome.

FIRST UNITED SPIRITUALIST CHURCH, K. of P. Hall, 733 Cormorant Street. Sunday, 7.30 p.m. Guest speaker, Miss Wendy Douglas of Vancouver, inspirational address. Clairvoyant messages to follow. Soloist Mrs. L. McDonald.

Anglican Services

Christ Church Cathedral
Quadra and Rockland
The Very Rev. P. R. Beattie, D.D.—Dean and Rector
7.00 a.m.—Holy Communion
8.00 a.m.—Holy Communion
11.00 a.m.—Choral Eucharist Preacher, The Dean
3.00 p.m.—Children's Service
7.30 p.m.—Evensong and Sermon Preacher, The Dean
7.30 p.m.—Evensong, James Bay Hall, Niagara St. Preacher, Rev. Canon A. E. Greenhalgh
Holy Communion: Tuesday, 11 a.m.; Thursday, 7.30 a.m. Evensong on Weekdays, 5 p.m.

ST. JOHN'S
Quadra Near Pandora
8.00 a.m.—Holy Communion
(Young People's Corporate)
11.00 a.m.
"The Book Genesis"
7.10 p.m.—Organ Preludes Frederick Chubb, B.A., Mus. Bac., F.R.C.O.
7.30 p.m.
"When I See The Blood
I Will Pass Over You"
CANON BIDDLE at both services
Sunday School—11.00 a.m.

St. Mary's Church
Elgin Road, Oak Bay
Holy Communion, 8.30 a.m.
Matins and Sermon, 11 a.m.
Evensong and Sermon, 7 p.m.
Sunday School—Senior, 9.45 a.m. Pre-Primary, Primary and Juniors, 11 a.m.
Rector: Archdeacon A. E. deL. Nunns

S. GEORGE the MARTYR
CADBORO BAY
8.00 a.m.—Holy Communion
11.00 a.m.—Sunday School (Parish Hall)
11.00 a.m.—MATINS and SERMON "FOR TRAFALGAR DAY"
3.30 p.m.—Holy Baptism
7.30 p.m.—EVENSONG and SERMON
Preacher Morning and Evening, REV. WILLIAM HILLS, B.A.
10.30 p.m.—The Padre's Hour—CKDA

ST. BARNABAS
Belmont and Begbie
Trinity XX
8.00 a.m.—Holy Communion
11.00 a.m.—Sung Mass
7.30 p.m.—Evensong
Holy Communion daily 7.30, except Wednesday 8.00, and Friday 9.30
Rector: Rev. E. G. Munn

Oak Bay United Church
Mitchell and Granite
Minister: W. W. McPherson, M.A., D.Th.
Director of Music: Vera Barclay
Hours of Worship: 11 a.m., 7.30 p.m.
Guest Preacher: Professor S. Vernon Fawcett, Ph.D., of Union College, Vancouver.
A Cordial Invitation Is Extended to You.

St. Aidan's United Church
Richmond and Cedar Hill Crossroad
Minister: Rev. J. Lyn Clerihue
Organist: Miss Margery M. Vaughan, L.R.S.M., Mus. G. (Paed.)
9.45 a.m.—Sunday School and Bible Class
11.00 a.m.—"Captured By Christ"
7.30 p.m.—"Renewing The Life Within" The Minister Preaches

Fairfield United Church
Five Points Pastor: Rev. W. Allan
Organist: Charles Palmer, A.R.C.O.
ANNIVERSARY SERVICES
11 a.m.—Rev. F. E. H. James, B.A., B.D., of Metropolitan Church, Victoria, will minister; subject: "DOORS OF OPPORTUNITY" Soloist: Isabelle Pike
7.30 p.m.—Rev. Wm. Allan, subject: "THE SALT OF THE EARTH" Soloist: Barry Hall
Visitors Cordially Invited.

Centennial United Church
Gorge Road near Government St.
Minister: Rev. Douglas B. Carr, B.A., B.D.
Director of Music: Peter Copeland
Organist: Hilda King, L.R.S.M., A.T.C.M.
11.00 a.m.—"POWER TO BECOME" Rev. Douglas B. Carr
7.30 p.m.—Rev. S. V. H. Redman of Victoria West, James Bay United Churches.
11.00 a.m.—Sunday School and Nursery
All Are Welcome

Metropolitan UNITED CHURCH
Quadra at Pandora
Minister: Rev. F. E. H. James, B.A., B.D., D.D.
Organist and Choirmaster: Edgar Holloway, L.R.S.M., A.T.C.M.
11 a.m.—"FAITH THROUGH HONEST DOUBT" Soloist: Miss Louise Martin Rev. William Allan
7.30 p.m.—"THE FOOLISHNESS OF GOD" Soloist: Mr. H. L. Harmsworth Doctor F. E. H. James
9.45 a.m.—Church School, Intermediate and Senior
11 a.m.—Church School, Juniors, Beginners, Primary and Nursery
Wednesday, October 22, 6.30 p.m.—Congregational Dinner: Official Opening and Dedication of Metropolitan Hall.
WE WELCOME VISITORS

FIRST UNITED CHURCH
Corner Quadra St. and Balmoral Rd.
Rev. Moir A. J. Waters, B.A., B.D. Minister
Directors of Music: Mr. and Mrs. J. Roberts Wood
11.00 a.m.
"WHAT HAVE I DONE TO DESERVE THIS?"
Rev. Moir A. J. Waters
Soloist: Marjorie Goodwin
BROADCAST OVER CKDA (1340)
7.30 p.m.
"A SHORT BED AND A NARROW BLANKET"
Rev. Moir A. J. Waters
CANADIAN GIRLS IN TRAINING in attendance
Sunday School — Intermediate and Senior Departments, 9.50 a.m.; Juniors, Beginners, Primary, Nursery Departments, (3-11), 11.00 a.m.
This Church is fitted with Hearing Aids.
ALL ARE WELCOME

ST. ANDREW'S PRESBYTERIAN CHURCH
Downtown—Douglas Street, at Broughton
Minister: Rev. J. L. W. McLean, M.A., D.D.
11.00 a.m.—"ON BEING A JONAH"
7.30 p.m.—"NO MORE PRAYER"
Organist and Choirmaster: C. C. Warren, L.R.S.M., A.T.C.M.
WE WELCOME VISITORS

EMMANUEL BAPTIST CHURCH
FERNWOOD AT GLADSTONE
Rev. James E. Smith, Minister Mr. D. W. Phillips, Organist
Choir Director: Mrs. Alma T. Wittick, A.T.C.M., R.M.T.
11 a.m. "IS GRIEF BLESSED?" Soloist: Mrs. Albert Pluym Sunday School—9.45 a.m.
7.30 p.m. "THE DEVIL'S HOUSE BEING WHITE WASHED" Primary—11.00 a.m.

FIRST BAPTIST CHURCH
QUADRA AT MASON
REV. G. R. EASTER, B.A., B.Th., Pastor
Mr. Oliver R. Stout, Organist and Choir Director
CHURCH SCHOOLS, 9.45 AND 11.00 A.M.
Morning Worship—11.00 a.m. "DIVINE DIRECTION" Soloist: Mrs. H. D. Paul
Evening Worship—7.30 p.m. "THAT MIGHTY WORD 'NO'" A sermon especially for youth Illustrated Song Service Soloist: Mrs. B. Gillie
THE CHURCH WHERE EVERYONE SINGS

Central Baptist Church
We Preach Christ Crucified, Risen and Coming Again
PANDORA AVENUE DR. J. B. ROWELL, PASTOR
Sunday School and Bible Classes at 9.45 a.m.
11 a.m.—MORE ABOUT THE NEW BIBLE "THE HOLY SPIRIT UNTO MIGHTY AWAKENING"
7.30 p.m.—"THE FRIEND OF SINNERS"
A Baptismal Service — A Cordial Welcome To All
BIBLE STUDY FELLOWSHIP
Each Tuesday, commencing October 21, 8 to 9 p.m.
THE "KESWICK" MESSAGE AND THE VICTORIOUS LIFE
Series Entitled: "FUNDAMENTALS OF CHRISTIAN LIVING"
Conducted by Dr. J. B. Rowell—Open to all.
A printed outline of the study available Tuesday evenings.

CHURCH OF OUR LORD
Reformed Episcopal Church
Humboldt and Blanshard Streets
Rev. J. G. Brown, M.A., D.D.
11 a.m.—Morning Prayer and Sermon
7.30 p.m.—Evensong and Sermon
The Ancient and Accepted Scottish Rite of Freemasonry will be welcomed to this service.

LISTEN TO
HERALD OF TRUTH
KJR, Sundays, 3.30 to 4 p.m.
Dial 950
CHURCH OF CHRIST
1620 Fernwood Road

Christadelphian
Christadelphian Hall, Blanshard and Kings
Public Lecture, 7.30 p.m.
Subject:
"Does the Bible Sustain Traditional Christianity?"
Mornig Meeting—11 o'clock
Sunday School—9.45 a.m.

THE VICTORIA BAHAI COMMUNITY
announces
A Public Lecture
Board Room, Dominion Hotel
Sunday, Oct. 19—8 p.m.
Speaker: Mr. Blanche Liddell, Vancouver
Subject: "What is the Religious Significance of the Year 1819?"

Victoria Prayer Group
(Undenominational)
HEALING STUDIES
Wednesday, Oct. 22
Cathedral Memorial Hall
3 p.m. — Open to All

FREE METHODIST
1620 Cook St., One Block from Pandora
9.00 a.m.—Sunday School
Preaching: 11 a.m. and 7.30 p.m.
REVIVAL SERVICES COMING!
Rev. J. E. Campbell, E 1535

Grace Lutheran Church
Blanshard and Queens
Pastor: Rev. Ernst H. Nygaard
11 a.m.—Former Pastor Rev. Theo. Jansen Guest Preacher. Mission Thank Offering. Anthem, "Thanks Be To God" (Dickson) Soloist: Mrs. Iris Paver.

ALLIANCE
YATES ST. AT COOK
Rev. R. F. Merrill, Pastor
9.45 a.m.
SUNDAY BIBLE SCHOOL
11.00 a.m.
WORSHIP AND THE WORD
7.30 p.m.
"MEN'S NIGHT"
A unique service completely in charge of men and designed for men. Thrilling testimonies of A RAILROAD OFFICIAL, one of Canada's greatest BASKETBALL STARS, a CIVIC OFFICIAL, and others. The Gospel Message will be given by one of Victoria's well-known PHYSICIANS. God is blessing, don't miss this service.
9 p.m. — PICTURES — 9 p.m. Rev. Robert M. Billester will show Kodachrome pictures taken during his recent travels on the continent of Europe.
Tuesday, 8 p.m.—Rev. D. A. Gunn

First Church of Christ, Scientist
CHAMBERS ST. and PANDORA AVE.
A Branch of The Mother Church The First Church of Christ, Scientist in Boston, Massachusetts
SUNDAY SERVICES
11.00 a.m. and 8.00 p.m.
Subject:
"DOCTRINE OF ATONEMENT"
SUNDAY SCHOOL
11 a.m.
TESTIMONIAL MEETING
Wednesday, 8 p.m.
The public is invited to attend a FREE LECTURE on Christian Science in the CHURCH EDIFICE, Friday, Oct. 24 at 8 p.m.
ALL ARE WELCOME
Christian Science programs are radiocast over KJR, 950 kc., every Saturday at 4.45 p.m., and over CKMO, 1410 kc., every Sunday at 8.45 a.m.
"The Monitor Views the News" Over KGO, 810 kc., every Tuesday at 9.45 p.m.

YOUTH FOR CHRIST
SATURDAY, 8 P.M. — GLAD TIDINGS AUDITORIUM
BOB and JEAN BILLESTER
Bob has just returned from a European Evangelistic Tour
Eileen Richards and Her Violin
Jean, Soprano Soloist — Bob, Trumpeter
YOU'LL MEET YOUR BEST FRIEND AT SATURDAY'S RALLY

FOURSQUARE CHURCH
891 Esquimalt Road
10 a.m.—Sunday School 11 a.m.—Rivers of Living Water
7.30 p.m.—Born Twice; Died Once
ANNOUNCING—SPECIAL MEETINGS
Rev. William Lucas—Youth Evangelist begins revival meetings October 21-26, two services a day, 3.30 p.m. and 7.00 p.m.

Kingdom Ministry (British-Israel)
Leader: Mr. A. A. Fryer Pianist: Miss F. Phillimore
Speaker: MR. R. AVERY Soloist: MRS. DOBSON
SUBJECT: "WHERE ARE THE DEAD?"
7.30 P.M. SUNDAY — NEWSTEAD HALL, 734 FORT STREET

British-Israel World Federation (Canada) Inc.
(Victoria H.Q. and Book Room, 1118 Quadra St. — Phone G 7031)
Tuesday, October 21st — 8 p.m.
NEWSTEAD HALL, 734 Fort Street
"THE BIBLE — GOD'S WORD WRITTEN"
Speaker: MR. G. A. GUTHRIE
Rev. E. J. Springett is heard over CJOR (600) every Sunday at 12.45 p.m. (Note change of time.)

VICTORIA TRUTH CENTRE
Church of the Healing Word
MINISTER: REV. EMMA M. SMILEY
11 a.m.—"THE HEALING CONSCIOUSNESS"
11 a.m.—Children's Church of the Golden Key.
7.30 p.m.—"THE FEELING CONSCIOUSNESS"
Special Healing Service—Tuesday, 3 p.m.
Wednesday, 8 p.m.—"A PLAN FOR LIVING," Part Five

Glad Tidings Tabernacle
842 North Park St., 1½ Blocks East of Hudson's Bay Store Rev. C. B. Smith, Pastor
Sunday, 9.45, Sunday School—Special this Sunday, a Dramatized Bible Story!
11 a.m.—The Pastor, Subject: "Why We Believe in Water Baptism by Immersion."
7.30 p.m.—WATER BAPTISMAL SERVICE
Mrs. C. B. Smith will preach. Subject: "THE PRICE OF NEGLECT"
Our church joins with 60,000 other churches across U.S.A. and Canada in the "Christ For Everyone" house-to-house visitation campaign. Services are also on Tuesday, Wednesday and Friday evenings at 8 o'clock.
A CORDIAL WELCOME AWAITS YOU AT GLAD TIDINGS

GRAND OPENING OF
Calvary Revival Way
AT NEW LOCATION — 715 VIEW
SUNDAY, OCTOBER 19, THREE SPECIAL SERVICES
11 A.M. — 3 P.M. — 7.30 P.M.
Tuesday through Friday Services at 8 o'clock. Bring your sick to all these services. You've prayed, longed and waited for it—Now it's here.
REVIVAL FOR VICTORIA
Pastors: J. Spiers Phone G 5012

Now, for your convenience, AMPLE PARKING SPACE next to Ec and Austy's Service Station, corner Broughton and Quadra Sts.
Chaplin's FUNERAL **Chapel**
980 QUADRA
G 5512

IT IS WISE TO TAKE CARE OF YOUR EYES
G. H. E. GREEN
B.Sc., M.A., D.Paed.
768 FORT STREET OPTOMETRIST PHONE B 7512

Good Insulation Job Lasts for Lifetime

How long does mineral wool insulation last? Will it be necessary for me to re-insulate in, say, another 10 or 20 years? These are questions which quite naturally arise in the mind of the home-owner when insulating.

According to building contractors, mineral wool insulation can give life-long service, if properly installed. Cases are on record where installations of mineral wool are still operating effectively after 50 years of service.

Because it is made from inorganic materials such as rock, slag or glass, mineral wool insulation resists damage or deterioration from decay, fire, vermin and moisture. In addition, it requires no repairs or upkeep.

However, in order to ensure that the best results are obtained from insulation, it is essential that it be properly installed and in the required thickness.

While it is best to have the work done by a qualified contractor, certain forms of insulation such as mineral wool blankets and batts can be installed by the average home-owner without any trouble. In any event, the insulation should be installed with care and the manufacturer's directions should be followed.

PAN-ABODE LOG CONSTRUCTION

B.C.'S MOST ATTRACTIVE HOMES

• Cuts Time 80% • Cuts Costs 25% • Easiest Construction

Agent: T. J. De La Mare

2851 TUDOR AVE., VICTORIA, B.C. PHONE B 6384

NOW

Now is the time to *cut fuel costs!* Don't wait till mid-winter strikes— insulate *now* with "Westroc" Wool and start saving! "Westroc" insulation cuts your fuel bill up to 40%—pays for itself in three winters! Enjoy greater comfort along with your saving—Westroc "blanket" insulation keeps winter heat *in* and summer heat *out*. Insulate *NOW* with "Westroc" Wool!

Three Ways to Comfortize Your Home

1. FOR NEW CONSTRUCTION: Apply "Westroc" Blanket Batts in ceilings and walls. Insulating walls *during construction* costs only half as much as doing it later.
2. FOR EXISTING HOUSES: "Westroc" Hand Pouring Wool or Batts can be easily applied to ceilings by homeowners. "Westroc" Hand Pouring Wool gives *greater coverage* per bag than other granular insulations—*costs less* per square foot—is 60% *more effective*.
3. FOR EXISTING HOUSES: Walls as well as ceilings can be air-blown by Responsible Applicators and covered by the "Westroc" Certificate issued by the manufacturer.

"Westroc" Wool is available at Building Supply, Hardware and Department Stores, and through Responsible Applicators.

WESTROC WOOL

Western Insulation Company Ltd.
B.C.'s only Rock Wool Manufacturer

VICTORIA RETAIL LUMBER YARD LIMITED
1901 Government St. B 2139

PARKER JOHNSTON LIMITED
Responsible Applicators
734 Johnson St. B 6332

Let Lanky Planky budget Your Insulation
GARNER BUILDERS SUPPLY
Duncan 604

THE MOORE-WHITTINGTON LUMBER CO. LTD.
2614 Bridge St. E 7108

SHAWNIGAN LUMBER CO.
2000 Government St. G 2311

ISLAND BUILDERS' SUPPLY CO.
575 Gorge Road B 5178

Applicator:
HEAT SEAL INSULATION & ROOFING CO. (V.I.) LTD.
755 Broughton St. E 5221

IT PAYS TO BUY NATIONALLY ADVERTISED PRODUCTS

FARM and RANCH

By HUMPHRY DAVY

About 30 tons or 60,000 pounds or rabbit meat a month are consumed by people on Vancouver Island.

These figures supplied by Bert MacDonald, 1065 Portage Road, operator of a large rabbit farm, give some indication of the growing importance of the Island's rabbit industry which has passed almost unnoticed in recent years.

Mr. MacDonald, better known as the "rabbit king" for his work in connection with rabbit breeding, predicts that rabbit meat consumption will continue to increase on the Island.

At present, he said, there are not enough rabbits on the Island to supply the demand and meat has to be imported from the Mainland.

There is much to be said in favor of rabbit meat as a food. The nutritive value of the meat is 83 per cent as compared with beef 75 per cent, pork 65 per cent and chicken 50 per cent.

Fuel value of rabbit meat varies according to age of animal, beginning from 627 to 1,011 calories per pound and averaging 855 calories per pound. Protein content of rabbit compares favorably with other meats and it is relatively low in fat content.

Rabbit meat also usually costs less per pound than the more expensive cuts of lamb and beef. It is recommended by physicians and is served in hospitals and sanitoriums all over the country because of its digestible nutrients.

The increased consumption of rabbit meat has given impetus to the Vancouver Island Rabbit Breeders' Association which recently held its annual meeting.

The association decided to institute its own rabbit registration system along the same lines as now operated in England and the United States. Under the system, any rabbit owner, whether or not he is a member of the association, may register his rabbits if he can show a three-generation pedigree and the rabbit can qualify to the standard of perfection for the particular breed.

This will do much to improve rabbit breeding on Vancouver Island.

Mrs. P. M. Baker, W. G. Bird and F. Bouch have been appointed by the association as judges and registrars. Rabbits to be registered should be brought to club meetings on the second Friday in every month at 749 Broughton Street.

A New Zealand white owned by Mrs. A. B. Merriman of Merriment Rabbitry, Langford Lake, became the second rabbit to be registered and entered in the association's stud book. Retiring secretary Henry Reimer was the first owner to have a rabbit registered.

The meeting returned Stan Hunt as president. Gordon Ash was named vice-president, and Ralph Moore, secretary.

Most rabbit breeders on the island specialize in one or two breeds. Some of these include A. J. Ingram, satins; Harry Sanders, Leigh Road, New Zealand whites and English spotted rex; Henry Reimer, Willerton Street, New Zealand whites; J. G. Bennett, angoras; Mrs. A. R. Merriman, checkered giants and ermine rex; Bob Gisborn, Ladysmith, Flemish giants.

HOME GARDEN

By JACK BEASTALL

Growing a hedge along a property line involves more than buying a few plants and setting them in a straight line. That part of the job is easy to do.

Jack

More difficult is the selection of suitable material, of which a diverse assortment is available. Possibly the most common error is to contemplate the hedge in the light of the present with no thought of the future.

The home gardener usually desires something low in price which will make an effective barrier within a year or two. The price is taken care of by purchasing small plants, and these must be of a quick-growing type if the expected results are to be obtained in the allotted time.

But plants which grow quickly do so because they have a large and vigorous root system which spreads rapidly to obtain the maximum of food. Although the desired height is soon reached, the surrounding soil for a considerable distance from the hedge is depleted. In the light of the present, the rapid growers seem ideal, but in the future the gardener may wish for slower growing plants with less pernicious roots.

With regard to hardiness, rapid growing plants produce top growth which is more tender than that produced by slow growing plants, and therefore cannot be considered as permanent. Monterey cypress hedges, for instance, suffered considerably a few winters back, but hedges of yew have withstood the elements for over 300 years in England.

Today the trend is toward a hedge which will add color to the garden at some period of the year. There are many flowering shrubs and a goodly number of plants whose foliage changes color with the seasons. These subjects should be given careful consideration before a decision is reached.

Another important point is the feelings of our neighbors and the general public. While we may feel that a hedge along our property line is most desirable, our neighbor may not enjoy either roots or top growth on his property, nor may the passerby appreciate being pushed off the sidewalk by encroaching foliage. Always plant far enough back from the line to accommodate the entire mature plant on your own land.

Dock Project Seen For Royal City

NEW WESTMINSTER, B.C., Oct. 18 (BUP) — Liberal M. P. William M. Mott of New Westminster says a joint undertaking between the New Westminster Harbor Board and the federal government will get under way "very soon" to give the Royal City a multi-milion dollar dock project.

Mott reported Friday that the development has reached the final planning stage with the federal government. It will include construction of a new dock and bunkerage along the 6,000-foot Annieville dike on the main channel of the Fraser River. Construction of the new dock area will provide accommodations for an additional 12 deep-sea vessels.

LONG TERMS

Honduras in central America elects its president and chamber of deputies for six-year terms.

Insulate

Stop heat loss . . . seal your house against winter winds. The saving in fuel will pay for the job.

WESTROC WOOL

You can do the job yourself

Westroc hand-pouring wool, covers approx. 27 sq. ft. 3 ins. thick.

$1.90

Westroc semi-thick batts. Per carton, 60 sq. ft.

$4.05

WEATHER STRIPPING

Interlocking Thresholds to seal those draughty doors. Drilled and countersunk, complete with tarred felt pad, hook stay and nails.

Aluminum	32 inches wide	$2.45
	36 inches wide	$2.65
Bronze	36 inches wide	$5.65

BRONZE UNIVERSAL WEATHERSTRIP

Semi-ply, permanent, easy to apply.

Door Sets	$2.45
Window Sets	$2.55

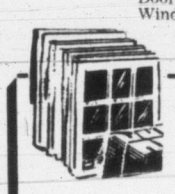

STOCK SASH!

Everything in size . . . all 1⅜ inch.

1 lt.	2.0x3.0	$ 3.30
	2.0x3.6	3.75
	2.0x4.0	4.40
	3.0x4.0, 24-oz	10.85
	4.0x4.0, 24-oz	14.05
3 lt.	2.0x3.0	3.90
	2.0x3.6	4.30
	2.0x4.0	4.95
	3.0x4.0	7.40
	4.0x4.0, 24-oz	10.70
3 lt. top	2.0x3.0	4.10
	2.0x3.6	4.50
	2.0x4.0	5.15
2 lt.	3.0x2.6	4.35

JUST EVERYTHING IN LUMBER

Whether you are planning a new home, modernization, or a basement workshop project, here you'll find everything in lumber and millwork, rough or finished, in any dimension, any quantity.

BUILDERS' HARDWARE

Locks, hinges, cupboard hardware, garage door hardware, here's everything that's smart and new, a single set or a complete selection for the new home.

THE MOORE-WHITTINGTON LUMBER CO. LTD.

Turn west at the Roundabout, two blocks down Hillside.

2614 BRIDGE STREET E 7108

Wide Use New Type Mortgage

Wider use of the open-end mortgage to finance home modernization and repair is predicted in building circles.

The open-end, or additional advance mortgage, is one which contains a provision to permit the home owner to borrow additional funds from his lending institution for major repairs and face-lifting modernization. Open-end mortgages can be used for household appliances, and even carpeting.

Home owners can re-borrow up to the original amount of the mortgage and sometimes even more. Cash needed for improvement is added to the unpaid balance of the note. The sum advanced is paid back over the remaining life of the mortgage.

In some cases, the lender can extend the life of the mortgage. The open-end mortgage program was first advocated for home owners to borrow money to improve their properties on easier and cheaper terms.

2 Who Served In Canada Get Royal Posts

LONDON, Oct. 18 (CP)—The Queen's latest appointments to the Royal household involve two men who have served in Canada.

In an announcement from Buckingham Palace Friday night, Lord Tryon, 46, was named keeper of the privy purse and royal treasurer, succeeding Sir Ulick Alexander, 63. Lord Tryon served as aide-de-camp to the Earl of Bessborough in 1933-34, when the latter was Governor-General of Canada.

Maj. Mark Milbank, 45, becomes deputy master of the royal household, a job involving maintenance of the royal castles and palaces. Maj. Milbank was on the staff of Earl Alexander, Governor-General of Canada from 1946 to last year.

Guilty in Drug Case

VANCOUVER, Oct. 18 (BUP)—An assize court jury deliberated only 15 minutes Friday before returning a verdict of guilty in the trial of 20-year-old Robert Woods of Vancouver, charged with distributing a substance reported to be a narcotic.

He was remanded until the end of the assizes for sentencing by Mr. Justice A. M. Manson. Two teen-aged girls testified during the trial that Woods had given them "fixes" at various times during the past 15 months.

B.C. Polio Total 441

British Columbia's 1952 polio total Friday reached 441, the provincial health department reported.

The latest case was reported from Aleza Lake.

There have been 26 polio fatalities, the last one being a 24-year-old Kimberley woman last week.

In 1947, B.C.'s previously worst polio year, there were 312 cases, which included 12 deaths.

1947 PONTIAC

Beautiful Silver Streak 4-Door De Luxe Sedan. Strikingly painted sport beige with maroon top, driven a very moderate mileage and meticulously maintained, this car is a genuine pleasure to offer for only $500 down. Balance can be arranged over long, easy terms . . . so see this car of cars today at Davis Motors Ltd., 900 Fort St. at Quadra and 920 Yates St. (next to the Bowladrome). H7

1949 PONTIAC

A Silverstreak Business Coupe is seldom available on the used car market and quickly finds a smart buyer. This one is strictly a one-owner car, has been most carefully maintained and is mechanically perfect.

Here is a car that MUST meet your entire satisfaction ANYTIME within 30 days or you can bring it back and exchange it. You do not take POT LUCK with us . . . you have to be satisfied. Only $600 down buys this '49 Pontiac . . . the balance to suit your budget at Davis Motors Ltd., 900 Fort at Quadra and 920 Yates (next to the Bowladrome). H1

ELECTRIGLAS
ELECTRIC HEATING

". . . We especially enjoy the even temperature, the safety and the cleanliness of our ELECTRIGLAS system."

You get **all** these advantages with ELECTRIGLAS heat panels in your home! **Healthful, even temperature** — no drafts or overheated areas. **Safety**—no flames or fumes. **Cleanliness**—no soot, smoke or dust. Comfort truly begins when you choose ELECTRIGLAS Radiant Heat!

Consult These Authorized Dealers:

ERNEST GRAHAM
3061 Henderson, G. 7541

J. E. JOSEPHSON
2845 The Rise, E. 9162

MURPHY ELECTRIC CO. LTD.
744 Yates St., G. 1713

G. T. WILLETT
1189 Yates St., E. 4434

Or The Distributors:
CENTURY SALES LTD.
1029 Douglas St., E. 5151

Now! Right Here in Our Store!

For the First Time You Can

SEE

the BIG Difference

In Home Heating Made by . . .

Williams OIL-O-MATIC Home Heating

W. R. MENZIES & CO. LTD.

911 FORT ST. Since 1909 E 1112 - E 7713

OAK BAY
LANSDOWNE SUBDIVISION
$12,500

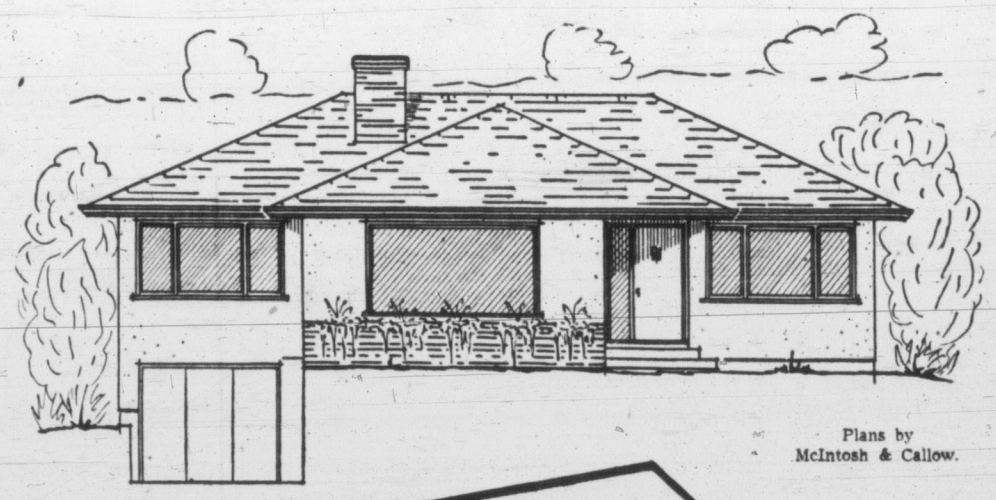

Plans by McIntosh & Callow.

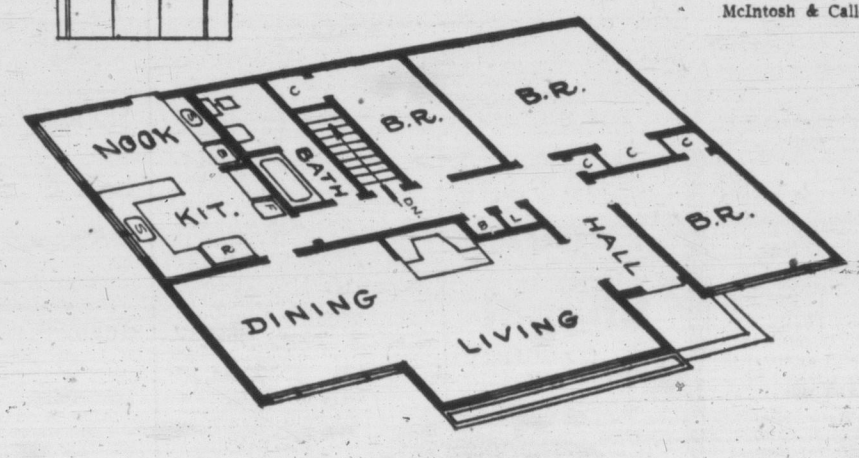

A six-room home of 1258 square feet. Loan available of approximately $7,200 at 5½%. Full particulars on inquiry.

Evenings, Mr. W. I. Boorman.....G 0434

BOORMAN INVESTMENT CO. LTD.

616 View St. E 7124-5-6

Stock Market Jitters Feature Week's Trade

BY HARRY KINGDON
Canadian Press Staff Writer

Uncertainty marked stock market dealings on the Toronto exchange this week and was reflected in a declining market.

Traders have been uncertain about Korea, future business conditions and the United States presidential election for some time, and this week, another factor was added—the trader who got tired of waiting.

The upward leap of the market last week was ascribed partly to prospects of increased activity in Korea as the Communists attacked and truce negotiations were called off.

WAR NEWS

This week, however, Communist attacks eased off somewhat. Also, many observers felt that the influence of Canada's Lester B. Pearson as the new president of the United Nations Assembly was having a conciliatory effect on international disputants. This might mean a slackening of demand for many products, particularly metals.

The United States election picture will probably be confused until the returns are in. Traders will then decide whether to look for an easing of excess profits taxes and income taxes on corporations under Eisenhower, or for a continuation of them under Stevenson.

On the general business uncertainty, Harold L. Trapp, of Playfair & Company, Toronto, says: "Popular opinion these days seems to indicate some reaction in general business in the latter part of 1953. . . . The stock market may be discounting an easing-off."

Some traders this week started to sell stocks they had been holding for an upturn in the market. This selling probably was not extensive but it did have an effect on the market which has been moving low volumes all week.

It remains to be seen whether the firm upswing that took place Friday was an indication that traders have decided to buy or whether it was merely a technical correction of Wednesday's sharp declines.

The Toronto market started the week Tuesday with a general decline that turned into a sharp dip Wednesday. In Montreal, industrials rose Tuesday while papers slipped, but both turned downward Wednesday.

The decline continued in both centres Thursday but was checked Friday by a general rise.

New York followed a similar pattern: decline Tuesday, sharp dip Wednesday that continued Thursday, and then a general recovery Friday.

BROAD SELLING

From Friday to Friday, the Toronto Stock Exchange indices showed industrials down 4.33 at 313.32, golds down 4.51 at 82.50, base metals down 4.93 at 175.93 and Western oils down 6.29 at 120.08.

In the Montreal averages banks were up .06 at 31.51, utilities down .8 at 87.7, industrials down 4.0 at 200.8, combined down 2.9 at 163.31, papers down 10.60 at 664.88 and golds down 3.20 at 61.78.

The Associated Press average of 60 stocks was down 1.40 at $105.10.

VANCOUVER STOCKS

FRIDAY'S CLOSE

Sales		High	Low	Close
	OILS			
	Amalgamated		--	32
	Anaconda Oil	--	--	13
	Anglo-Canadian			690
4800	AP Con	35½	35½	35½
	British Dom			220
	Britalta Pete		--	620
	C & E Corp			11½
1000	Calmont	115	115	115
	Calnorth			39
	Calvan Cons			875
200	Cdn Atlantic	525	525	525
2400	Central Leduc	350	345	350
4400	Charter Oil	190	180	190
	Commoil	--	--	490
	Commonwealth			475
700	Continental Oil	174	170	174
	Dalhousie			27
3700	Del Rio	310	300	310
1100	Federated Pete	775	725	775
3300	Gas Explor	140	136	140
	General Pete	--	--	675
	General Pete A	--	--	675
	Harzal Oil	--	--	10
	High Sarcee	--	--	25
	Home Oil	--	--	13
	Long Island	--	--	27
	McDougall Segur			22
1500	Mercury	22½	22½	22½
1500	Mill City	55	53	55
	Model Oil			150
	National Pete			180
	New Superior			380
100	Okalta	315	315	315
75	Pacific Pete	10½	10½	10½
	Roxana	--		22
	Royal Canadian	--	--	20
	Royalite	--	--	14¼
	South Brazeau	--	--	11
	Vanalta			25
4100	Yankee Princess	95	90	95
500	York Oil	38	38	38
	MINES			
4400	Beaver Lodge	140	133	135
1500	American Std	7	7	7
1150	Bralorne	480	475	480
	BRX (1935)	--	--	3
	Canusa Caribou			5
300	Caribou Gold	126	125	126
	Cobalt Lode Silv	--	--	40
	Congress			7
	Cronin Babine			20
11500	Estella	35	30¼	30¼
10900	Giant Mascot	42	36	36
	Golconda	--	--	23
	Grandview	--	--	40
	Hamil	--	--	15
	Highland Belle	--	--	89
2500	Indian	8	8	8
	Island Mtn	--	--	40
2000	Ktny Base M	7	7	7
4000	Ktny Belle	10	10	10
	Mackeno	--	--	86
	Pacific Eastern			10
8750	Pacific Nickel	90	89	90
50	Pend Oreille	550	550	550
125	Pioneer Gold	190	190	190
	Placer Dev			41¾
3000	Premier Border	15	14½	15
	Privateer			6
5600	Quatsino Copper	57	53½	57
1000	Red Hawk	3	3	3
100	Reeves McDon	300	300	300
	Reno Gold	--	--	3
	Sheep Creek	--	--	130
	Silbak Premier			38
12350	Sil-van Cons	53	50	53
	Silver Ridge			20
6300	Silver Std	142	140	140
	Taku River	--	--	8
	Taylor Bridge	--	--	27
	Utica	--	--	2
	Vananda	--	--	2½
	Van Roi	--	--	9
	Wellington			2
4530	Western Uran	450	420	450
	INDUSTRIALS			
100	Alta Distil	205	205	205
300	Alta Distil VT	190	185	185
28	BC Telephone	34	34	34
2600	BC Turf	51	51	51
100	Can Collieries	375	375	375
155	Can West Lbr	8¼	8¼	8¼
	Capital Estates			18
100	Coast Brew	360	360	360
400	Interior Brew	390	390	390
	MacMillan B	--	--	18
	Neon Prods	--	--	15¼
	Pacific Coyle	--	--	80
	Powell River	--	--	21½
	Westminster A	--	--	10¾

Ook-Pik

The Story of an Eskimo Boy

by William O. Crisp
drawings by Joan Crisp

An authentic tale of a Copper Eskimo boy and his family, full of action and adventure. Ook-Pik trains a dog team, hunts seal and caribou, and guides a Mountie on an Arctic mission.

$3.00

For Children 7-12

DENT

C.P.R. Plans Big Spending At Nelson

VANCOUVER, Oct. 18—More than a million and a half dollars has been earmarked by the Canadian Pacific Railway Company for the construction at Nelson, B.C., of facilities for shopping and servicing Diesel locomotives which will transform the company's service in southern British Columbia after delivery next year.

According to William Manson, vice-president of the railway's Pacific region, an estimated $1,689,000 is the appropriation set by the company for work on the modern Diesel maintenance plant, which began in July, this year, but which was slowed down by the summertime carpenters' strike.

MONTREAL, Oct. 17 (CP)—Government of Canada issues held steady in light trading today on the Montreal bond markets. There was some strength in convertibles on the corporate market as B.A. Oil and Canadian Breweries firmed. Non-convertibles were dull.

Canada Held World's Best Spot for Investment Funds

NEW YORK, Oct. 18—Canada, which has advanced in a few decades from a colony to a major industrial and trading nation, now offers the brightest opportunity in the world for investment capital if that capital is intelligently applied, S. W. Fairweather, Montreal, vice-president of research and development, Canadian National Railways, said here today.

Speaking to the New York Society of Security Analysts, Mr. Fairweather outlined some of the factors responsible for his country's current industrial boom. The dominant factor guiding this development, he said, had been the vision and determination of Canada's people.

"Make no mistake—wealth will be had in Canada. Not fortuitously but as the result of careful planning and hard work," said Mr. Fairweather. "The development I have described, spectacular as it has been, is but the fulfillment of the vision of an earlier day, the fruit of skill, perseverance and toil. The future holds the promise of greater accomplishment fulfilling an ever-enlarging vision.

MOST RAILWAYS

"Canada uses more railway transportation per capita than any other country in the world," he noted, "and we also produce than transportation at a lower unit cost than any other country in our western world. Were it not for the cheap transportation which only an efficient railway can supply, our vast northern forests, broad agricultural plains and mining areas would lie useless and unexploited."

Canada's development was still based largely on her extractive industries, he said, but in recent years a wide variety of industries making finished goods had been established. Because of Canada's high standard of living and increasing population, her domestic markets were expanding.

Many of Canada's new developments were being built on a large pattern and required large aggregations of capital and management.

"The Lynn Lake development of Sheritt-Gordon calls for the investment of $60,000,000 before one pound of nickel is produced. The Kitimat development of the Aluminum Company of Canada will cost more than $500,000,000 and the oil pipeline to the Pacific Coast $80,000,000.

CANADIAN FINANCES

So far, United States investments in Canada amounted to some $7,250,000,000, he said. But on a pre-capital basis, Canadians had an even greater investment in the United States—more than $2,500,000,000—Mr. Fairweather pointed out that it was a mistake to conclude that Canada's industrial expansion was being financed entirely by American capital; more than 70 per cent of her requirements were coming from individual and corporate savings of Canadians, and "in addition, Canada is exporting capital to other countries at a substantial rate."

"Our rate of growth is undoubtedly related to access to United States capital but the growth itself rests upon the sound foundations of a world demand for those products which Canada can produce cheaper than any other country," he declared.

Manitoba Oils

EDMONTON, Oct. 17 (CP).—The Interprovincial Pipe Line Company today announced that Manitoba crude oil from the Virden field now is flowing through the Interprovincial Pipeline.

Company officials said that the first Manitoba crude reached its Cromer tank farm October 8. Cromer, on the Edmonton-Superior, Wis., pipeline route, is southwest of Virden and about 20 miles from the Saskatchewan border.

Southeast Saskatchewan Oil Strike Spurs Wider Search

REGINA, Oct. 17 (CP) — The recovery of an encouraging show of oil known to be lighter than 21 degrees gravity, in a joint venture being drilled by Imperial Oil Ltd. and the Tidewater Associated Oil Co. in the Wapella district of southeast Saskatchewan, was announced here today.

The well, Imperial-Tidewater Wapella No. 9 is about six miles southwest of Wapella and 18 miles west and five miles west of Moosomin, Sask.

One of the effects of the find will be to concentrate more interest in the southeast sector of the province where oil shows and indicated production discovered over the last few months have given the area a definite potential.

Canadian Government, Municipal and Corporation Securities

612 View Street
Victoria, B.C.
Tel. Beacon 4261

Wood, Gundy & Company Limited

LOOK to your CHIMNEY

We have everything for repairs and rebuilding . . . fire brick, chimney brick, stove and furnace cement, fire clay, asbestos cement, ash dump doors, dampers . . . yes, everything!

EVANS COLEMAN & JOHNSON BROS Limited

900 WHARF ST. — 3191 DOUGLAS ST. B 3105

Bennett Formula Rules Bumps Out of Business

By BURKE CAHILL, Times Business Editor

Premier W. A. C. Bennett favors drastic changes in the financial and banking system of Canada.

Cahill

In an interview Friday the premier gave his ideas on government and business finance. He said he is strong for monetary reform.

He admits, of course, changes can only be made at the federal level.

He stressed also that he plans "no funny money pranks."

He said he has studied this country's integrated banking system closely from the time the central Bank of Canada was set up in 1935. At that time, he pointed out, he had been nominated to the board of directors.

Mr. Bennett said he believes the bumps can be taken out of business life. The ups and downs, the boom and bust of the business cycle, can be eliminated with proper financial management, he said.

BUSINESS TRENDS

Smiling, relaxed, spicing his outline with witty comment, the Premier explained he blames business slumps and depressions entirely on lack of purchasing power among the people.

"It's ridiculous to say there is too much money and not enough goods," he declared. "Have you got too much money?" he demanded.

"On the other hand," Mr. Bennett went on, "we are not afraid of surpluses. It's equally ridiculous to say there are too many goods. It's simply a matter of enough purchasing power to buy them."

The trouble is the control of money and credit is in private hands, Mr. Bennett said. The thing to do is for the central government to take over the management of the nation's money supply. With careful management, he claimed, the economy could be kept running smoothly with an adequate supply of purchasing power always on hand.

The Premier declined to comment on Social Credit hopes in federal elections. He is only concerned with British Columbia, he said.

GREAT PROGRESS

This province is in its greatest era of development, he declared. We've never had it so good. The provincial economy is being diversified, he pointed out, and we are becoming less dependent on our raw material production and primary industry.

Asked whether he favored closer economic links with Alberta, the premier said he would copy anything in Alberta that he thought was good. But he was for British Columbia first.

FAVOR INDUSTRY

His government would provide every incentive for industry to locate in this province, Mr. Bennett stressed. Social Credit is a free enterprise government, he said, and the best friend free enterprisers ever had.

As in Alberta, he said the B.C. Social Crediters would strongly encourage development of this province's oil and natural gas resources. The B.C. Petroleum and Natural Gas Act, basic law governing oil and gas development here, is now being studied closely with a view to making changes to encourage full development, re revealed.

PREMIER BENNETT

Mr. Bennett said he is tremendously enthusiastic about British Columbia's industrial future. Never was a province so rich in raw resources, and all are under development at the same time, he declared. We have oil and gas, aluminum, wood products, minerals and all the rest, and new fields are being opened up all the time, he said.

Canada Hits Export Subsidy

GENEVA, Switzerland, Oct. 17 (Reuters).—Some member countries are not happy about export subsidy clauses in the general agreement on tariffs and trade, it was learned today.

Dr. C. M. Isbister of Canada told the G.A.T.T. session that the organization should take a stronger stand on the subject. He said it was too concerned with import practices.

Export subsidies, he said, had been used increasingly in recent years. They could harm the trade of other countries.

John Leckie, leader of the British delegation, said Britain had consistently pressed for stricter control over the practice.

The future is tomorrow...

What are you worth . . . tomorrow?

If your estate were reduced to cash entries in a ledger, the net total would represent the degree of security for your dependents. In the hands of an experienced executor, the total may be considerably higher than when liquidated by a well-meaning but unskilled friend or relative.
Lack of experience may deprive your dependents of security when they need it most.

The NORTHERN TRUSTS Company

"The JOB is YOURS"

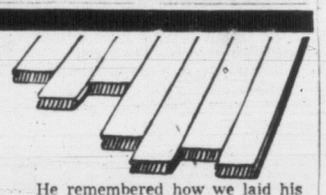

He remembered how we laid his hardwood floor twenty years ago. He had another job and was so pleased with what we had done so long ago that he came in the other day and said "This Job Is Yours." In the past thirty years we have laid many hundreds of Hardwood Floors and can point to any one of them with confidence and pride. A Hardwood floor MUST be laid RIGHT—let's tell you the whole story—no obligation.

Look for This Sign at
2100 DOUGLAS
A. H. Davies, Manager
G 7314

V.J. HARDWOOD FLOOR CO

OFFERS will be received by the undersigned up to Noon Saturday, October 25th, 1952, for the purchase of:

HOUSE No. 19

being the dwelling situate upon Parcel A (D.D. 36220-I) Block 32, Section 7, Victoria District, Plan 51, and being 3366 Douglas Street, Saanich, B.C.
THIS dwelling will be open for inspection Oct. 20th, 21st and 22nd, from 2.30 p.m. to 4.30 p.m. and from 5.30 p.m. to 7.30 p.m. on each of these dates.

Mark on envelope "Offer—House No. 19"

OFFERS will be received by the undersigned up to Noon Wednesday, October 29th, 1952, for the purchase of:

The buildings known as Glengoyle Apartments, situate upon Lots 35 and 36, Block 9, Section 9, Victoria District, Plan 877, and being 3608 Douglas Street, Saanich, B.C.
The Glengoyle Apartments consist of four (4) separate buildings as follows:

Building No. 20—Main Apartments consisting of seven suites.
Building No. 21—Annex consisting of three suites.
Building No. 22—Five-car garage.
Building No. 23—Small building situated between Main Apartments and Annex.

Mark on envelope "Offer—Building No. _____."

The buildings will be sold separately and offers submitted should clearly indicate the number of the building for which the offer is being made. THE Apartment Buildings will be open for inspection Oct. 23rd, 24th and 25th, from 2.30 p.m. to 4.30 p.m. and from 5.30 p.m. to 7.30 p.m. on each of these dates.

The house and the Apartment Buildings are offered "as is and where is" and it is a condition of sale that each is to be removed from site within thirty (30) days of acceptance of successful bid.

Offers will be subject to 3% S.S. & M.A. Tax, and should be accompanied by a certified cheque for 10% of the offer, made payable to the Minister of Finance. The highest or any offer is not necessarily accepted.

PURCHASING COMMISSION,
PARLIAMENT BUILDINGS,
VICTORIA, B.C.

Oct. 16, 1952.

City Egg Prices

To producer—	
Grade A large	47c
Grade A medium	37c
Grade A small	24c
Grade B	24c
Wholesale—	
Grade A large	58c-61c
Grade A medium	49c-51c
Grade A small	36c
Grade B	34c

Shareholders of B.C. Forest Products should note that from December 1 the company will discontinue issuing share warrants. Warrant holders should have their warrants with coupon No. 16 and subsequent coupons attached, exchanged for share certificates.

T. H. BURNS & Co. Ltd.
620 VIEW STREET
G 8157

We offer our participation, subject—
SIMPSONS, LIMITED
4¾% Debentures Due January 1st, 1973
Price:
$100 and accrued interest yielding 4¾%

BUY YOUR BONDS AT BOORMAN'S
Authorized Agents for
SEVENTH SERIES SAVINGS LOAN
BOORMAN INVESTMENT CO. LTD.
616 View Street E 7124-5-6

KER & STEPHENSON LIMITED
Have pleasure in announcing that
MR. H. E. STUBBINGS
Has become associated with our
REAL ESTATE DEPARTMENT

A. E. Ames & Co.
Business Established 1889
Members
Toronto Stock Exchange
Montreal Stock Exchange
Royal Trust Building • 612 View Street, Victoria, B.C.
Telephone: E 4171
TORONTO MONTREAL WINNIPEG VANCOUVER NEW YORK LONDON, ENG.

Credit Bureau of Victoria Ltd.
723 FORT ST. Victoria, B.C. G 4174 (6 Lines)
Credit and Personnel Reports
Collections and Adjustments
Member Associated Credit Bureaus of Canada
Members Associated Credit Bureaus of America
"A Continent-Wide Reporting and Collection Service"

Our mortgage facilities make sales possible. We need your listing to be of service. Prompt, courteous attention is our guarantee. Call
J. H. WHITTOME & CO. LTD.
District Mortgage Agents for
THE MONARCH LIFE ASSURANCE COMPANY
1218 BROAD ST. B 4255

KER & STEPHENSON LTD.
Mortgage Funds Available
Inquiries for loans, both Conventional and N.H.A. will receive our prompt attention.
909 GOVERNMENT ST. G 4127

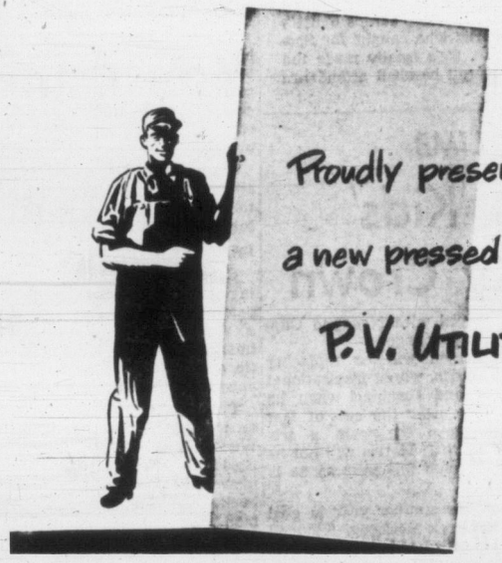

Proudly presenting a new pressed Wood product
P.V. UTILITY BOARD

Offering performance standards never before achieved at such low cost...

Here's good news. More for your building dollar! With the new P.V. Utility Board you cut building costs yet gain all these properties associated with higher-priced boards:

1. A full ¼" of solid pressed wood.
2. High wear and impact resistance.
3. Smooth painting surface.
4. Lifetime durability.

Use this versatile wood product for partitions, furniture backs, drawer bottoms, counter tops, interior signs and displays, templates, toys. It is a splendid interior wall panel where price is a factor.

With P.V. Utility Board you save dollars at no sacrifice in performance.

Save dollars on floor underlayment...

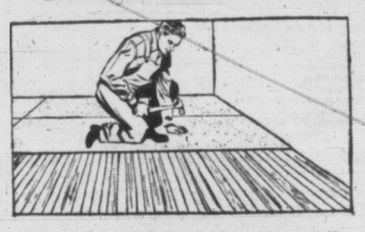

The texture of P.V. Utility Board is specially engineered for floor underlayment. Can be rapidly applied over old flooring or new sub-floors.

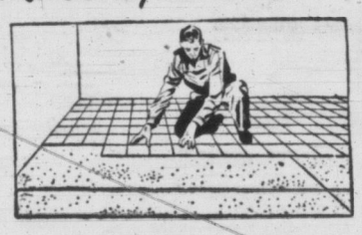

It makes a flawlessly smooth base on which to lay the finished floor—especially for tiles, linoleum or wall-to-wall carpeting.

NOT A SOFT BOARD—BUT AN ALL WOOD PANEL

PV BRAND Utility BOARD

AT YOUR LUMBER AND BUILDING SUPPLY DEALER

DISTRIBUTED BY
Canfor Building Products Ltd. Victoria and Nanaimo
E. L. Sauder Lumber Co. Ltd. Vancouver

Cougars Give Fred Cause For Joy, But Also Alarm

Whip Royals Convincingly; New Players Being Sought

By BILL WALKER

Victoria 6, New Westminster 3

It wasn't so many hours ago that general manager Fred Hutchinson of the Cougars sat musing in his office:

"I wish I knew where I could get a couple of hockey players," he said.

That was after the acquisition of right winger Jim Fairburn from Seattle Bombers and before Friday night's Western Hockey League game at Memorial Arena.

Today Fred is probably still wondering where he can get those same hockey players, but there's also a current of doubt running through his mind.

If he does get the hockey players he seeks, he'll have hard job placing them, or at least deciding who to replace of those Cougars who trounced the Royals, 6-3.

There were no slackers in the Cougars' most convincing victory of the young season.

Royals Strike Back Quickly

The Royals weren't long in retaliating, however.

Striking on the resultant face-off, Gordie Fashoway poked a loose puck into the unguarded net after Jerry Cotnoir had saved from Max McNab at point-blank range.

Little more than a minute later, Gordon Haidy blasted a rising shot from right wing into the top corner to give the Royals the lead.

It wasn't until 8.25 that Colin Kilburn put the Cougars back on even terms, the puck barely trickling over the line off Dechene's pads. The Royals argued mildly that Jim Bedard had cleared the puck in time, but referee Eddie Powers, on top of the play, ruled otherwise.

The cats twice spotted the Royals a one-goal lead; the second time in the third period and then came flying back to pump four straight goals past a confused Lucien Dechene.

It was by all odds the best game of the year and also the Cougars' third straight triumph at home, where they are unbeaten.

Eddie Mazur shot the Vics into the lead at 1.32 of the second period after a scoreless and intermittently rugged and well played first period on a passout from behind the net from Andy Hebenton.

An old Cougar nemesis, Blinky Boyce, tricked two men neatly before catching Cotnoir off guard with a flip shot to again give the Royals the lead, this time at 3-2, at 7.13 of the final period.

The once chastised Joe Evans, but now "atta-boy Joe" to the box seat constituents for his newly found agressiveness, put Reg Abbott in the clear with a perfect pass less than a minute later and the teams were knotted up for the third time.

Jack McIntyre then gave a beautiful exhibition of stick-handling before flipping a fast shot past Dechene at 9.17 and the Cougars were off to the races as matters progressed.

Fairburn Makes Successful Debut

Fairburn made the Cougar brass look good by scoring the fifth counter on a play made possible by Evans who forced Dechene to save on the door-step, Fairburn poking the loose puck home.

Kilburn finished off the polished display, taking Bernie Strongman's rebound off Dechene's stick and pushing the sixth counter past the, by now, frustrated fat man.

The addition of Fairburn, who played a strong game, and Evans' apparent newly found lease on life, has, with Reg Abbott as the Pivot, given coach Dorohoy the added strength to the third line he had been seeking.

And despite the fact that Hutchinson must have had some misgivings when he issued his morose remark earlier in the week, there's no doubt, off Friday night's showing at least, that the elimination process shows signs of becoming a major problem if such replacements are secured.

Tonight, the Cougars will attempt to make it a week-end double over the Royals, meeting Babe Pratt's crew at the Royal City.

Incidentally, too, the Cats will be shooting for a part, or all, of the league lead the Saskatoon Quakers will be so zealously guarding against the Edmonton Flyers at Saskatoon.

In the league's other game tonight, Vancouver Cahucks play Tacoma.

Ian Mackintosh Scoring Leader

Ian Mackintosh of Vancouver moved into first place in the Western Hockey League scoring race Friday night.

Mackintosh notched one goal and assisted on two others, while Seattle's George Pargeter was held scoreless at Calgary.

Colin Kilburn, Eddie Mazur, and Andy Hebenton of Cougars moved up also. Kilburn is in a four-way tie for fourth spot, while Mazur and Hebenton are deadlocked in fifth position.

Leaders follow:

	G	A	Pts.
Mackintosh (Van.)	7	3	10
Pargeter (Sea.)	2	6	8
Bailey (Sea.)	5	2	7
Kerr (Tac.)	2	5	7
Kilburn (Vic.)	3	5	6
Ullyot (N.W.)	4	2	6
Popein (Van.)	2	4	6
Scott (Cal.)	1	5	6
Mazur (Vic.)	3	2	5
Hebenton (Vic.)	3	2	5

Bill Stephenson

HOCKEY TONIGHT at 9.05 ON CKDA

REFS WORK TODAY, BUT WHAT ABOUT NEXT WEEK?

VANCOUVER, Oct. 18 (BUP)—Today's Pacific Coast Soccer League games were scheduled to be refereed by members of the B.C. Referees' Association, although the association's dispute over wages for the whistle-tooters has not been settled.

A meeting held in Vancouver Friday night decided that the referees would receive $12 and linesmen would get $4 for the three Saturday contests. A meeting will be held next week to thrash the pay problem out.

The referees want $12 per game and $4 for the linesmen while the soccer league is offering $8 and $4, respectively.

IT'S MY VIEW

By BILL WALKER, Sports Editor

END O' THE WEEK—Or why, oh why, have they been so long in paying tribute to the grandest of all the "grand old men of basketball," Robert Randall Whyte.

"Bob" was duly honored Friday night at Brentwood for his half century contribution to the sport he loved and served so well.

Everybody who was anybody and even the nobodys in both the city and Saanich Leagues knew Bob, or knew of him.

He was silently respected for the part he has played in the game's development and, more so, for the creed of kindliness he fused into the hundreds who passed under his wing.

★ ★ ★

AND WHAT ABOUT THOSE COUGARS: Maybe we got a hockey team after all. But as the saying goes the season's only in its diapers . . . at least the Cougars aren't selling their coach short as the boys in press row are ALREADY doing to the Canucks in Vancouver. . . . Sorry, it's not the coach over there. . . . It's **Coleman E. Hall** whose getting the black ink once again, the threat being there'll be more ink than customers unless things pick up. . . The Canucks did win last night, so maybe there'll be a change in the tune today . . . the penalty is to be shipped to Charlottetown where **Murph Chamberlain** has "my kind of team". . .

Walker

Which reminds us . . . wonder if **Muzz Patrick** didn't pull a fast one on father **Lester?** Muzz was offered **Joe Medynski** when the Rockets were in town Monday. . . "Unh, Unh," he said . . . so Joe was released. Who is he playing for now? Why! The Rockets . . . who else?

★ ★ ★

OF PASSING INTEREST—Memorial Arena concessions should show a profit this year, what with that nickle hot-dog now worth a quarter and the boys brewing their own orange cider in the back room. . . Can't help but wonder what the fellows in the runways are going to do these cold winter nights... Guess they'll have to drink coffee like the peasants. . .

★ ★ ★

Brooklyn's Gil Hodges certainly didn't deserve any publicity he might have received for his efforts in the World Series, but that was no reason for an **Ebbetts' Field** huckster to shout:

"It's your last chance for souvenirs, Hodges half price." If you didn't know, Gil went nought for 21 in the series.

★ ★ ★

STOP PRESS—The 1952 edition of the **Victoria Tyees** will be preserved for posterity. General manager **Reg Patterson** has revealed that a picture of the W.I.L. champs will take its place among baseball immortals in the **"Hall of Fame" at Cooperstown, New York.** . . Oh glory day . . .! And on the Tyees, **Ben Lorino** is playing winter ball for Vargas of the Venezuelan League. . .

★ ★ ★

FROM HERE AND THERE—Bud Hocking says that the real **"biddy basketball"** is getting a 'tryout up-Island this year with lower baskets et al . . . the local version has the regulation hoops. . . . "The name's the thing," says **Art Watson,** "so why not start up a **Domino** club during the basketball revival period. . ." **Yanks' Phil Rizzuto** will likely be asked to cut down on his extra activities this year . . . the "scooter" has more outside interests than a duck has feathers and reportedly was all but burned out this year with a blood pressure of 95 (for medical consumption only). . .

Basketballing **John Clark** claims that **Bill Dobbie,** the young giant that walks like a boy, is destined to become a cage great, locally at any rate. . . John says that the **ex-McMorran's** and **Esquimalt High School** flash can't miss. . . He has been taken under wing by Clark, if that's possible. . . Dobbie stands 6' 8½", Clark only 6' 5". . . Remember **Jack Parks** who caught for **Spokane Indians** a couple of years back. . . He's finally made the majors with the **Boston Braves** . . . overall baseball attendance was down 16 per cent this year. . .

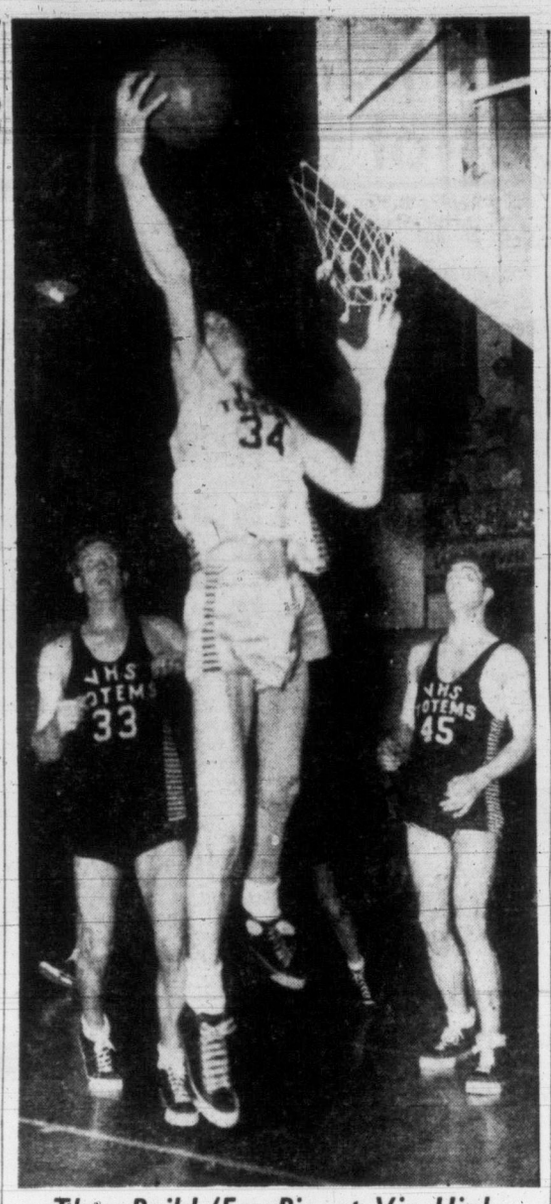

They Build 'Em Big at Vic High

Unlimbering his lanky frame, Ed Pedersen, bucketman for the Vic High Totems, goes high in the air to pluck a rebound off his own backboard Friday night during the annual Totems vs. Grads game. Watching Pedersen's tactics are former Vic High students and hoopsters Len Anderson (33) and Jim Jahraus (45). Totems established something of a precedent when they scored a 48-32 victory, the first time the Grads have been defeated in five years.

HOOP HISTORY!

Torrid Totems Ground Grads

Victoria High Grads ain't what they used to be.

For the first time in the five-year history of the annual Totem-Grads exhibition basketball contest the High School reps swamped the Grads to the tune of 49-32 Friday night to the everlasting glee of a huge prep crowd.

Showing every indication of having one of the strongest teams, Totems romped to a 25-15 margin at half time and increased their lead to a 37-23 edge at the three-quarter time breather.

More than 700 students and adults were on hand in the Victoria High gym to watch history being made.

BALANCED CLUB

Coach Porky Andrews' grueling practice sessions evidently paid off as the Totems presented a well-balanced line-up that hustled from the opening whistle and kept the Grads off balance until the closing gong.

Two of Totems' best players on the floor Friday night, Dave Worthy and George Dennison, paced the winners with 12 and nine points, respectively. Grads' bucketman Jim Jahraus, was top man for the losers with 11 points.

Victoria High rep girls were swamped 43-14 by a powerful Grad girls' team in the opener. Chris Boyd racked up 17 points for the Grads, while Louise Heal topped the students with six.

A crowd-pleasing performance by the majorettes and the zestful routine of the cheerleaders added color to the evening.

Scorers follow:

Grad girls: Gerry Koski 9, Vi Fetman 8, Terry Bombardier 6, Chris Boyd 17, Pat Wright 3—43.

Victoria High: Pat Sinclair 1, Virginia Barrie, Bev Koski 2, Louise Heal 6, Louella Kalk, Lois Snider, Ann Sprinkling, Jean McMillan 2, Gayle Calder, Val Speed 2—14.

Grads: Len Anderson 5, John Shields 7, Click Clark 4, Jim Jahraus 11, Pete Kirchner, Lorne Oakley 5, Lowell Hodges—32.

Totems: George Dennison 9, Bob Abbott 2, Don Donahue 8, Dave Worthy 12, Bob Zarry 1, Gordie Jones 8, Ed Pederson, Dick Sleep 3, Eddie Lou, Stan Stewart 4, Chum Crabbe 2—49.

CANUCKS NIP ROCKETS

Stamps Share Second Place

Victoria Cougars and Calgary Stampeders leapfrogged together into second place in the Western Hockey League Friday night.

Leaped over was Seattle, who lost 4-1 to the Stamps at Calgary. Victoria crushed New Westminster Royals 6-3.

Vancouver Canucks jumped into a fifth-place tie with the Royals by edging Tacoma Rockets 4-3. Last season, the champion Royals and Canucks were separated by six other teams.

A crowd of 4,189 watched Calgary pump to its third straight victory after two losses. Seattle managed to salvage only one point from their first Prairie excursion — they tied Edmonton 3-3.

The Stamps led 1-0 at the end of the first period and the rest of the scoring was confined to the second. Sid Finney, Steve Black, Roy Kelley and Bill Shvetz shared Calgary's goals. George Homenuke got the Bombers' only marker.

The shots-on-goal totals about tell the story of the Vancouver-Tacoma game before 3,500 Vancouver customers.

Doug Stevenson blocked 21 drives in the Tacoma net, Emil Francis had to handle only eight at the other end.

HICKEY NETS PAIR

Les Hickey scored twice for Vancouver, one of them the winner with three minutes left in the game. Ian Mackintosh and Jack Lancien supplied the others. Doug Adam, Gord Kerr and Bill Davidson tallied for the Rockets.

Two first-period goals left the score at 1-1 going into the last period. Tacoma went ahead 3-2 with seven minutes left, but could not hang on.

W.H.L. SUMMARIES

	W.	L.	T.	F.	A.	Pts.
Saskatoon	3	0	1	16	7	7
VICTORIA	3	1	0	17	12	6
Calgary	3	2	0	16	15	6
Seattle	2	3	1	23	18	5
New Westminster	2	2	0	15	21	4
Vancouver	2	3	0	17	18	4
Edmonton	0	2	2	10	15	2
Tacoma	1	3	0	12	20	2

Next games, tonight: VICTORIA at New Westminster. Vancouver at Tacoma, Edmonton at Saskatoon.

SUMMARY

First period—Scoring, none. Penalty—Bedard 10.24.

Second period—1, Victoria, Mazur (Hebenton, Roche) 1.32; 2, New Westminster, Fashoway (Cabana, McNab) 1.50; 3, New Westminster, Haidy (Maxwell, Love) 2.58; 4, Victoria, Kilburn (McIntyre, Roche) 8.25. Penalties—Boyce 4.02, Long 14.03.

Third period—5, New Westminster, Boyce (Bergeron, O. Dorohoy) 7.13; 6, Victoria, Abbott (Evans, Roche) 8.06; 7, Victoria, McIntyre (Kilburn) 9.17; 8, Victoria, Fairburn (Evans) 12.37; 9, Victoria, Kilburn (Strongman, McIntyre) 17.58. Penalty—Haidy 3.21.

TACOMA 3, VANCOUVER 4

First period—1, Tacoma, Adam (Kerr) 4.20; 2, Vancouver, Hickey (Currie, Popein) 11.26. Penalties: Matthews 6.42, Lancien 9.32, Medynski (10-minute misconduct) 13.40, Marquess 16.13.

Second period—Scoring: None. Penalties: Adam (minor and 10-minute misconduct) 1.32, Davidson 9.51.

Third period—3, Vancouver, Mackintosh (Dick) 25; 4, Tacoma, Kerr (Matthews) 8.32; 5, Tacoma, Davidson (Kerr) 13.05; 6, Vancouver, Lancien (Mackintosh) 15.06; 7, Vancouver, Hickey (Mackintosh, Dick) 16.55. Penalties: Davidson, 3.38, Fontinato 5.36, Tarsia 12.53, Marquess 15.51.

SEATTLE 1, CALGARY 4

First period—1, Calgary, Kelly (Agar, Scott), 13.00. Penalties, Sprout 1.33; Agar 1.52, Bailey (major) 8.43, Bell (minor and misconduct) 10.23, Black 13.13, Conn 15.13, Michaluk 17.21.

Second period — 2, Seattle, Homenuke (Nadeau, McCauley), 2.20; 3, Calgary, (Black) 9.11; 4, Calgary, Black (Ashworth, Finney), 12.39; 5, Calgary, Shvetz (Brown), 14.24. Penalties, Kyle, 10.10, McCauley 12.56.

Third period—Scoring, none. Penalty, Bailey 15.56.

Shots—Hughes, 10, 11, 7—28; Brennan, 11, 11, 9—31.

Rogers Trophy Golf at Gorge

Following is the draw for the Rogers Trophy competition at Gorge Vale Golf Club Sunday:

9.00—H. Atkinson and D. Hosmer vs. W. Rowe and J. Johnston.
9.07—G. Merriman and A. Robertson vs. R. Wakelin and R. Okell.
9.14—G. Anderson and D. Lee and B. Hanson. | B. Hunt vs.
9.21—J. Carlow and M. Carlow vs. J. Clark and D. McCooey.
9.28—J. Coates and H. Maloney vs. C. Gibson and A. Sheard.
9.35—B. Tribe and B. Thirwell vs. G. Thom and J. Clancy.
9.42—J. Stratton and A. Morrison vs. N. Hegan and E. Hume.
9.49—J. Clark and T. Valentine vs. A. Another.

Winter Cup Golf In Third Round

Draw for the third round of the Winter "A" Cup competition at Uplands Golf Club Tuesday follows:

11.30—Mrs. W. Erikson vs. Mrs. G. Verley.
11.35—Mrs. W. Smith vs. Mrs. C. Harrell.
11.40—Mrs. J. Silburn vs. Mrs. J Strang.
11.40—Mrs. J. Silburn vs. Mrs. J. Strang.
11.45—Mrs. P. Dawson vs. Mrs. J. Ferguson.

Robinson Leads Field in Prep Cross Country

Victoria High School's cross-country team breezed to an easy victory over the Normal School and Victoria College runners in a two-and-one-half-mile road race Friday.

Victoria High placed eight runners in the first 10 with Ken Robinson of the Fernwood Street crew leading the field of 38 and breaking the tape in 12 minutes and 38 seconds, a good 100 yards ahead of teammate Harry Stephens.

Third place went to Victoria High's Jim Moore.

Don Jackson and Bill Cameron topped Normal School by placing seventh and eighth, respectively.

Hoop Card Billed At Saanichton Hall

Tonight's Saanich and Suburban Basketball League games at Saanichton follow:

Biddy Girls (pee-wee), Saanichton vs. Brentwood; Midget boys, Saanichton vs. Brentwood; bantam girls (junior), Saanichton vs. Brentwood; juvenile boys (int. B.), Saanichton vs. McMorrans.

First game starts at 7.

FLETCHER GOES ON LIMB

Prexy Picks 'Kids' To Take City Crown

No less an authority than the president himself, Doug Fletcher, picks Dick Irving's young squad to win the Commercial Hockey League title this year.

Fletcher expects Jim Lackie's Victoria Merchants to be a powerhouse but he added that in the long run he would put his money on Irving's kids to take it all.

Irving, like Ray Mitchell in Canadian football and Wally Smith in senior softball, believes the way to build a strong club is to start with youngsters. His theory is that the kids may be rough at the edges for one or two seasons but when they hit their stride they are tougher to stop than experienced veterans. Besides, Irving will tell you, they last longer.

Last year Irving's Individual Cleaners finished out of the first division but he feels the year of tough experience was just what the club needed and he vows they will hit full bloom this winter.

NEW COACH

To coach the club and handle a defense berth, Irving has secured the services of Fergie McPherson, who played with Nanaimo Clippers two years ago.

McPherson will be replacing Steve Harris, whose inspirational playing and coaching when he took over near the end of last season, gave the team a tremendous lift. Harris will not be with the club this year as he is at sea.

Back for another year in goal will be Derek McCooey. "Bones," as he is called, is in his early 20's, but is a veteran in local hockey and is a cool custodian.

A trio of defensemen returning from last year's club are Bill Robinson, Bob Seens and Ed Stusek who will join MacPherson behind the blue line together with Dave Fisher, a prairie junior.

The first string forward line is a potent threesome composed of Archie Courtnall at centre, Bob Fowler on right wing and Jack Milburn at left wing.

Courtnall, a product of the Victoria minor hockey chain, played with the Brandon Intermediates last year.

Millburn was with Nanaimo juniors last year and was one of the three players temporarily suspended and then reprimanded by the British Columbia Amateur Hockey Association for allegedly assaulting a referee in Victoria last year.

Another line will be formed with Curley Leachman, with Seven-Ups last year, at left wing; Clyde Thompson, formerly with Halifax Navy, at centre, and little Jimmy Gallant, who starred with Victoria Merchants last year at right wing.

RETURNEES

Four other forwards who were regulars last year and are returning and seeking berths are Art Green, Arnold Elliott, Maurice Cunningham and Berlyn Hodges.

In addition, Irving can secure John Makowski and Dougie Bamborough, starry performers who have been in the minor association, and spare goalie George Hall, also a minor.

Irving will take strings and tinsel off his club Monday night in the league opener when he meets Lackie's powerful Merchants at 7.30.

Junior Prep Soccer League Away Tuesday

The high school Junior Soccer League will get under way Tuesday with a three-game slate.

Each of the six teams in the loop will play five games in the fall term, which ends November 25.

Schedule, with home team mentioned first, follows:

October 21—
Esquimalt vs. V. H. Blacks.
V. H. Golds vs. Oak Bay.
Mt. View vs. Mt. Douglas.
October 28—
V. H. Blacks vs. Mt. View.
Mt. Douglas vs. V. H. Golds.
Oak Bay vs. Esquimalt.
November 4—
Mt. Douglas vs. V. H. Blacks.
Esquimalt vs. V. H. Golds.
Mt. View vs. Oak Bay.
November 18—
V. H. Blacks vs. V. H. Golds.
Oak Bay vs. Mt. Douglas.
Mt. View vs. Esquimalt.
November 25—
Oak Bay vs. V. H. Blacks.
V. H. Golds vs. Mt. View.
Mt. Douglas vs. Esquimalt.

Rangers to Use Three Juniors Against Leafs

The National Hockey League may have a new leader after week-end games.

Montreal Canadiens, now two points behind the league-leading Chicago Black Hawks, can go in front by beating Boston Bruins tonight and Detroit Red Wings Sunday. The Sunday fixture is second-place Detroit's only week-end contest.

The other game tonight finds New York Rangers visiting Toronto. The Maple Leafs go to Chicago Sunday while the Rangers meet Boston. Sunday's Chicago fixture may give some indication of whether the Black Hawks are reverting to previous years' paralyzed play.

The revamped Hawks started this year in terrific fashion by winning their first four games, before being dumped, 7-0, by the Red Wings Thursday night.

The winless Leafs tonight encounter a refurbished New York squad. Beaten in three consecutive starts, Rangers have brought up three youngsters from Guelph Biltmores Juniors in the Ontario Hockey Association. The trio are defenceman Harry Howell, centre Andy Bathgate and left-winger Dean Prentice.

Howell will fill in for injured Leo Reise, expected to miss week-end games because of torn shoulder ligaments.

PUNCH WORTH $445 A THROW

PETERBOROUGH, Oct. 18 (CP) — A right-hand punch thrown by Ross Powless, Peterborough lacrosse played, last December, cost him $445 Friday.

Judge John Kennedy in a written judgment awarded Douglas Metherall $200 for facial disfigurement and pain and suffering and $245 for other damages.

Evidence was that Powless struck Metheral only once during an argument. He suffered a chipped eye socket bone, a broken cheekbone and nose and three damaged teeth.

Junior Cage Schedule Out

Following is the schedule of the junior boys' Inter-High School Basketball League.

First mentioned is home team and must supply officials and equipment.

October 23—Victoria High School vs. Mount View; Esquimalt vs. Oak Bay.
October 30—Oak Bay vs. Vic High; Mount View vs. Esquimalt.
November 6—Esquimalt vs. Vic High; Oak Bay vs. Mount View.
November 13—Mount View vs. Vic High; Oak Bay vs. Esquimalt.
November 20—Vic High vs. Oak Bay; Esquimalt vs. Mount View.
November 27—Vic High vs. Esquimalt; Mount View vs. Oak Bay.

HOWARD RUSSELL CUP REDEDICATED

Rugby Trophy Refurbished

By DON INGHAM

The Howard Russell Cup, fought yearly by rugby teams of Victoria and Oak Bay High Schools, will enter competition this season bearing the likeness of the man in whose memory it was offered.

Sculptor Earl Clark carved a likeness of the famous athlete and educator, from which a replica was cast in silver.

After Mr. Clark put the finishing touches on the silver medallion, it was attached to the trophy in the place left vacant for it when it was first offered for play in 1930.

The cup was re-dedicated this week at a ceremony at the home of Mrs. Henry Esson Young, attended by representatives of both high schools, the coaching staffs, teams of today and former years, and Victoria College.

Howard Russell, member of Queen's University championship team of 1889, came to Victoria in 1892, and during his career taught at Victoria High School, Victoria College and the University of British Columbia.

Following his death in 1926, Mrs. Young, a former teacher at Victoria High School, undertook to have a rugby trophy offered for competition to commemorate Mr. Russell's great love of the game.

She succeeded after four years of effort, and the cup was first played for in 1930.

The original likeness of Mr. Russell, carved by Mr. Clark and from which the medallion was cast, will be kept at the Provincial Library.

WHY RISK BATTERY FAILURE?

GET A NEW FORD-FRESH BATTERY

For Flash-Start Service

Drive in Today for Your Free Battery Check-Up!

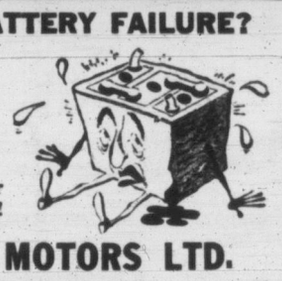

NATIONAL MOTORS LTD.

819 Yates — "Serving Victoria Since 1909" — G 8177

PRIZES! OPENING PRIZES!

COMMERCIAL HOCKEY

MONDAY, OCT. 20 — MEMORIAL ARENA

7.30 p.m.—MERCHANTS vs. VICS

9.00 p.m.—ARMY vs. NAVY

All Seats Reserved This Game Only

ADMISSION 50¢ and 65¢ (Tax Incl.)

ADVANCE SALE

TICKETS AT ARENA BOX OFFICE

Monday, Oct. 20, 10 a.m. to 5 p.m. and at 6.30 p.m.

PRIZES! PRIZES! PRIZES!

1. Westinghouse 22-tube 17" picture television set. (Supplied by Kent's Ltd., 742 Fort Street)
2. 44-piece set of flatware in the new white orchid pattern by Community. (Donated by McLennan, McFeely & Prior Ltd., 1400 Government)
3. Custom-made gent's suit. (Supplied by Murdoch Girard Ltd., 623 Yates St.)
4. Canadian Electric steam iron.
5. General Electric kettle.
6. 2 season tickets for league schedule. (All compliments of Commercial Hockey League)

PRIZES ON DISPLAY AT KENT'S LTD., 742 FORT ST.

SEASON TICKETS NOW ON SALE

17 Scheduled Monday Nights—$8.50 Per Seat
or First 9 Scheduled Monday Nights, $4.50 per seat

EVERY MONDAY NIGHT

COMMERCIAL HOCKEY — MEMORIAL ARENA

BOWLING SCORES

MEN'S COMMERCIAL FIVE PIN

	W.	L.	Pts.
Heaney's	9	6	13
James Bay Taxi	10	5	13
Victoria Roofing	10	5	12
Diggon & Hibben	7	8	11
Seacraft	9	6	11
Victoria Press	8	7	11
Pacifics	8	7	10
V.I. Coach Lines	5	10	7
Scott & Peden	5	10	7
Ind. Cleaners	4	11	5

Diggon-Hibben—C. Hill 486, G. Smethurst 570, W. McConechy 534, J. Cave 412, Al Lyle 430, handicap 270. Totals, 866, 902, 934—2702.

Individual Cleaners—W. Smith 560, D. Clarke 546, W. Panter 447, A. Lawrence 670, low score 350. Totals 877, 907, 789—2573.

Each won two points.

Victoria Roofing—B. Davies 529, D. Robinson 613, C. Vaesen 652, B. Robinson 688, G. Taylor 531. Totals 1028, 957, 1028—3013.

V.I. Coach Lines—R. Hill 437, D. Ritson 523, S. Thomas 448, N. Johnson 421, low score 489, handicap 132. Totals, 775, 929, 716, 2450.

Victoria Roofing won four points.

Scott & Peden — W. Robbins 524, R. Klinkle 493, B. Bird 756, R. Bird 461, low score 443, handicap 136. Totals, 973, 843, 1018—2834.

James Bay Taxi—T. Stonehouse 623, B. White 565, L. Larson 523, H. Holness 529, A. Marchant 727. Totals, 867, 998, 1093—2958.

James Bay Taxi won three points; Scott & Peden one point.

Victoria Press—C. Barker, 564, J. Moore 444, A. Cathcart 433, A. John 623, R. Smith 790, handicap 270. Totals, 961, 1239, 934—3134.

Pacifics—T. Cool, 558, S. Campbell 469, K. Smith 634, G. Kade 567, B. Cool 597. Totals, 998, 982, 865—2845.

Victoria Press won three points; Pacifics one point.

Vogler's Seacraft—J. Cullen 691, R. Gillard 597, F. Carsen 656, W. Vogler 618, D. Vogler 544. Totals, 1013, 1052, 1041—3106.

Heaney's—R. Leard 661, R. Hall 763, J. Kennedy 514, S. Tenning 478, E. Chayko 604, handicap 216. Totals, 1031, 1096, 989—3116.

Heaney's won three points; Vogler's one point.

ESQUIMALT BOWLADROME
CITY HALL MIXED FIVEPIN

	Pts.
Five Dimes	12
Sundries	11
Chumps	11
Safety Pins	9
Waggs	6
Super Dupers	6
Misfits	5
Farmerettes	4

Super Duopers—G. McCoy 433, J. MacKinnon 407, B. Shaw 449, L. Fraser 382, A. Jagger 556. Totals, 772, 721, 826—2,319.

Dimes—J. Giles 360, P. Speirs 475, H. James 348, L. James 663, S. Smith 543. Totals, 802, 755, 831—2,389.

Five Dimes won four points.

Chumps—B. Alexander 383, C. Parrott 470, Pat Cairns 481, F. Hardisty 603, H. Alexander 467. Totals 802, 721, 880—2,404.

Waggs—M. Andrews 423, E. Grant 617, Y. Grant 541, G. Sharpe 336, B. Wheatcroft 580. Totals, 881, 980, 933—2,722.

Waggs won four points.

Sundries—M. Gropp 433, Y. Meikle 423, D. Dickens 421, W. Frampton 663, E. Group 641. Totals, 846, 882, 853—2,581.

Misfits—B. Collis 270, B. Watson 310, P. Jeffrey 590, B. Wallis 635, J. Oxard 460. Totals, 757, 877, 715—2,349.

Sundries won four points.

Farmerettes — S. W. Farmer 287, D. Smillie 325, M. Wheatcroft 336, B. Farmer 285, P. Cairns 576; handicap 255. Totals, 617, 766, 681—2,064.

Safety Pins—P. Over 551, B. Dickens 407, F. Mills 431, B. Cockson 376, P. Robinson 403. Totals, 708, 745, 717—2,168.

Safety Pins won three points.

MIXED TENPIN

	W	L
Island Radiators	11	4
Commercial Towel	10	5
Dad's Cookies	9	6
Unknowns	9	6
Honks	7	8
Hot Shots	7	8
Jess's Coffee Shop	6	9
Ed 'n' Don's	6	9
Bapcos	2	13

Commercial Towel—G. Savory 567, L. Luney 404, L. Severson 459, V. Poulson 469, W. Webb 561. Handicap 72. Totals, 775, 906, 841—2,522.

Ed 'n' Don's—D. Bowles 489, K. Bowles 441, H. Foxcroft 402, V. Foxcroft 298. Low Score 398. Handicap 168. Totals, 727, 792, 768—2,187.

Commercial Towel won 3 games.

Bon Cafe—L. Murrant 557, E. Litherland 494, I. Murrant 465, L. Hughes 462, F. Shaw 517. Handicap 24. Totals, 798, 817, 904—2,519.

Bapcos—D. Corbett 424, P. Pendray 502, J. Elliott 323, D. Devereaux 251, J. Nicol 426. Handicap 246. Totals, 746, 778, 648—2,172.

Bon Cafe won 3 games.

Unknowns—H. Pauling 517, M. Welsh 477, V. McLeary 385, M. Worth 507, S. Beaney 525. Handicap minus 69. Totals, 761, 718, 863—2,342.

Jess's Coffee Shop—O. Mair 487, L. Ferguson 386, E. Fink 373, D. Snow 371, B. Marty 504. Handicap 99. Totals, 690, 742, 788—2,220.

Unknowns won two, Jess's Coffee Shop won one.

Hot Shots—K. Bone 446, M. Bashforth 478, C. McBeth 503, H. Stuart 493. Low Score 394. Handicap minus 54. Totals, 768, 722, 772—2,260.

Dad's Cookies—V. Goodman 450, M. Bowes 447, A. Barnswell 332, M. Chayko 396, B. Barnswell 452. Handicap 216. Totals, 800, 769, 744—2,313.

Hots Shots won 1; Dad's Cookies won 2.

Honks—J. Williams 412, T. Smith 407, M. Pollard 373, R. Smith 448. Low Score 479. Handicap 45. Totals, 719, 665, 780—2,164.

Island Radiators—G. Motion 497, N. Motion 429. Low Score 264, J. Barrie 499, N. Howard 565. Handicap minus 3. Totals, 765, 833, 798—2,396.

Island Radiators won 3 games.

Medal Round At Oak Bay

Following is the draw for the medal round for women with handicaps of 15 and under at Victoria Golf Club Monday. Post entries will be accepted in pairs.

10.30—Mrs. H. J. McIntyre and Mrs. G. E. Harris.
10.35—Mrs. H. G. Mearns and Mrs. W. Erickson.
10.40—Mrs. T. A. P. Jackson and Mrs. H. Husband.
10.45—Mrs. T. Barnes and Mrs. J. Clark.
10.50—Miss M. Mahoney and Mrs. V. Godfrey.
10.55—Mrs. A. Dowell and Mrs. S. R. Weston.
11.00—Dr. G. Whyte and Mrs. F. Kersey.
11.05—Mrs. W. C. Harrel and Mrs. Lew Paterson.
11.10—Mrs. J. Norsworthy and Mrs. E. Livingstone.
11.15—Mrs. B. Thirwell and B. Maddock.

W.I.L. LIKELY 10-TEAM CIRCUIT

Prairie Clubs Entry In '53 'Cut and Dried'

The Western International League bids fair to become the biggest little league on the North American continent next year.

Current negotiations between W.I.L. officials and Edmonton and Calgary have reached the stage where a league spokesman has said the entry of the two prairie clubs in the league is "pretty well cut and dried."

The additional of the two Canadian squads would boost the league to 10 teams, making the W.I.L. the only 10-team league on the continent.

At Seattle Friday, John Ducey and Sam Timmins, representing Edmonton and Calgary, respectively, met with league officials and team representatives in an all-day session.

The decision reached was to submit the proposal to boards of directors of the present eight teams for final approval. Deadline for a decision is Thursday.

Opinions of the representatives in the Seattle meeting stood for admission but five team representatives, had to take the proposition back to their boards of directors for an official decision.

However, the delegates said they would strongly recommend a favorable vote.

League officials feel that travel and schedule difficulties will not be too great and could be met by having the clubs do more air travelling.

SECOND BOXING CARD SET FOR WEEK TONIGHT

The Greater Victoria Amateur Boxing Association will hold its second show of the season one week from tonight at the Britannia Branch Auditorium.

Paired off in the main event will be Bert Wilkinson, 1952 Vancouver Island middleweight champion, and Wally Rowan of the R.C.N., 1949 B.C. featherweight champ.

In 1948, Rowan defeated Rod Bolt, whom Wilkinson defeated last week in the first show of the year. Rowan is confident he can put Wilkinson's shining light out.

There will be 10 other bouts.

Fish Monger-Promoter Bemoans Crowd Limits

LONDON, Oct. 18 (CP).—Jack Solomons, king of British boxing impresarios, has big ideas for a mammoth coronation year show of his own. But he says existing restrictions on fight crowds will have to be relaxed to make it a success.

Overtures have already been made to the handlers of the world middleweight champion, Sugar Ray Robinson, and Joe Maxim, ruler of the light-heavies, with an outside chance that former heavyweight champion Jersey Joe Walcott may be enticed to London next year.

But promoter Solomons, who runs a fish business and a "bookie" establishment as sidelines, states bluntly that it takes a king's size crowd and plenty of folding money to bring top-notch fighters into the same ring.

"My bother is not with the boxers," Solomons said. "On the whole those guys and I get along fine together—even the Maxims and the Robinsons. No, my headache comes from the officials who control the size of London boxing crowds."

CEILING ON FIGHT CROWDS

And the cigar-smoking Solomons seems to have a fairly sound case at that.

For his periodic shows, staged in London's huge White City Stadium, Jack must restrict his ticket sales to about 50,000 customers, while 80,000 are permitted to watch greyhound racing in the same enclosure. At Wembley, more than 100,000 spectators are admitted to the annual soccer cup tie, while the maximum crowd attending a fighting program there would be limited to 65,000.

The payoff, however, Jack says, is the crowd regulation affecting Stamford Bridge, home of the Chelsea football club and the greyhound racing track. For the club's soccer games, some 70,000 may be admitted, with even more than that for dog races.

If Solomons attempted to stage a return match there between champion Ray Robinson and Britain's two-fisted slugger, Randolph Turpin, a crowd limit of some 11,000 would be imposed.

Solomons insists that he, as well as all other responsible fight promoters, give unqualified support to sensible limits consistent with safety, as no one wants to risk the danger of a crowd catastrophe.

But existing laws that say it is safe for 100,000 or more to watch a football game or dog race, while it is deemed unsafe for about 70,000 to assemble if the attraction is boxing, are not only unreasonable, inconsistent, but "plain daft," Solomons argues.

He suggests an organized campaign should be launched without delay to have the inconsistencies removed by act of parliament.

"Give me the same facilities as are granted football and greyhound racing and I'll guarantee to promote a coronation show that will knock your eye out," said Jack. "Without those facilities and with American television interests grabbing all the big fight gravy, I'm afraid the outlook ain't so hot."

Ninth Bowler To Hit 400 Mark

The select circle of bowlers who have reached the 400 or better mark at Capital City Bowladrome this year was swelled to nine this week when Dave McColl rolled a 408 game.

Competing in the B.C. Electric Fivepin League, McColl ran up a string of eight strikes in a row, spared the ninth frame and added two strikes for his 408 total.

McColl will be the first 400 bowler to receive one of the new engraved rings the alley is presenting to 400 bowlers.

Gorge Handicap Finals Sunday

Draw for the finals of the women's club championship at Gorge Vale Golf Club Sunday follows:

Championship Flight—10.30, Miss S. Fry vs. Miss L. Harris.

First Flight—10.35, Mrs. F. Gooch vs. Mrs. J. Davis.

Second Flight—10.40, Mrs. R. Rickinson vs. winner of Miss C. Stevenson vs. Miss M. Bateman match.

Third Flight—10.45, Miss A. Underhill vs. Miss K. Comerford.

'HAD ENOUGH'

Smythe Protests Referee

TORONTO, Oct. 18 (CP)—Conn Smythe, Toronto's managing director, announced Friday night he has filed a protest with N.H.L. president Clarence Campbell over the refereing of George Gravel.

Smythe claimed Gravel discriminated against the Leafs in handing out a match penalty to Tod Sloan Thursday night when Toronto was beaten 2-1 by Boston.

Smythe said he was protesting "to finally get my point across about Gravel. This is the third time Gravel has been involved in match penalties to Toronto players. I'm getting sick of it. I've had enough. We're not getting a break."

It took five stitches to close a wound on Sloan's face. He said Labine cross-checked him into the boards and cracked him over the head. Labine also was given a match penalty.

BEAUPRE WINNER

VANCOUVER, Oct. 18 (CP)—Dennis Beaupre of Banff, Alta., Friday won the British Columbia assistant professional golfers' 36-hole medal play tournament here. Beaupre shot rounds of 79-76 over the par 72 Capilano course to record a three-stroke victory over Mel White of Capilano.

Medical Supervision Prime Need in Boxing

Physician Recommends National Code

CHICAGO, Oct. 18 (AP)—A physician, formerly an athletic official, said Friday that boxing needs official medical supervision "to remove the stigma of legalized murder."

He said many boxing deaths are not accidental, as listed, but due to failure of equipment or regulations to protect the boxer sufficiently.

Dr. Frank Ferliano, former chairman of the medical advisory board to the New York State Athletic Commission, urged a national or international medical code for the sport.

Dr. Ferliano outlined his views in an article in the current issue of the Journal of the American Medical Association.

He said physicians attending boxers now are paid by the promoters. Only one or two state boxing commissions pay the physician directly for pre-bout physical examinations.

LACK OF KNOWLEDGE

This had resulted in lack of general knowledge about ring injuries. "One reason for this is that physicians have little desire to publish their observations because of their relationships with their employers."

Dr. Ferliano said: "All deaths in the ring are listed by the boxing authorities, commissions, and sports writers as accidental.

"They fail to analyze the mechanics of fatal injuries that most commonly are due to cereberal hemorrhage."

With the boxing audience vastly enlarged by television, the public would be "impressed with brutal clarity, that many medical reforms are needed."

RECOMMENDATIONS

The article concluded that "studies should be undertaken at once aimed at setting up better medical and examination standards, and to bring about the following changes:

"1. Improve the padding inside boxing gloves and make the leatherette and inner lining waterproof and moisture-proof.

"2. Adopt better safety mats under the canvas.

"3. Improve hand taping procedure and materials to reduce fractures and sprains.

"4. Devise more resilient, individualized mouth guards.

"5. Provide better first aid procedures at ringside.

"6. Develop a satisfactory resin substitute to prevent slipping on canvas.

"7. Provide better supervision of drinking water containers.

"8. Adopt measures to prevent periorbital (eye) lacerations and blindness.

"9. Establish uniform periodic health examinations for officials.

"10. Set up criteria for requiring immediate stoppage of a boxing bout for medical reasons.

"11. Institute neurological and electroencephalographic (brain-wave) diagnostic procedures to detect the earliest onset of the 'punch drunk' syndrome in fighters."

SCOOTER SAYS HE'S GOOD FOR THREE MORE YEARS

NEW YORK, Oct. 18 (AP)—Phil Rizzuto quit?

"Not so you can tell it," the little New York Yankee shortstop said today, juggling a thermometer between his teeth. "That report that I'm retiring after next season, why, it's ridiculous.

"I figure I have three more years at least left in me—that is, active play. Day in and day out."

The 34-year-old sparkplug, who has just completed his 12th year as a member of the Yankees (counting time out for military service), is in hospital here undergoing a few minor repairs.

"Nothing serious," he explained. "Just a little check-up to put me in good shape for next season."

IN BOTH HOUSES

Lord John Russell in his first term as British prime minister in 1846 sat in the House of Commons; later in the House of Lords.

1950 STUDEBAKER CHAMPION

You have to see and drive this five-passenger sport coupe to really appreciate its fine condition and value at our price. It is sport beige in color and the harmonizing interior trim is green and beige. The mileage on this car is low and wear negligible. It is an outstanding fine example of our used car stock. The full price is $1,995, and of course we take trades and give terms.

DAVIS MOTORS LTD.
900 Fort St. and 920 Yates St. J1

ON THE COLLEGE SCENE

Viking Ruggers Plan Shawnigan Lake Trip

By GEOFF CONWAY

One week from today the Victoria College second division rugby team takes to the field for its first contest of the season as the five-team league schedule gets under way.

The first college practice will be next Wednesday as the inexperienced players attempt to whip themselves into shape for the opener.

Also on the rugby scene, the first division squad is making arrangements to journey to Shawnigan Lake to engage in an exhibition match Oct. 29.

A needed newcomer will be making his appearance in the college ranks in their next contest. He is Dick Hales, a speedy member of last year's third line, who will fill a large gap in the present college line.

* * *

Sunday the rep soccer team plays its third junior league game of the season against Punjab United on the Shelbourne Street pitch. With both teams still seeking their first victory of the young season, third place in the standings will be decided by the outcome.

The football squad is also planning an exhibition contest with Victoria High School next week as the prep institution warms up for the annual inter-high championship series.

The bowling season will be inaugurated Tuesday, pin enthusiasts trooping to Gibson's Bowladrome to open play in the College league.

* * *

Cross-country runners at the school entered their first race Friday at Victoria High School with three college entries competing against 30 high school students and seven Normal School entrants. Vic High won the competition handily, sweeping the top places.

Laurie Boulter of College finished 11th in the field, 38 seconds behind the winner, while Ron Birch and Gerry Kenney followed far behind.

* * *

The women's grass hockey squad opens its practices Monday in preparation for a round of exhibition matches before the annual Bridgeman Cup series.

* * *

Most promising prospects are Gwen Roberts, Joan Orton, Gretta Jones, Jenny Patey, Marlene Vance and Margo Wells.

* * *

The girls' basketball team will play exhibition matches this year but are undecided as far as the Hocking Cup series is concerned because such participation may interfere with exam dates as happened last year.

Coaches Hal Gregg and Norri Paget of the men's squad are preparing the team for its forthcoming opener.

WE PREFER 'WHITE HORSE'!

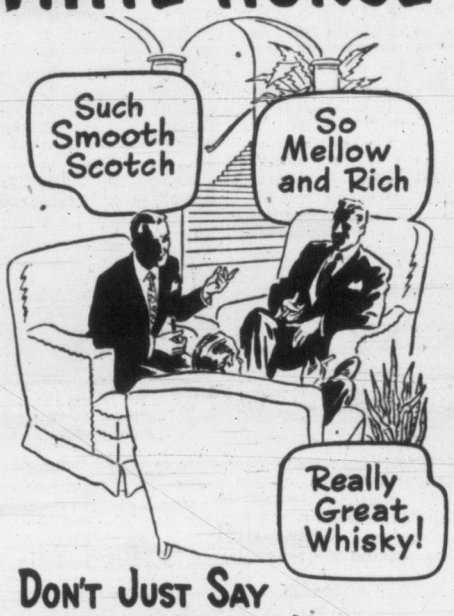

DON'T JUST SAY 'SCOTCH'— ASK FOR ...

Estab. 1742
WHITE HORSE
SCOTCH WHISKY

W-12 Contents 26⅔ ounces

This advertisement is not published or displayed by the Liquor Control Board or by the Government of British Columbia.

OFFICIALS LOOK FOR RECORD YEAR

Minor Ice Picture Bright

If you ask the men who know minor hockey best, the local pint-sized warriors are headed for their greatest season.

Victoria Minor Hockey Association officials today pointed to the possibility of over 500 youngsters enrolling in the circuit this season.

There is every indication that this will be the best season yet, says president Bill Davison.

And that takes in a lot of territory.

The association came into being nine years ago and success marked the first venture.

In the first year of operation, Doug Fletcher's bantam squad took the coast championship.

Then fate played its part. The old Willows Arena burned down before the next season and the league had to look for new facilities.

Nanaimo Civic Arena was chosen and Fletcher and others drove an average of one team a week up to the Hub City arena for workouts.

This move paid off handsomely for that year the juvenile all-stars captured the B.C. coast championship, only to be nosed out by Vernon in their quest for the provincial laurels.

Upon completion of Memorial Arena, the league immediately resumed activities forming an association of five divisions with six teams in each.

Donations from merchants gave the association a start for necessary funds. This was followed by a Minor Hockey Night last year and a Police-Firemen broom-ball game, proceeds of which totalled approximately $2,000.

This year's activities will start sometime within the next two weeks, Davison said.

For the first time, the ice will be split for the pee-wee and bantam divisions so that four teams will be able to play at the same time.

Davison also announced that a Minor Hockey Night will be held on Dec. 12.

A television set will be the main door prize and several other prizes, including a mixmaster, pop-up toaster and a plate-glass mirror will be given away.

Four games, featuring local talent, will highlight the gala attraction.

1951 CHEV. SPECIAL

I'm anxious to sell "a darn good car" at a "darn good price." A four-door sky-blue sedan with a heater and plastic seat covers. A clean engine and excellent body, with five top-notch tires. I'll take the highest offer over $1,700. Must sell by Sunday night. Neils Ross, 855 Douglas St., B 3531.

Waterproof Canvas Covers

- Have your old tent or tarpaulin waterproofed.
- We make all kinds of boat covers and canopies to order.

Decking Canvas Up to 10-ft. Wide in Stock
Waterproofing, per gallon $2.50
Waterproofing, per quart ..... 90¢

F. JEUNE & BRO. LTD.
570 JOHNSON ST. Est. 1886 Phone G 4632

CUT DELIVERY COSTS!

UNTIL YOU HAVE STUDIED AUSTIN PERFORMANCE YOU HAVE NEVER REALLY LEARNED ABOUT TRUCK ECONOMY

CALL OR WRITE TODAY!

FARWEST MOTORS LTD.
VICTORIA'S AUSTIN TRUCK DEALER
971 Yates at Vancouver Phone G 8174

'Y's' SEEM TO HAVE IT

Initiation's Burdens Carried With Dignity

BY JILL UPWARD

Wednesday dawned bright and clear—for some. It was the Girls' Y teens' initiation.

Dressed in frayed jeans and an old shirt on backwards, they tried to hobble around on one high-heeled shoe and one rubber boot. With blackened faces, except for their noses, which were red, and hair tied in pigtails and gay ribbons, the girls tried to collect money in cans tied around their necks. Their goal was to raise $5. Otherwise the consequences had to be taken.

Wednesday evening, in great secrecy, they were fully initiated in the auditorium.

FOAM IN THE MOUTH

Startling creatures, garbed in nylon stocking "bonnets," dad's old shirt, short skirts and knee socks, stalked Vic High's halls on Friday, writes Ruth Sones.

Running the gantlet of taunting, blue and white clad seniors, first-year Y-Teens, piled high with extra books, found that joining the club was no picnic.

Hilarious activities took place again at night when the horrified girls were forced to brush their teeth with shaving cream and walk blind-folded and barefoot through cold, cooked macaroni "worms."

EARLY HALLOWEEN

Hallowe'en came early for a group of Esquimalt High Y-Teen girls taking part in "operation initiation" at the home of Irene Rogers, writer Shirley Hallmark.

Standards chairman, Jean Saunders, and her committee, were responsible for arrangements, and the garb of a typical freshman consisted of a rubber boot and wool knee sock with a big bow on one foot and a running shoe and a nylon drawn on the other; shorts with pompon at least one foot wide on the back; a "lei" of at least six different colored socks strung around the neck and hanging down in front; red strings on arms, with lipstick, one inch apart up to the elbows; face, one half cold cream and one half cocoa, with an over-sized mouth drawn with lipstick and hair parted in the centre and one side pincurled and the other perfectly straight.

Entertainment, provided chiefly by the new members, filled the evening with fun. Those becoming eligible to take part in coming Y-Teen activities are: Maxine Neal, Dianne Adams, Pat Lysle, Pat Cornthwaite, Marian Spershott, Betty Robertson, Norma Erskine, Barb Stewart, Bev Jussup, Joyce Willy, Sally Johnson, Shirley Corry, Ester Arnason, Rosemary Ross and Janet Wright.

S. J. Willis Jr. Elects Pupils For Red Cross

By PATRICIA PETRIE

S. J. Willis High was still buzzing this past week with elections. This time it was the election of representatives to the Junior Red Cross Council.

The voting took place on October 14.

When all the votes had been tallied, results were: Margaret Osborne, IX A; Marlene Simmons, IX B; Andy Mowat, IX C; Irene Jones, IX D; Osborne Love, IX E; Marjorie Mooney, IX F; Patsy Kiers, VIII A; Pat Scurrah, VIII B; Deanna Derr, VIII C; Gurbachin Sclingha, VIII D; Jeanie Burns, VIII E; Pearl Raels, VIII F; Gary Menzel, VIII G; Ron Montgomery, VII A; Bruce Main, VII B; Claudia Donald, VII C; Maureen Shea, VII D; Gayle Warshawski, VII E; Erld Fenwick, VII F; Patsy Pye, VII G.

The sponsors of this council are Miss Christina MacNab, Mrs. Jane Paton and Mr. Robert Travis.

Music department has been busy this week and its schedule for the future seems very full. Friday, October 10, the Canadian Scottish Regimental Band put on a concert in the auditorium. This school band joined in the last two numbers.

The audience was composed of about 250 parents and friends of the students.

B. G. Gillie, principal, acted as master of ceremonies.

After the concert, refreshments were served to the band members by the Grade IX girls.

The proceeds went to the school music department.

Another item to be added to the school's activity line-up is the forthcoming Christmas concert. Friday, December 5, is the day for this variety show.

Student attendance at the Victoria Symphony concerts is being arranged and a big turn-out is expected.

The Drama Club is working hard. Next week it will be casting for plays for the Christmas variety show. Production of two short plays has been planned.

Student Government Plans for Active Year Ahead

Mount View has elected a formidable students' council to direct activities for the 1952-53 terms. They are planning an ambitious program. This progressive school is keen to establish its reputation in scholastics as well as sports. To that end the council plans.

Elected representatives are: Front row, left to right, Jene Diespecker, Norm Russell, A. V. Fatt (president), Florence Scrimshaw (secretary), Diane Streeton (treasurer), Mr. Huddleston (sponsor); second row, Leslie Duplaine, Carole Gardner, Marg South, Pat Burton, Eileen Kuusinen, Anne Snowsell, Barb Whiteley; back row, Kenny Lee, Keith Hunter, Dig Peadneault, Doug Jones, Ken Murray, Pete Winter, Ray Vickery, Art Walker and Dick Grainger.

TRADE-HUNGRY IROQUOIS LET WHITE MAN STAY

Fur Hunter's Foothold Led to New Frontier

(This is the second in a series of summaries of lectures delivered by Prof. C. S. Burchill on "Problems of Canadian Democracy" at Victoria College evening classes. Here he discusses the American background of Canada's history.)

In his first lecture, Prof. C. S. Burchill, of Royal Roads Canadian Services College, spoke of the European background of Canadian history. Now he looks at the early American influences.

Firstly, the American background was largely physical. Access to the continent was only possible by river routes, and into the lake and river chains of the interior. The greatest of these was the St. Lawrence waterway, first to be discovered, and claimed for France. Later, Henry Hudson gave his name to a second route of access.

There was little to choose, physically, between these two routes . . . and the continent was open to any power which possessed access through either.

It was the human factor which gave the advantage to the St. Lawrence and choked off the Hudson route.

This human factor was conditioned by the way of life of the natives.

They were not numerous . . . probably not more than 2,000,000 in all North America at any time, and perhaps 200,000 in Canada . . . yet the continent was overpopulated. Thousands died each year from starvation. In the north, the tribes lived on meat and dressed in furs, but human and game populations were in precarious balance. Only the toughest survived. But they had a superfluity of furs.

To the south, a more settled culture prevailed, based on primitive agriculture. They needed furs. There was a natural basis for barter.

And there was barter. But for the most part, exchange was by plunder of war parties.

Nevertheless, between the two zones of culture, the Hurons and Iroquois existed as kinds of middlemen.

When the white trader came the pattern of exchange was upset.

The fur foraging Indians were willing to deal with the whites. The Iroquois and Hurons fought to retain their advantages, particularly the former.

In fact, the Iroquois, whose country lay athwart the St. Lawrence and Hudson-Mohawk routes were able to control or strangle trade by either route. They fought hard to maintain themselves to the extent of exterminating the Hurons, their rivals and massacring white men whenever they encountered them as interlopers.

They did not want to drive the white man out. On the contrary, they wanted to trade with him for the wealth he offered. But they wanted to trade on their own terms as middlemen for the continent's hunters.

It was the fur traders who ultimately forced their way inland to trade with Indians whom the Iroquois had so effectively discouraged. From Montreal they pushed on to Trois Rivieres, and, later into the unknown wilderness around and beyond the Great Lakes.

Company servants could not be expected to take the risks involved for wages. So private traders, under license from the original monopoly companies, got into the fur field. Those who survived frequently settled down to farming and commenced to fabricate the new frontiers.

WHO'S TO BE BLAMED? HURT KIDS CAN'T TALK

BY SHIRLEY HALLMARK

There's a little bundle in the street . . . huddled and hurt. It might be your brother or sister.

That's the sort of lesson Victoria policemen taught to students at Esquimalt High School in a traffic safety program this week.

Sergeant Brooke Douglass and Constable Ian Duncan, members of the Victoria Police Department, stressed the importance of good driving habits.

They brought to the attention of all motorists who feel that accidents are the other fellows' fault or just a minor offense, that the blame is shared by all concerned.

Perhaps not until after the showing of the film "And Then There Were Four," did many realize the truth in these statements.

White Elephants And Pies Adorn Esquimalt's Halls

Stalls for everything, from white elephants to home-cooking, will adorn the halls of Esquimalt High School November 28, with added attractions such as varied games and amusements.

Under the chairmanship of Ron Smith, the committee heads are: Raffle, Roy Byfield; refreshments, Doreen Ray; candy, Y-teens; home-cooking, Junior Red Cross; construction, Ed Walters; publicity, Ray Bryant; Christmas cards, Bryan Mee; games, Hubert Parry; and cashiers, Brenda Sigrist and Audrey Beaumont.

The committees will be assisted by the executive of the Students' Council and the teaching staff.

Students in the school will have a chance to try their guessing skills next week by entering the Junior Red Cross jelly bean contest. The number of candies in a large jar is the goal, and what could be a more appropriate prize than the jelly beans themselves?

They Guide St. Ann's Students' Council Activities

These young ladies of St. Ann's Academy are the elected representatives of the school's student-council. Left to right: Pat Sheehan, president; Mary Smith, vice-president; Jackie Day, secretary; Joan Zanichelli, treasurer. (Hi-Times photo)

CULLED Off The CAMPUS

"Camosunet" readers were surprised to see "newsboys" selling the first issue of the school paper in the halls Thursday. Designed to put an end to reading by borrowing, the plan is also expected to raise the paper's funds considerably.

* * *

The boys' diving club from Central Junior High School has been receiving instruction at the Crystal Garden from Ed Kelter.

The diving club is sponsored by Mr. C. Routley, a member of the school staff. This group is almost entirely made up of Grade IX boys, but there are a few members from other grades who were in the club last year and wish to continue.

* * *

The country fair, to be held October 22 at .30 in Mount Douglas High School auditorium, is organized and promises to be even bigger and better this year.

* * *

Examination time is in the air already, and Royal Oak, which up to this time has seemed like a modern palace, has taken on the dignified atmosphere of a school.

CALORIES LIGHT, CURRICULUM HEAVY

Student Faces Monumental Task On Short Diet in French System

(M. Ray Halin is a Paris-born journalist and entertainer. He visited Victoria in the course of a Canada-wide tour to broaden his own education and, incidentally, to provide himself with material for articles for publication by the news agency he represents. He was aboard the Canadian Pacific Princess Kathleen when she was lost on the west coast on the way to Alaska. He is a versatile character. He was trained for the concert stage and, when the going gets tough, he says, he sings for his supper . . . as he did at Club Sirocco here.)

BY RAY HALIN

Due to the highly concentrated population of France, the competition for position is always keen.

It starts in the school. At four, the little boy or girl goes to his or her first classes, instead of at six, as in Canada. Moreover, the pupil carries a far heavier load throughout the school years. It is considered in France that he must have a broader background on which will be built the frame of specialization when he arrives in the late teens and early twenties. Thus the student has a better coefficient of versatility; and, if opportunity or conditions change, is still equipped.

From four to six the child is mainly concerned with reading and figures. After that his education starts in earnest, with geography, history and art. At eight, he will tackle the natural sciences, in a simple form, and build up to those general sciences required for the "Certificat d'etudes primaires." This is achieved at age 12 or 13.

This certificate is something more than high school entrance and something less than junior matriculation. But it is estimated that the French student of 12 or 13 is about three years ahead of his Canadian public school counterpart.

In the next two or three years the student gets his "brevet elementaire" which is much the same as a high school diploma. By 18, or a little later, he will have attained his "brevet superieur."

Very often, at 19 or 20, the student is ready to teach the lower grades. But he is equipped by that time to specialize.

LIET A HANDICAP

It should be remembered that the students of France still live on a very much restricted diet, due to the conditions arising out of war. Acceptance in engineering school, which requires tremendous effort, is almost literally a matter of life and death to the student working on short rations.

What makes the French curriculum so much harder than the Canadian, I think, is the fact that there is no choice, or selectivity, allowed. The student takes the curriculum available; and that is that. But the system pays off in the broader training of the scholar . . . if he can survive.

If a student chooses to seek a "baccalaureat" he must have the "langue morte," such as Latin or Greek. The foundation is of immense assistance in mastering foreign tongues later. Aiming at the "baccalaureat" it is necessary to concentrate more on literature and history than when seeking the brevet. But foreign languages, in any event, are required subjects.

In Europe, where so many different tongues live side by side, languages assume a greater importance than in, for instance, Canada or the United States. The emphasis on languages is even more apparent in Belgium, Holland, Denmark, Norway and Sweden than it is in France. English almost everywhere is a necessity.

One is tempted to believe that a common language in Europe would not only ease the student's burden but be a long step towards better understanding and the avoidance of war. But that is beside the point.

Life for the student in Canada is easier, for opportunities are many.

When I think how friends of mine labored to enter the competitive examinations for the engineering schools of France, I am distressed. So many worked so long, only to miss their opportunity. For out of the class of thousands who sit for the examination, only 10 per cent of the "passing" students can be accepted. It is heart-breaking.

Nevertheless, it ensures the highest possible standard of scholar in the specialized fields.

HALLOWEEN HOP

Oak Bay Set For Hoe-Down

BY BRIAN GRIER

The first big social highlight of the year at Oak Bay High will be the "Halloween Hayride," hard-time dance, on October 31.

Brian Priestley, Murray Little and Bill Gosling are in charge of arrangements.

Basketball, soccer and grass hockey top the sports schedule. Senior and junior basketball workouts began last week in preparation for league play.

On the inter-house soccer scene, Houses 3 and 4 defeated Houses 1 and 2, respectively, in the first round of play on Tuesday.

In grass hockey this week, the two previously undefeated senior girls' teams, the Greens and the Whites, battled for the league leadership. The Greens came through with a hard-fought 2-0 victory, to take over sole possession of first place.

CUP'S HISTORY

Several members of the staff and last year's rugby team were entertained at the home of Mrs. Esson Young on Tuesday afternoon, where they learned something of the history of the Howard Russell Cup, emblematic of high school rugby supremacy.

The cup has recently been adorned with a beautifully sculptured medallion showing the face of the late Professor Howard Russell.

Dave Watkins, assisted by the art staff, is in charge of publicity for "Captain Kid's Carnival," to be held December 3. Committee heads are now busy scouting for loot to be sold at the fair.

To the Victor . . . Pancakes!

By KAREN HOLM

It's hard to lose but easy to eat.

Pare team lost the softball competition at St. Ann's Academy but won the right to cook at a pancake party for the victorious Prince team.

Karen

Prince team readily admits Pare's skill with the skillet.

They called it "flying flapjack day." And there was not a single casualty.

TAKE IT FROM ME

By AMY BANDREVICK

I've noticed recently that many magazines and periodicals have been using a new style of writing. You may have noticed it too, and got the same impression that I did. For the last few months it has been nearly impossible to pick up a magazine without seeing a story titled "The Truth About ——." These articles range from the truth about some new wonder drug to the truth about the love life of an ant. The worst offenders, however, are the popular movie and fan magazines that have been printing the "Truth" about everyone from Joe DiMaggio to Elizabeth Taylor.

What is the cause of this sudden phase of honesty? It makes you wonder just how much of the previously printed material was true and what was a great big, or little white, lie. Honesty is the best policy, 'tis said by well-informed sources; but this sudden reformation is slightly baffling, to say the least.

There must be some reason for it.

* * *

Speaking of honesty and soul-searching, I wonder how those forest fires on the Malahat got started. Is a careless hunter, lazy motorist, hiker or hot-footed little animal responsible?

Thanksgiving Day evening the fire could be seen plainly as the burning trees glowed scarlet against the inky background of evergreens and the leaden canopy of smoke. It was a frighteningly beautiful sight, being so far away, yet looking so near. I could even smell the smoke as it drifted in from the hills. It seems funny, but I can't even think of a forest fire, much less see one, without thinking of the movie "Bambi" and visualizing again the helpless, wild animals driven from their homes into panic and destruction. It's something like that that makes you take note and count your blessings and be thankful.

* * *

Still on the subject of animals, a huge yellow pooch wandered into my psychology lecture the other day and put on quite an act for us all. It was a friendly type of dog and apparently fond of perfume, because he picked the most sweetly scented lassie in the class and licked her hand. Not being interested in the subject, I suppose, he walked haughtily out, leaving us to ponder his behavior.

Man's best friend is supposed to be the dog, but that is not always the case. Some people are scared stiff at just the mention of this animal. In fact, some consider people as their best friends. You think that strange? Well, just the other day a friend of mine wrote to tell me that my letters were the best cure for homesickness ever discovered.

D. Thomas Heads Students Council At Mt. Newton

By SANDRA SHAW

Mt. Newton High's students have elected their council for the year.

It is as follows: President, David Thomas; secretary, Norma Bickford; treasurer, Claudia Butler; vice-president, Charlie Johnson.

The Junior Red Cross also elected representatives: President, Norma Bickford; secretary, Georgette Scriver, and treasurer, Paddy Patterson.

Thursday the students met to plan their Halloween party, to be held in the Saanichton Hall from 7.30 to 10.30, Oct. 24.

The program committee intends to present a ten-minute amateur talent show on this occasion, with singing, piano playing and recitation included.

SCHOLARS' ROSTRUM

BY ANNE SKELTON

I have often thought how important it is that students before leaving high school should learn the art of public speaking.

Recently, I listened to an hour of campaign speeches. There were many candidates of exceptionally high calibre.

The movements of the managers and contestants were familiar: the hurried steps to the platform; the turning to acknowledge the chairman, staff and students; the clasping of notes that are seldom used, and the final sigh of relief when the ordeal is over.

The catch phrases, too, were familiar: "I will do my utmost if elected . . ." "Regardless of whom you elect . . ." and "My opponent has promised to . . . but, I do not intend."

The candidates had long lists of recommendations from former experience in similar lines to rather far-fetched stabilizing ideals, thought to be needed for a particular office.

The boys slouched, hands shoved deep in their pockets; the girls tripped daintily, smoothing their skirts and worrying about their make-up.

The actual candidates were of two types: the shy, reserved student and the all-around fellow.

And, here lies the factor which will make or break the contestant's platform. The all-around man thinks nothing of rising before a crowd, not necessarily cracking jokes, but feeling completely at ease and conveying this feeling to the audience. On the other hand, the nervous chap at once makes his audience feel embarrassed by fumbling for words or by giving forth with an uninterrupted, memorized speech. He freezes. So does his audience.

It is obvious to the average voter that this candidate would be useless in a responsible job. He might prove to be an excellent person. But, who can tell?

It is essential for the student to leave high school with the ability to think clearly and convey his reasoning to others. Although no B.C. schools offer any course in this line, one can benefit through participating in one's school campaigns, elections and clubs, especially drama societies and forums. They are the means at your disposal to buildng up self-confdence and the ability to express opinions.

DOUGLAS AT FISGARD

Hudson's Bay Company

INCORPORATED 2ND MAY 1670

Store Hours: 9 a.m. to 5 p.m.
Wednesdays: 9 a.m. to 1 p.m.
Phone E 7111

By Elizabeth Arden . . .

New Blue Grass Solid Cologne

1.50 Each

Soothing, refreshing Blue Grass, in a convenient, easy-to-carry stick. It liquifies instantly, absorbs faster, and, because of its special strength, is so much longer lasting!

BAY Toiletries, Street Floor

Hear Better With Zenith!

8.50 Down

10 monthly payments of 8.03 including carrying charge and sales tax.

Cash Price $85

10-day money-back guarantee with Zenith's three great models! Full stock of batteries and accessories in our department!

BAY Drugs and Sundries, Street Floor

Can You Fill in the Blocks?

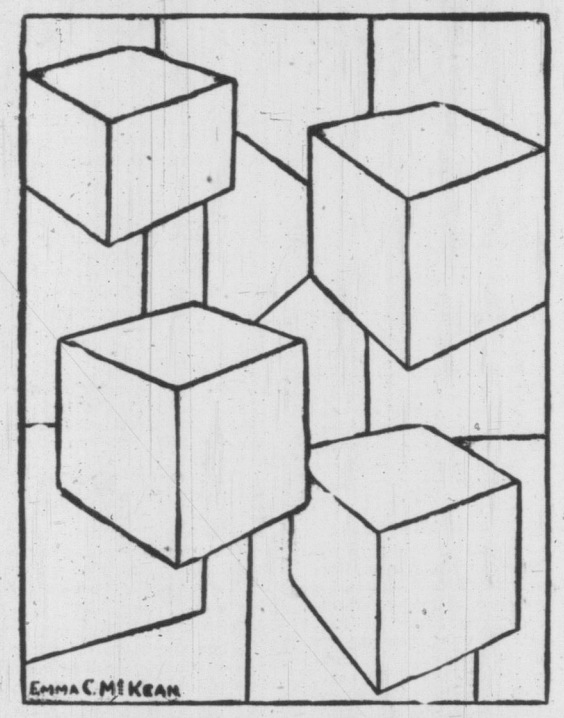

Object of this puzle is to use three colored pencils or crayons to shade in the various segments without putting the same color in adjoining areas.

Tip: It is easier to correct an error if you pencil in initials of colors first.

When you have done it send it in to try for one of Uncle Bob's dollar prizes.

PUZZLES AND PASTIMES

PARTY PERKER

Tricks of thought-reading always are party pastimes that interest a maximum number of persons of all ages. Here is one easy method that usually mystifies most of those who witness it:

Announce that you will do some mind-reading. Explain that during your absence from the room an assistant will request each of three or four persons to touch or indicate an article in the room. On your return you will indicate which article was touched by each.

Your assistant, of course, has been prepared in advance. Between the two of you, you have agreed upon some number, such as 4756, as a key, and have memorized it. The ciphers must all be different and not too low.

When you return to the room, you stand with your back to the assistant to counteract a suspicion of visual signalling. The assistant then goes around the room pointing at various objects, always in the same tone of voice, and using the same phrase, "Is this the object Mary touched?" or "Is this the object John touched?" Placing your hand to your forehead and with a great show of concentration, you name the objects touched correctly, for you know that Mary's object will be the fourth one named by your assistant, John's the seventh object named and so on, in accordance with the previously agreed numerical key.

Done smoothly the demonstration is very effective. Various other signal schemes can be arranged and used, so that detection is difficult.

★ ★ ★

TEASER

What garment does a dog put on for a fast trip?

Answer: Pants.

TONGUE TWISTERS

The bleak breeze blighted the bright broom blossoms.

A glowing gleam growing green.

★ ★ ★

BIG QUESTIONS

1. What gets bigger the more you contract it?
2. What gets bigger the more you take away?
3. Why will Mr. Bigger never be as big as his son?

Answers: 1. A debt. 2. A hole. 3. Because the lad will always be a little Bigger.

★ ★ ★

PUT UP CASH

Quick now, how much money can you have without having change for a $20 bill?

There's nothing tricky about the question; we mean in denominations of less than twenty dollars.

Answer: Twenty-four dollars and nine-ten cents. (A ten, fiver, four twos, three quarters, four dimes, four pennies.

★ ★ ★

GIVE A GUESS

My first, my second, and my whole,
Are everyone the same.
In point of meaning, each and all,
An oft-repeated name.

Answer: Mama or papa.

★ ★ ★

ENIGMA

In everything I exist,
In nothing I'm also found.
I'm present when all is silent;
Also when there's sound.
I'm always found in the night,
Though never in the day,
I'm the end of every man,
Now guess what I am, I say.

Solution: Answer to the question is the letter 'd.'

★ ★ ★

ANSWER QUICKLY

A triangular garden has 6 large rose bushes on each of its sides, including the bush at each of the angles. How many bushes are there altogether?

Answer in 1 minute.

Answer: There are fifteen.

UNCLE BOB TIMES CLUB $25 PUMPKIN PRIZES

First we will quickly announce last week's prize winners and then go on to talk about the pumpkin contest because I want you to tell how big your pumpkins are.

Here are the prize winners for last week:

Darlaine Cutt, Parker Ave., R.R. 4, Victoria.
Patty Wills, 655 Grenville St.
Irene Hillis, Sidney B.C.
Dianne Smith, 3298 Tennyson Ave.
Barbara Phipps, 1640 Cedar Hill Cross Road.

Continue doing what you like best to compete for the five prizes of one dollar each awarded every week.

MEASURE YOUR PUMPKINS

Now for the pumpkin contest for more than a hundred members who announced they had planted seeds in an effort to grow the biggest pumpkin in the world.

We have $25 to give away for prizes.

It's your club. How do you think we should distribute it?

I think the biggest one should get the biggest prize, don't you?

Good idea might be a first prize of $10, a second prize of $5 and five prizes of $2 each.

Write and tell me what you think.

Here is what I would like you to do now.

Measure your pumpkins, the way that gives you the largest measurement, of course.

If you haven't a tape measure handy, use a piece of string and then measure the string with your school ruler.

When you have done this send in a note to Uncle Bob Times Club, Victoria Daily Times, and before Hallowe'en a judge will come out to see if you are one of the winners. He will also take pictures of the winners with their pumpkins.

Please don't forget to do this because there are so many entries we can't get around to every one. The judge will take the measurements you send in. From these he will see which are the largest pumpkins by the measurements you give and then he will come out to see them.

Dear Uncle Bob:

I would like to join the Uncle Bob Times Club.

I am..... years of age. My birthday is.....

I live at.....

and attend..... School.

I would like to try for some of the prizes you offer.

Signature (in full).....

Information on Many Things

Potatoes, originally natives of Chile, still grow wild in that country.

★ ★ ★

Oldest modern city in the New World is Mexico, D.F., Mexico.

★ ★ ★

Hudson Bay is not a bay, but an inland sea.

★ ★ ★

Sugar is one of the few substances that modern science has been unable to make artificially.

★ ★ ★

The Oregon Trail lies six feet deep in chalk rock near Guernsey, eastern Wyoming.

★ ★ ★

Captain Cook ate dog while at Tahiti, saying it was the sweetest meat he had ever tasted.

★ ★ ★

Bicycles built for sale in parts of India and Africa are fitted with cushioned pedals to accommodate barefoot riders.

Some mine-laying ships are able to carry as many as 400 mines at one time.

★ ★ ★

Total weight of metal in the hull and machinery of the Queen Mary, transatlantic liner, exceeds 50,000 tons.

★ ★ ★

Total estimated hydro power potentialities of Canada are placed at 43,700,000 horsepower.

★ ★ ★

One pound of butter can be made into 96 of the portions served in restaurants.

★ ★ ★

Great Britain's Kenya colony, Africa, produces 13,000,000 pounds of tea annually.

★ ★ ★

On the average, February is the least rainy month of the year in London.

Some Total

4		14	
	6		12
5		11	
	3		13

Time yourself and see how quickly you can do this:

The problem is to supply the eight missing numbers in the diagram above to make the sum of each horizontal, vertical, centre-diagonal row thirty-four.

Solution: The missing numbers are—top row, 15 and 1; second row, 9 and 7; third row, 10 and 8; bottom row, 16 and 2.

LAWFUL PURSUIT

John Doe entered the office of Richard Roe to complete his specialty law training, agreeing to pay him a fee when he won his first suit in law.

Before the termination of Doe's pupilage, Roe got tired of waiting for his money, having been put to some expense in connection with Doe's presence in the office, and determined to sue Doe for the amount. He reasoned thus:

If I win this case Doe will be compelled to pay me by decision of the court; if I lose it he will have to pay me by condition of our agreement, he having won his first suit.

But another lawyer whom Doe consulted decided that he need not be alarmed at Roe's intention, for there was a flaw in Roe's reasoning.

Answer: If the court decided in Doe's favor, he would not, of course, have to pay the money. If it decided against him he would not have to pay Roe the money, at least for the time being, for he would not have won his first suit.

SUNDAY Magazine TIMES

OCTOBER 18, 1952

This Week

Radar Guard for Coronation Intruders

★ ★ ★

$25 Prize for Young Pumpkin Growers

★ ★ ★

Confidence Men In Hotels

★ ★ ★

English Doctor Finds Independence On Island Farm

★ ★ ★

Book Reviews

★ ★ ★

Crossword

★ ★ ★

12 Pages of Comics

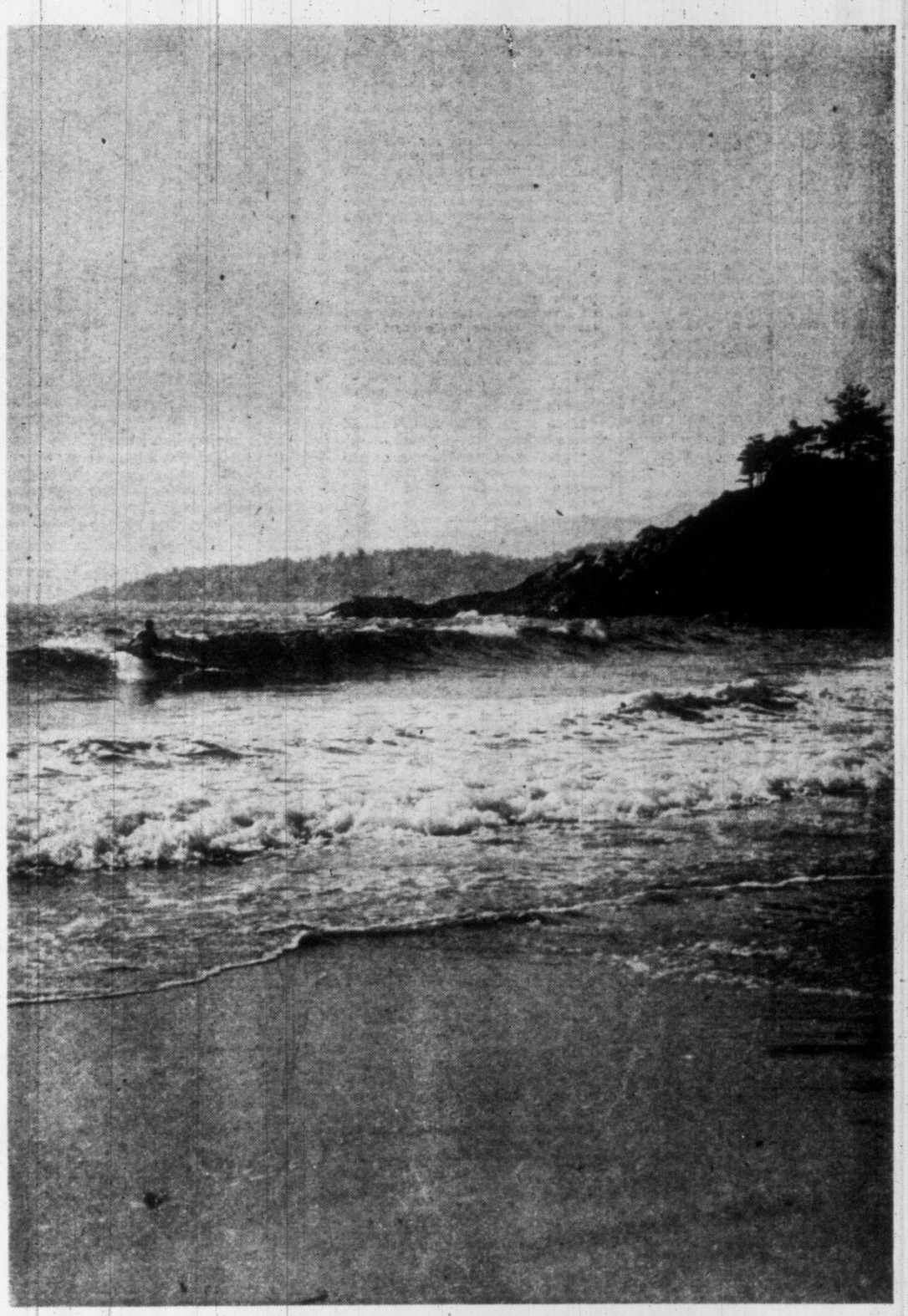

BREAKERS AT BAMFIELD

(Photo by British Columbia Travel Bureau)

At the Roundabout

In England royalty plays a leading part in setting fashions for men and women.

Merriman

According to a newly-published book, "Smith's London Journal," by H. Allen Smith, American humorist who went to England for his information, young men are following the dress style of the Duke of Edinburgh who likes double-breasters and leaves the bottom button undone. He likes them roomy so he has room to swing his arms. That's the style of all fashionable young men in England now. They also copy his walk—brisk, with the head a little forward.

Mustaches and beards are also coming back in England. For some mysterious reason, men with red ones let them grow beyond all bounds of normality.

On this side of the Atlantic, having no royalty to set the style, people turn to movie stars and other public characters to give the lead.

★ ★ ★

This being so the advice of Screen Beauty Loretta Young in next week's magazine section becomes authoritative.

She advises teen-agers not to be sloppy in their "casuals."

She's dead against girls wearing blue jeans with shirt tails hanging out.

In this costume, she says, they look about as glamorous as a piece of burned toast. They are unattractive to young men. It shuts romance out of their lives.

It's a good article.

Mothers and daughters can gain valuable information from it.

★ ★ ★

On the subject of girls, but no connection with Loretta's article, Fabian of Scotland Yard also writes about them next week.

His article is about cocktail girls in London and how they fleece wealthy playboys.

The ex-detective superintendent's articles are proving among the most interesting ever to appear in the magazine section. They will run for a month or two more.

★ ★ ★

Local writers contribute two interesting articles.

Remember when the flu epidemic swept the city in 1918. Marguerite Laughlin recalls the details in her weekly article on Victoria history. The death toll of the plague was greater than four years of war.

★ ★ ★

Stamp Expert R. Nairne steps from his usual place next week for greater space on a different page to tell how envelopes tell the story of Victoria's earlier aims and ambitions.

"Advance Victoria! — 100,000 in 1910" was a slogan they used on "covers" as the philatelists called them in 1906.

Make it "in 1953" and it would be a suitable slogan for today.

"No cyclones, no blizzards, no malaria fever, no earthquakes" was another appeal in favor of Victoria made at that time by the old Victoria and Island Development Association which preceded the Victoria and Island Publicity Bureau.

★ ★ ★

If you have a youngster in the Uncle Bob Times pumpkin growing contest you might call his attention to the article of Page 12 announcing $25 in prizes and calling for information on the size of the pumpkins to be sent in within the next few days.

Tom Merriman

★★ Cochrane's Barbs ★★

A Texas town held a mother-in-law festival. We're for it, too, if it means another holiday.

★ ★ ★

The woman's place is in the home — shortly after the bridge club breaks up or the drive-in theatre closes.

★ ★ ★

For a lot of people who are going

to the horse races these days, now is the time to roll out the barrel.

An astronomical effect that teen-agers don't mind: a full moon making an auto run out of gas.

★ ★ ★

Western farmers use electricty to

combat grasshoppers—Mr. Hopfoot getting the hot-foot!

★ ★ ★

A writer says the younger generation learns things quickly from the older generation — which promptly reprimands the younger generation.

SO THEY SAY . . .

Many young women think of the army as being dull and regimented. They don't realize that there are about five fellows to every girl.—W.A.C. Capt. Barbara Jane Smith.

★ ★ ★

If the Chinese Communists attack Formosa, I favor shooting the works to protect Formosa from them.—Rep. Carroll D. Kearns (R., Pa.).

★ ★ ★

Malik's indictment of General Eisenhower is but another positive proof that Eisenhower is the one above all others in the world whom Stalin fears.—Sen. Irving Ives (R., N.Y.).

The most important thing I learned (at the truce talks) is that we are dealing with common criminals. Whenever the end justifies the means, they use criminal methods.—Former chief truce negotiator Maj.-Gen. William K. Harrison.

★ ★ ★

I still think that American men are more charming, but they (the Europeans) are very pleasant—Margaret Truman.

★ ★ ★

I want to be an American. I was one in Korea and there it isn't so easy.—Greek seaman Steve Bratsanos.

It's All Done With String

This is a triple trick of Harry Vickers who gets his nature studies at Lake of the Seven Hills, Saseenos. First he used a string to snap his camera to get the original picture of this fearless little squirrel. Then he got the squirrel to pose for him while he colored his photograph. Then he snapped a string to get the picture of the two, or should it be three, in action.

NATURE TALKS — *ROBERT CONNELL*

Oddities of Flowers

In addition to the general pleasure to be found in a flower garden there are minor ones not to be overlooked. Some of these have to do with the individual peculiarities or oddities of flowers, and some with the insect visitors who have their own special interests to consider.

Connell

This summer I have been particularly interested in the flowering of the Cornish heath, to botanists, Erice vagans. This interesting and freely flowering plant comes to us as its English name shows from Cornwall where it is particularly developed in the neighborhood of that peninsula known as the Lizard.

MEDITERRANEAN SPECIES

With that exception it is chiefly a Mediterranean species extending from Spain to Egypt.

We know it here of course as a cultivated plant in two colors, one white, the other purplish pink. The flowers grow near the summit of the stem in an elongated cluster and are normally pink but are also found on other plants white. The young shoots grow up from the centre of the flower cluster which may be found later as a rather persistent cluster of brown husks.

This year the Cornish heath in our garden has varied the regularity of its flowering by producing below the usual cylindrical flower clusters numbers of tiny flowering shoots. A dozen or more of them encircle the stem, each an irregular miniature of the main cluster.

This curious variation occurs on both pink and white plants. While the general appearance of the heath beds is not greatly altered, there is nevertheless a suggestion of extraordinary vitality in the plants.

I should be glad to hear if any of my readers having this species of heath have noticed the same unusual growth.

BEES ARE TRAPPED

Among the heath beds wasps and bees are constant visitors, especially the latter of which there are large numbers. This fact seems to have come under the notice of a large garden spider, the one with a white cross on its abdomen. She has carefully stretched her web from a shabby leaf of a tall larkspur to the closely adjacent Cornish heath bed.

The threads are so fine as to be almost invisible except when the sunshine falls athwart them or the morning dew makes them shine.

Along the death-line are already strung one or two bees securely wrapped up after the manner of Egyptian mummies.

I found one of these unfortunates the other day in the very first stages of its capture and tried to set it free for it seemed at a glance to be very lightly held prisoner, but I was mistaken, for, do my best, I was unable to extricate it from the deadly thread.

Passing by later in the day I found it in the stillness of mummyhood. The spider herself occupies the interior of a shabby leaf from which the threads run out.

MASTERPIECE OF INGENUITY

It is by no means a pretty dwelling and certainly does not come up to the claims of a certain relation who in once familiar verses spoke of her apartment as "the prettiest little chamber that ever you did spy." But it serves as an office to which messages come over the wires sent by the unwilling victims. If you get a favorable position and a favorable light you will find at any rate that the silken web is a masterpiece of delicacy and ingenuity.

LIFTING THE LID OFF LONDON

Confidence Men in Plush Hotels

Underworld Tricksters and Thieves Wage Day and Night Siege With Variety Of Confidence Tricks

BY EX-DETECTIVE ROBT. FABIAN

"Put these papers in the hotel safe for me, please," said the tall and soldierly gentleman in the expensive tweeds. "They're rather valuable."

The big envelope rustled and crackled impressively. The hotel manager bowed. "Pleasure, colonel."

"And are there any letters for me?"

There were. Half a dozen important-looking envelopes, some with crests, some with embossed seals.

The colonel took them.

Later, when guests had retired to bed, a night cleaner discovered a batch of papers in a deep armchair in one of the lounges. They were income tax forms and receipts, for many thousands of pounds. They bore the name of the colonel. Next morning they were returned to him by the manager.

SO OUT HE WENT

The colonel thrust them into his pocket. "Oh, thanks—blasted income tax," he said. The manager was very respectful by this time.

That afternoon, as the waiter was almost falling over the little coffee tables to ensure that the wealthy colonel was not kept waiting for the expensive cigars he had just ordered, a quiet man in an unobtrusive lounge suit came into the room and gazed around it with practiced care. Nobody noticed him.

His glance fell upon the soldierly-looking gentleman. He smiled sadly and moved over to him.

"Pack your bags, Jim," he murmured almost affectionately, "and pay your bill with good money—and don't take any silver spoons or spare towels with you, my boy. And if you're not out of this hotel within 15 minutes . . ."

The "colonel" went pale. But it was not with indignation. He did not argue. Before the 15 minutes he had left the Splendide Hotel for ever.

And that was just another incident in the day's routine of ex-Detective-Inspector Jock McBogey, who is house detective—he calls it "security superintendent" in one of London's most exclusive hotels. He had recognized the soldierly gentleman as an oft-convicted confidence trickster.

"It's the easiest trick in the world to tinker with your income tax papers and make 'em look as if you're a millionaire," he says. "And the same with bankbooks."

The big hotels of London are in a state of daily—and nightly—siege by the tricksters and thieves of the underworld and their women.

The more exclusive and snooty an hotel the more will bad lads strive to get inside it, where pickings are rich.

Nearly ever West End hotel has its own "Millionaires-row"—entire floors of expensive suites where the world's wealthiest people can live, for months and years, paying rents up to £85 a week not including meals!

The job of keeping screwsmen out of these suites is one duty of the hotel detective.

So the hotels snap up ex-Yard men at comfortable salaries—£500 to £1,200 on top of their police pensions—to become hotel detectives, privileged to enjoy all meals at the hotel, keep their own bedrooms and offices. They have their own staffs of two to five ex-Metropolitan C.I.D. men under them.

Here's a few of them, all ex-colleagues of mine at Scotland Yard; Detective-Inspector Fred Elliott at the Dorchester, Inspector Jenkins at the Savoy, Detective-Inspector Jim Rignell at Grosvenor House, Detective-Inspector Cecil Warner at the Regent Palace, Detective-Sergt. Gray at the Hyde Park Hotel, Detective-Sergt. Nicholls at the Cumberland.

You might be horrified to realize how much an hotel detective can get to know about you without asking you a single question.

There is even a private code used between hotels in pasting labels on luggage. Many of the big Continental hotels use it. I dare not disclose it—except to tell you that if the label is upside down it means a rotten tipper!

If your luggage cases are expensive, but your shaving brush, razor, and underwear are cheap, the hotel detective staff is likely to keep you under wary, invisible scrutiny.

LIKE THREE OLD FRIENDS

Drunks are easy. McBogey and his assistants can whisk a troublesome drunk from bar or lounge without any guest noticing what has happened. They each seize his arm above the elbow, twist their fingers around the bottom of his jacket-sleeves, and talk to him with wide, easy smiles, effectively drowning his mumbling protests, as they stroll to a taxi like three gentlemen in happy talk.

Women are the worst problem. A young lady may book a room, or sit in the lounge for coffee. She smiles at a man. Is he an acquaintance? He might even be her husband, with whom she is trying to patch up a quarrel. Or it may be that immorality has come to the hotel.

A wrong word, a hasty decision, and the hotel is due for a savage legal action, with heavy damages.

Yet it is a serious offence for an hotel keeper to "allow persons to congregate for immoral purposes," and one of the most amazing compliments to the diplomatic efficiency of London's hotel detectives is the fact that a prosecution under this clause is almost unknown in the Metropolis.

"Anyone can spot a genuine honeymoon couple," says McBogey. "They're no problem. But the hard-ened sinner who signs 'Mr. and Mrs. Smith' with a flourish is difficult.

ONE WAY TO TELL

"Even so, you can tell them—when they come to the reception clerk and discuss type of room, price, with bath or lounge, etc. A real husband and wife exchange little glances, a kind of private telegraphy. And when they get to their room, they want to know about things like hot-water bottles, the valet service, how long the laundry takes.

"But the sinner and his week-end girl, when they get to their room, ring down for drinks! Also, their luggage is often of different quality."

The name of a good hotel must not appear too often in the divorce news. But every hotel gets caught occasionally. Then the house charge is five guineas for making chambermaid, waitresses, etc., available for questioning by private inquiry agents.

HIS SECRET KEY

When you go to your hotel room and snip down the little catch fixed to the inside door lock the chambermaid cannot get in.

But McBogey can. He carries a special key, and there is a secret flange inside the lock that operates the "privacy catch" on the door when McBogey turns his key in reverse.

If he catches a guilty couple he will not make a scene. He will tell them that their "custom is no longer required." And he will take a penetrating look at their faces with his trained policeman's eye.

They won't get into that hotel again. Nor, under the same name, in any hotel of the combine.

They will always "regret there is no room available." For the hotel detectives, guardians of fabulous fortunes in furs, jewels—and morals—have a private black-list of their own.

It would be worth much to a blackmailer. But no blackmailer will ever see it. For blackmailers rate even lower with Jock McBogey than "honeymooners without marriage lines," as he delicately calls them!

OF CABBAGES AND KINGS — *PETER ELIOT*

Of Musicians, Singers, Actors and Writers

Maurice Ravel, celebrated French musician—best known, perhaps, for his Bolero—had a sense of humor as keen as his musical ear. He spent most of his time in his country house "Belvedere," which he enjoyed showing off to the many friends who visited him.

"He took a childlike pride," writes Madeleine Goss in **"Bolero, the Life of Maurice Ravel,"** "in the success of the 'illusion' of his salon. Nothing pleased him so much as to be able to tell visitors who admired his rare prints and fine porcelains: 'But it's all imitation—it comes from department stores!'

"He cherished a ball of smoked crystall on a pedestal in his salon, and point it out with such pride that his guests invariably exclaimed in real or pretended admiration. Then he would burst out laughing: "'It's nothing but a burned out electric light globe . . .'"

He never trusted critics after a concert in Paris. A musical society decided to give an anonymous concert of works of contemporary musicians.

The audience was to listen, pass judgment and guess the identity of the authors of the various numbers.

On the evening of the concert Ravel sat in a box with some of his friends and awaited the reaction. A new number of his **The Valses** was to be played. By this time (about 1920) he was a prominent man of music; works from his pen usually were well received.

"The audience," writes Miss Goss, "proved singularly disconcerted by **The Valses.** Some of them were even roused to fury; cat-calls and hisses resounded through the hall—scarcely anyone had a good word to be said for the work. Few if any guessed who the composer was . . . Through the ensuing hullabaloo Ravel made no sign. Later, when the critics discovered who had written **The Valses,** they revised their judgment and found qualities they had failed to discover at the first hearing!"

★ ★ ★

At one time Ravel taught and he once listened to a child who plodded through the beautiful **Pavane** with industrious but uninspired effort. When he could tolerate it no longer, he said:

"Listen my child—what I wrote is a **Pavane for a Dead Princess,** not a **Dead Pavane for a Princess!"**

★ ★ ★

At a concert in Detroit, the hall was so cramped that Madame Ernestine Schumann Heink, famous soloist, had to make her entrance from the rear, passing through all the music stands. All went well till her familiarly large proportions knocked over a music rack.

"Go sideways, Madame," whispered the conductor, Gabrilowitsch.

Ernestine stopped for a moment, gave a puzzled look from right to left, and called back to the conductor in a hoarse whisper,

"Mein Gott, I have no sideways!"

★ ★ ★

Drooping in an armchair one night in his New York club, John Barrymore, none the better for having imbibed unwisely, was approached by an acquaintance who was trying hard to be funny.

"Is it true Mr. Barrymore," he asked, "that you see pink elephants?"

For a moment nothing happened. Then the profile rallied, his eyes cleared, and he became once more majestic and magnificent.

"No, sir," he said coldly, "pink elephants see me."

★ ★ ★

The literary curious are guessing at why John Buchan called his famous mystery **"The Thirty-Nine Steps."** He wrote the novel while he was staying with his friends, the Drummonds at their place in Penshurst, where there was a fine rockery of natural formation with caves and a flight of stone steps. It was from these steps that Buchan took his title although there are 42 of them. Jack Daw (writing in John O' London Weekly) wonders if Buchan thought that would not sound as well, or horrible thought, not bother to count them properly, or else, choose 39 because it was more mystical sounding. There is also a suggestion that Buchan was aware that the Forty-Two Articles (of the Church of England) had been reduced to Thirty-Nine!

Radar to Trap Palace Intruders

Iron Curtain of Electronic Devices Will Protect Queen and Household From Coronation Pranksters

BY HELEN CATHCART

Most elaborate security precautions ever known in a royal residence have been installed at Buckingham Palace to protect the Queen and her household from Coronation intruders.

Behind screens specially erected to shield the workmen from prying eyes, engineers have just completed an iron curtain of electronic devices guaranteed to foil the most foolhardy cranks or wager-mad pranksters.

Not long ago two American students successfully surmounted the revolving iron spikes and 10-foot wall along Constitution Hill and calmly curled up for the night in their sleeping bags. Today they would have to face a "seeing eye" belt of concealed copper wires which flash instant warning of anyone touching or even approaching them.

In the palace police headquarters a dancing spotlight on radar-like screen pinpoints the position of the intruders within ten feet and, through the 24 hours, police reserves with trained Alsatian dogs are on immediate call to close in.

ALL POINTS COVERED

Gates and other gap-points are controlled by photo-electric cells which give an alarm if the contact is broken. Formerly only the royal apartments were protected by a burglar-proof system. Now all vulnerable points are covered and each alarm point is linked by a special line direct to the information room at Scotland Yard.

So trigger-sensitive is the new system that a false alarm was caused by a prowling tomcat. Police and military guards gave chase, squad cars sped from Scotland Yard and a startled cat found for once that it couldn't look at the Queen.

Yet in sober fact the protective arrangements around the Royal Family were in drastic need of an overhaul. Over the past two years at least a dozen unlawful entries into their residences have been reported. The infringements have ranged from a sportive drunk who tried to run off with a diplomatic box to the armed men who broke into Marlborough House in the small hours and stabbed Queen Mary's housekeeper.

In one case a man who had escaped from a mental home was found wandering in the Buckingham Palace grounds and proved to have a key which unlocked nearly every gate in the grounds. Of an obsolete pattern he had used it to open a lodge gate and it happened to fit the old-fashioned locks used on various gates for over 50 years. They all had to be changed as a consequence.

BROKE INTO BEDROOM

Scarcely less frightening were the results of an inquiry into the "Princess Margaret man," as the palace staff call the young well-dressed intruder who climbed through a window into a maid's bedroom at 3 a.m., asking to see Princess Margaret. With quick presence of mind the maid suggested that the young man would first like to make himself presentable and showed him to a bathroom.

But the inquiry disclosed that she then had to run nearly 50 yards along a corridor to the nearest guard box, delay ensued while the guard telephoned the police lodge and it was nearly eight minutes before police seized the man. In that time, had he known the way, he could easily have made his way to an adjacent royal bedroom.

Again, when the armed man broke into Marlborough House and Mrs. Knight aroused the household with her screams, it was found that neither the military sentries nor the soldiers off duty in the guardroom joined in hunting her assailant. Their duties were regarded as ceremonial . . . and so, no doubt, was the role of the drummer stationed at Buckingham Palace to beat the alarm if anything untoward happened!

POLICE RESPONSIBILITY

After the Marlborough House sensation, War Office spokesmen still insisted that the safeguarding of royal residences was a police responsibility. Inside Marlborough House, with its 200 rooms, one uniformed policeman and a special branch man was deemed sufficient. At Windsor, a heavy onus rested on several aged watchmen. Other royal residences had armed sentries at the front while no one watched the tradesman's entrance at the rear.

These security arrangements have now been more than adequately tightened up. Yet one can sympathize with the Duchess of Kent who is said always to keep a policeman's whistle under her pillow!

Moviegoers will recall the film based on the exploits of the "Boy Jones," the grimy urchin who thrice invaded Queen Victoria's privacy and was even dragged from beneath a sofa in the Queen's dressing room. If a modern Boy Jones managed to bypass the electronic circuit and reach the grounds of Buckingham Palace, he would then foul trip wires that switch on a battery of automatic floodlights. Under their glare he would find himself an easy mark for the police reinforcements.

SCREENING PERSONNEL

Court circles in London, however, are disturbed at the fact that, despite these revolutionary precautions, access to the Queen's home is still absurdly easy—via the staff door. Officials of the old-school question whether the screening of new personnel is fully adequate. When the Queen was at Clarence House it transpired that a woman on her staff had a police and prison record and had been in the dock at the Old Bailey. In another instance, a chef at Buckingham Palace proved to be a navy deserter who had been on the run for three years.

At one time new palace staff was unfailingly enrolled from among the families of old servants to whom royal service was a tradition. Sons and daughters of footmen and maids had their names put down for jobs almost from birth. Today this supply has dried up. New servants are sometimes recruited from the Westminster Employment Exchange and other sources. And, as Mr. Ainslie, the Queen's butler, has complained, "You never really know who you're getting!"

Often the necessary "screening" is left to puzzled officials of the Ministry of Works and the police are not consulted.

Around the palace walls technicians are testing new radar and television devices in the hope of raising the young Queen's present security to a still higher level. Inside the palace complacent officials murmur, "There is no need to tighten our precautions!"

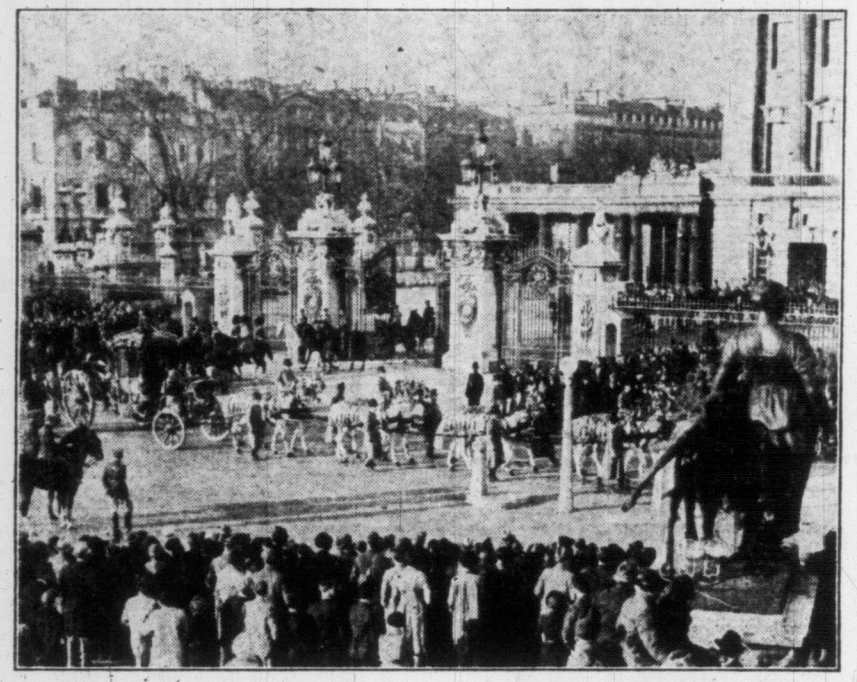

Procession outside Buckingham Palace at the Coronation of King George VI.

★ WHAT'S RIGHT? ★

You are writing a note to a girl whose parents have recently announced her engagement.

WRONG: Congratulate her.

RIGHT: Wish her happiness.

★ ★ ★

You are talking to a friend when another person comes up and mentions what a good time she had at your house the evening before and the friend with you was not invited to your house that evening.

WRONG: Afterward tell the friend, "I would have invited you but—" making up some excuse.

RIGHT: Don't embarass the person by offering an apology. It isn't necessary to invite even your closest friends every time you entertain.

★ ★ ★

A girls is saying good night to a young man with whom she has had a first date, and she hopes he will call her again.

WRONG: She says, "Be sure to call me soon" or "When will I see you again?"

RIGHT: She lets him know that she had a good time and enjoyed his company—but waits for him to bring up the subject of next time.

AROUND THE WORLD

A reading machine that utters syllables and whole words in a synthetic language has been invented for the purpose of reading to the blind.

★ ★ ★

Grass cut shorter than 1½ inches may not have enough leaf surface to manufacture food for new growth.

★ ★ ★

The first successful automobile trip from San Francisco to New York was made in 70 days in the summer of 1903.

The deepest place in the ocean is believed to be in the Mindanao Trench in the Philippines where a sounding of 34,440 feet has been obtained.

★ ★ ★

The folding fan was invented by the Japanese in the seventh century, A.D., and probably was brought to Europe by Portuguese traders a thousand years later.

★ ★ ★

Lining of a blast furnace with a 25-foot hearth requires the use of 800,000 bricks.

CHARLIE CHAPLIN

SAD-FACED CLOWN

Charlie Chaplin's voice rose in anger. His hands trembled so violently that water spilled from his glass. Bitterly he said: "I don't want to create a revolution. I just want to create films." The great acting performance that the comic genius of the century had put on at a press conference aboard the Queen Elizabeth was over.

In calm tones, and turning on his famous toothy smile, he had made a superb attempt to conceal his shock at the sensational announcement that the government was considering banning his return to the United States.

Then the actor's mask suddenly came off. The smile became an angry frown. The soft voice became bitter.

"In these days of turmoil, froth and bitterness today is not the day of great artists," he said angrily. "Today is the day of politicians. People are only too willing to make issues about anything." Of the announcement about the possible ban, he said: "I can't understand. I am not political, but they have always tried to label me politician. I admit to only one thing—I am for the underdog."

Then came a question: Would Charlie return to England if there was a threat of being detained on Ellis Island when he went back to the U.S.? Before Charlie could reply a film company executive snapped: "Only a crystal ball could answer that one."

Charlie ended the interview with a sample of typical Chaplin irony.

"I am already working on a new film," he said. "The story is about a displaced person in New York and his tussle with the immigration authorities."

Why Movies Run Into Millions

Movie producers, accustomed to tossing about astronomical financial figures, shuddered a little when Samuel Goldwyn picked up the final bill for his production of "Hans Christian Andersen."

It came to $4,000,000.

For the benefit of those who couldn't understand how anything made out of celluloid could possibly cost so much money—even with Danny Kaye—Goldwyn revealed a few of the bills he ran up making the film version of the life of the famed Danish storyteller.

Talent—Kaye, Farley Granger and a new dancing discovery, Jeanmaire—and the cost of making the sets added up to a high figure and Goldwyn also found himself with bills like $14,500 for shoes.

The reason for the high shoe bill was that each member of a large troupe of ballet dancers wore out at least one pair of dancing slippers each day.

The company rehearsed more than 90 days and the shoes cost $10 a pair.

There was a little item of $1,000,000 for the story, although "Hans Christian Andersen" was an original story conceived by Goldwyn himself.

However, after the first version of the story was wriitten in 1937, 22 of Hollywood best—and most expensive—writers took cracks at improving it.

The playwright Moss Hart completed it in 1951.

A sprained ankle cost the studio another $30,000, principally because it happened to Jeanmaire and forced Goldwyn to suspend production for five days.

The most arresting item on the long bill reads: "Haircut, $1,000."

That went to eight-year-old Peter Votrian, who had to have his head shaved for the picture.

Leads Arion Singers During Golden Anniversary Season

By AUDREY ST.D. JOHNSON

Peter Copeland is a name that will not be familiar to many Victoria concertgoers, for he has only been in the city two years. Nevertheless, he is already conducting two local choral groups. Most significantly, he is the man who will lead the Arion Male Voice Chorus through its golden anniversary season this year.

Johnson

Mr. Copeland came to Victoria to retire, from Saskatoon, where he had spent 27 years as choirmaster of Grace United Church. He did not contemplate any active participation in music in his retirement, but the call came to take up the leadership of Centennial United Church Choir.

BACK IN HARNESS

Well, musicians and actors have a lot in common with what used to be said of the war horse—just give them a smell and they're off! So the Saskatoon conductor found himself back in harness almost before he could turn round.

With a big season ahead of him, rehearsing the Arion's special 60th year programs, Copeland took a sort of combined holiday-builder-upper, and visited the Edinburgh Festival.

While he traveled by car mostly, he believes he was one of the first Victorians to take advantage of the special nine-day rail ticket which allowed him to visit places and people he would never have seen otherwise. His general impressions were that the Old Country was a veritable garden and that people he met from all walks of life reflected a spirit of calm optimism.

"They are not grumbling," he says.

DAZZLED, IMPRESSED

But it was the Edinburgh International Festival of Music and Drama that absorbed Copeland's time and attention mostly. This was not his first visit. He attended the festival in 1950.

He was dazzled and impressed as all must surely be, by the great Tattoo, and speaks graphically of the five bands on foot and one on horseback, including three pipe bands, all led by the bandmaster of the Black Watch. In the floodlighting the uniforms were magnificent, he says. Just before "The Queen," they played Elgar's "Nimrod," arranged for massed bands, and the effect was overpoweringly stirring, he tells you.

Sir Thomas Beecham, that thoroughly British conductor, has been ardently championing the English composer, Frederick Delius. Many of the composer's works have been programmed and recorded by the Royal Philharmonic Orchestra.

On one of the festival programs, the Philharmonic was joined by the Edinburgh Royal Choral Union, to present Delius' "Appalachia," notated as "Variations on an old slave song for orchestra and chorus."

This was written some years after Delius had left the Florida orange plantation whose singing workers had inspired it. Originally an orchestral conception, it is actually a tone-poem on the theme of love and separation.

The voices are added only to the 13th variation and as an epilogue, "as though the forces of Nature became articulate" according to Heseltine.

Says Copeland: "In my humble opinion, it was a waste of time for the chorus." And he adds that his opinion was shared by many others, including press critics.

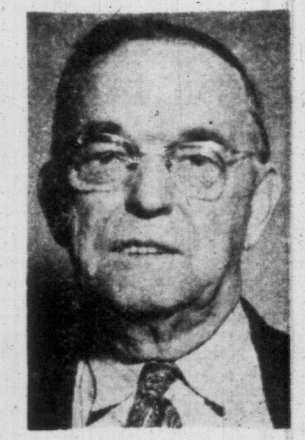

PETER COPELAND

MANY INVITATIONS

Because of the distance he had traveled he received many favors and special courtesies. The Inauguration Service held in St. Giles' Cathedral is attended by an invited congregation. Three of the 1,500 reserved seats were allotted to the Canadian conductor.

The festival garden party at Lauriston Castle was another event to which he received special invitation. And it is the splendid bands, including the Black Watch military band, and the Scottish country dancing on the lawns, that he remembers best of his experience.

On his last night in London, Copeland attended a performance by London's Festival Ballet, under the direction of Anton Dolin.

After this he could almost have flown across the Atlantic on invisible wings. He was delighted, too, with the Royal Festival Hall, where the performance took place.

Seating 3,500, it is situated where once there were unsightly slums, opposite the Houses of Parliament. The Festival of Britain has passed into history, but this fine hall remains in the permanent possession of the English people.

MUSIC TEACHERS

PIANO

MARY L. ADAMSON, L.R.S.M., R.M.T.
PIANO AND THEORY
1816 MONTEREY AVE. G 3682

Recommended by World Famous Musicians
REX SCHOOL OF POPULAR PIANO
568A YATES (Don Partridge, Mgr.) G 5031

INSTRUMENTAL

C. R. DENIKE, A.R.C.T., R.M.T.
CLARINET, SAXOPHONE and THEORY
2630 GRAHAM STREET G 9738

MARY HAMMOND, Mus.B., M.A.
CELLO FOR BEGINNERS OR ADVANCED
2726 DUNLEVY ST. B 5096

MUSIC SUPPLIES

Sheet Music Books, Instruments
VICTORIA MUSIC CENTRE
736 View (Teachers'-Students' Supplies) B 1311

BERG'S MUSIC SHOP
Instruments, Reeds, Strings, Repairs
Vocal and Instrumental Recordings
719 Pandora Ave. (Sheet Music) E 4421

MUSICAL INSTRUMENTS, SHEET MUSIC, ACCESSORIES, SUPPLIES AND SERVICE.
Everything for the Music Teacher and Student.
FLETCHER'S
4 Floors at 1130 Douglas G 0061

For Space in these Classified Advertising Columns please call B 2131

Books and Authors

In her foreword to "The Best American Short Stories, 1952," Martha Foley says ". . . it is a pity men miss so much reading pleasure because . . . they do not see the fashion magazines." Mademoiselle proves her point—of the 16 stories published by the magazine during the year, 16 are cited by Miss Foley either in the year's Roll of Honor or under the heading "Distinctive Short Stories in American Magazines."

* * *

Westminster hospital was the first of the volunteer hospitals that was founded as such and not derived from a religious institution.

It can therefore be expected that its archives contain an immense amount of unique historical material. In this vast accretion of human documentation is also an astounding record of the growth of surgical and medical science from the incredible ignorance and prejudice of the early days to the full status of today.

The official history of the Westminster hospital (1719-1948) has been written by John Langdon-Davies, and he builds up a fascinating story of facts, personalities, public and official attitudes, and humane disinterestedness, into an inspiring tribute of the great work that the hospital is now doing. John Murray published it last month.

* * *

Berkeley Square, Hay Hill, Hill Street, Dover Street, Stratton Street, Grafton Street, Albemarle Street, Bond Street are all names firmly linked with the history of London and associated with famous people and events.

The once great houses, Berkeley, Devonshire, Clarendon (afterwards Albemarle) and their estates, that gave them their names, are all gone, and Hay Hill is no longer rural.

John Murray, in association with the London Topographical Society, has published B. H. Johnson's fascinating researchs into the neighborhood, "Berkeley Square to Bond Street."

It is a book that will be of interest to all who love London. Throughout biography is blended with topography, and the illustrations include portraits of the Berkeley family of the 17th and 18th centuries not hitherto published.

* * *

Hannen Swaffer, famous Fleet Street figure, once declared:

"I never read Punch."

"Why not?" asked Sitwell.

"Oh . . ." said Swaff, "I got fed up with those cartoons of one wooden British lion looking at another wooden British lion and saying, 'Bravo, John Bull.'"

LIBRARY LEADERS

T. Eaton Co.

"The Far Country," Nevil Shute.
"Campbell's Kingdom," Hammond Innes.
"Spark of Life," Erich M. Remarque.

Diggon-Hibben

"The Sinners of St. Ambrose," Robert Raymonds.
"What Really Happened," Brett Halliday.
"The Sleeping Sword," Pearl Frye.

The Marionette

"The Sinner of Saint Ambrose," Robert Raynolds.
"The Far Country," Nevil Shute.
"The Tundra World," Stanwell-Fletcher.

New Version Interprets Difficult Bible Passages

By ARCHDEACON CONNELL

"Holy Bible, Revised Standard Version," prepared by 32 leading Bible scholars (Dent).

No book is so much wrapped up with the life and destiny of the English-speaking peoples as the Holy Bible. Translated from the Hebrew and Greek tongues into English the Great Bible was officially issued by the English bishops in 1539, but its general circulation was of later date.

Meanwhile it was ordered to be set up in churches "in some convenient place whereat the parishioners might most conveniently resort to the same and read it."

In those days of frequent illiteracy it was not unusual for some one person to read the sacred book to a body of hearers come together for that purpose.

A well-known picture shows us such a gathering in the Crypt of old St. Paul's, and we see the Bible chained to the wall or desk for its safe-keeping.

It was in those days of the Great Bible that the custom of regular and systematic reading of the Bible at the morning and evening services of the Church of England began, and the appointed lessons drawn up in 1549 continued in use until 1871 when a new table of lessons was ordered.

The effect of this upon the English language both written and spoken can hardly be exaggerated.

However, the English Bible underwent changes during its long association with readers and hearers. The Great Bible gave way to Parker's Bible in 1568 after two attempted revisions of the former.

This new translation was in use until 1611 in the reign of King James. Then our familiar Authorized Version, the work of 47 scholars chosen broadly from the clergy and universities, was issued in the reign of James the First of England and Sixth of Scotland.

SCRUPULOUS THOROUGHNESS

When one considers the period and its difficulties one cannot but be amazed at the scrupulous thoroughness of the translators and the amazing success they attained.

Not only has the Authorized Version of 1611 ministered to the religious needs of English-speaking people everywhere for nearly three centuries and a half but it has been the basis of the many translations into other tongues so remarkably exhibited in the work of the Bible Society. And more than that, the Authorized Bible has had in many ways a profound influence upon our literature and language. We see this not only in such a book as Bunyan's "Pilgrim's Progress," where indeed we can hardly do other than expect it, but in that ever delightful book of adventure "Robinson Crusoe," which owes its charm largely to the Biblical simplicity of its language and thought.

VERSIONS NOT AUTHORIZED

The Authorized Bible was revised in the nineteenth century, the New Testament in 1871 and the Old in 1885. These versions were never "authorized" as the 1611 Bible was, though they are occasionaly read in churches. The King James version holds its own, and it is doubtful whether any claim of greater accuracy of translation or even felicity of expression will entirely outweigh the hold the Book of so many generations has on our affections.

The newer translations, however, have their use in calling attention to meanings lost or forgotten through familiarity, and, of course, in the perhaps less common case of new light from old manuscripts and texts.

FOR CLEARER INSIGHT

Experience therefore does not suggest that any new version with whatever recommendations it may come will replace in public the familiar version with its associations and memories and familiar phraseology, but it will be found very useful in calling attention to forgotten or unappreciated points of emphasis, and, what is even more important in some respects, giving us a clearer insight into the Everlasting Truth that is embodied in the histories, biographies, poems and letters of the Old Book.

Thus a reference to the Revised Standard Edition will often throw light on a difficult passage or interpret what may appear a "dark saying." There is always something to learn, especially about a book with roots in ancient Hebrew and Chaldean history on the one hand, and in the Asia Minor and Syria of the early days of our era.

Hilarious Yarn of Advertising Agency

"The Quick Brown Fox," by Lawrence Schoonover, Macmillan.

Lawrence Schoonover, who used to be an advertising man himself, turns his historical remances to his old stamping ground for his new novel, "The Quick Brown Fox" (Macmillan). The scene is a big New York advertising agency and the principal characters are an art director who seems about to realize his ambition to become an account executive, his junior partner who operates on the theory that the end always justifies the means, and a model who loved too well. The novel reaches a hilarious, not to say hysterical, climax at the agency's annual Christmas party with the discovery of the art director and his unclad madel in the private office of the agency's president. That required a lot of explaining, especially since the discovery was made by the president himself and the head of a $2,000,000 account . . .

Reminiscences of Drummond in Engaging Book

The original "Bulldog Drummond," Gerard Fairlie, a commissioned officer in the Scots Guards, collaborated with his friend "Sapper" on the adventures of the famous fictional character. Now he has written a book of engaging reminiscences called "With Prejudice."

In the summer of 1919 when he was an officer of the guard at Windsor Castle he was catching up on his sleep one afternoon after a night of dancing. Coming off duty he had thrown off all his clothes and lain down stark naked on the top of the bed.

"I awakened," he writes, "to see that the door was open. I also saw Queen Mary standing in the doorway and staring at me open-mouthed. I seem to remember a scarlet lady-in-waiting dancing about behind her in an ecstasy of embarrassment.

"Queen Mary said nothing at all. "She turned quickly away, and the lady-in-waiting slammed the door behind her."

The story does not end here. Queen Mary delighted in inviting young officers up to dinner if they were not otherwise engaged. About three weeks later, Mr. Fairlie's turn came. "We were received with her usual graciousness," he continues, "and we were in turn introduced to her. When I came forward somebody started to present me. But Queen Mary cut him short. 'Oh, we know each other,' she said, and then, turning to me, laughed. I loved her from that moment, and I love her most respectfully still."

Mr. Fairlie writes of the miraculous escape of General De Gaulle. When that famous leader of the Free French forces entered Notre Dame Cathedral he was fired at by snipers from the organ loft. "From that range," he remarks, "it was inconceivable that they could miss, but miss they did. And this in spite of the fact that it was quite an appreciable time before the authorities could get at the enemy and suppress his fire. In the whole of this period the general never faltered, never even hesitated. He continued to walk up the aisle and . . . to greet his acquaintances on each side of him as he passed their pews."—P.C.

A Great Book About a Great Canadian
"THE INCREDIBLE CANADIAN"
A Candid Portrait of Mackenzie King — His Works, His Times and His Nation
by
BRUCE HUTCHISON
author of
"The Unknown Country" and "The Fraser"
Send Your Order to:
THE MARIONETTE
1019 Douglas St. E 1012

EATON'S
To Obtain
ANY BOOK
Mentioned On This Page
Phone Empire 4141 Or Call at
EATON'S—Book Department, Main Floor

OFFICE WORKER'S HOBBY

Crocheted Tablecloth Has 269,648 Stitches

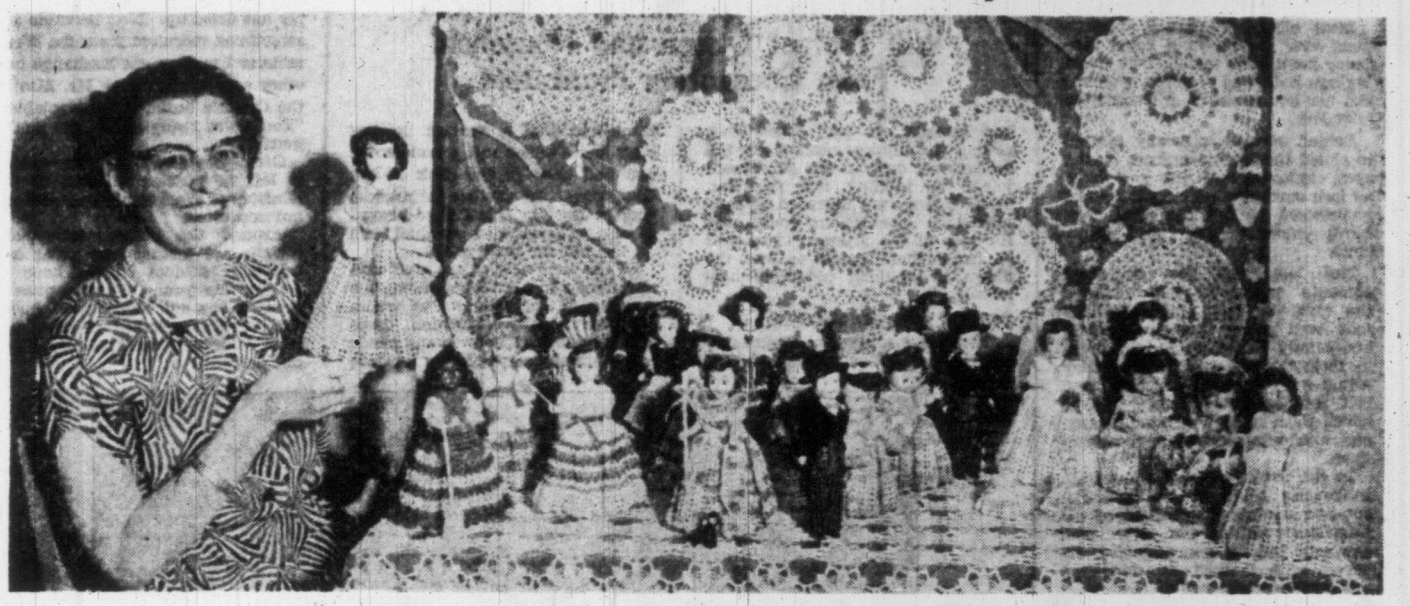

Dressing bridal parties and dolls of all nations is also a hobby of Miss Agnes Nicol.

BY RAY SIDAWAY

Although she has been crocheting clothing for dolls for only one year, Miss Agnes Nicol, 150 Douglas St., is adept at her hobby.

As you enter her suite, a table of dolls representing nearly every nation greets you. The dolls stand on a crocheted tablecloth, which Miss Nicol says took 269,648 stitches to make.

One of her most striking displays is a bridal party. This includes bridesmaids, the best man and the parents of the bride.

The bride herself is complete to the last detail; even a tiny diamond ring adorns her finger.

Some of the nations represented by her dolls are Ireland, United States, Netherlands, China, Latin America, and Italy. She also has plastic replicas of a mammy doll, Sambo and Bo Peep. These dolls stand about eight inches high and it takes about six hours to complete the garb for one.

Another one of her specialties is pettipoint pictures which adorn her walls with such scenes as sparrows, woodpeckers and a scene from an old American home which features the old rocking chair, spinning wheel, open fireplace and other items of an old colonial dwelling.

Miss Nicol was born in Winnipeg and has been in Victoria for about 15 years and is employed by the government in the motor vehicles branch.

MAKE-UP CUE

Complexion Is Color Guide

By ALICIA HART

To get the most from your make-up and clothes, you must first determine your complexion color.

You have three categories to choose from: yellow-tone (fair creamy skin ranging through darker shades of ivory and tan); pink - tone (fair and medium skins); neutral - tone (skins with little color or tending toward the olive type).

Once you have recognized your color category, you are ready to choose the fashion and make-up shades that will be most flattering.

Black, for instance, makes the skin look paler. So if you have little color, avoid this shade. You will look much lovelier in white and light colors.

On the other hand, if your skin has a great deal of color, just the opposite would hold true. Skin with a great deal of yellow should never wear bright blues which emphasize yellow.

If your skin is sallow, keep away fror red and purple tones. And if you wish to disguise shadows under your eyes or facial hollows, don't wear blues, violets or bright yellow-greens.

One of the best ways to test these colors against your skin is to experiment with swatches of material or colored paper. Then you can hold them up against your face, and see for yourself which ones are right for you.

HOUSEHOLD HINTS

To bring up the pile after you have shampooed upholstery fabric, brush against the nap with a soft brush when the material is nearly dry. To shampoo, use a mild, cool, stiff lather, a stiff brush and a circular motion, working over a small area and taking care that the fabric does not get wet through. Scrape off suds, then wipe with a clean, damp sponge. Allow upholstery to dry thoroughly before using.

* * *

Clean soiled tatting by placing it on a flat surface and scrubbing it with a hand brush. This removes soiled spots without damaging the precious threads.

* * *

Every activity demands its own type of shoe. General and spectator sports shoes may serve a double purpose for walking and general utility wear.

* * *

To remove grease and oil stains from white cottons or linens, rub the stain well with soap or detergent before washing in hot sudsy water. If stain remains, sponge with carbon tetrachloride.

* * *

Safeguard your cups from chips and cracks by hanging them on hooks. If they must be stacked, never place more than one on top of another.

* * *

For most efficient cleaning with vacuum cleaner attachments, make sure all connections are tight. This prevents loss of suction.

* * *

If you have trouble with grease splashing on the wall behind the stove, avoid this difficulty by painting the area with a coat of colorless shellac. A wet rag will then remove grease spots at any time.

When, despite your vigilance, food burns to the bottom of a pan, be sure to let it cool to hand-touching temperature before you attempt to soak it in water. If doused with water when burning hot, metal is likely to warp, glassware or cast metal to break, and enameled-ware to chip. When the pan has cooled, let it soak for a half-hour or so, then loosen stuck-on food with a wooden spoon.

* * *

Unlined draperies need only hems turned all around. Make a narrow hem on the sides, but at least a three-inch heading at the top to allow room for a stitched slot to hold the rod, or for a reinforcing tape stitched to hold rings or hooks.

* * *

A small first-aid kit which can be purchased from a drugstore is a traveling necessity. Such a kit should always be carried in an automobile and on camping or hiking expeditions.

* * *

A washable plastic slip cover will keep your ironing board from getting dirty when not in use. The cover's elastic edge will keep soot from sifting in and you'll find it useful when sprinkling your laundry right on the board.

* * *

When you buy a coffee maker, look for one with a broad base so that it will stand firmly. Watch this especially in tall drip and vacuum types, which may be top heavy when there is water in the upper container.

* * *

The best recipe for keeping your sink drain clean and clear is to pour one tablespoon of an approved chemical drain cleaner down the outlet each week.

POSTURE BEGINNINGS

Baby's Body Needs Training

Posture care should begin soon after a baby is born. There is no time to lose if you want to insure strong shoulders and back, straight legs, a healthy foot structure and an over-all well-built body.

To get your baby off to a good start, she must have enough rest. Never skimp on her bedtime hours. It is important, too, that baby's crib have a spring and mattress that will give her body proper support.

Naturally, a well-balanced diet is an absolute necessity. No child can show fine physical development without the basic food staples recommended by your doctor.

If you notice the baby having any difficulty in breathing, have her checked by the doctor. Keep your youngster's needs under control at all times. They all affect her future growth.

Other good posture aids are to be found out-of-doors in the sunshine and fresh air. Strong bones demand the health-giving rays of the sun. This is true even in the winter.

Light apparel is also a requisite. Clothes that are too heavy tend to weigh down baby's shoulders and cramp an otherwise straight body.

After the bath, give baby a stimulating massage. Work on her arms and legs. Don't forget her feet. Massage will help to strengthen muscles and beautify the body contour.

If curtains shrouding a small window cut out too much of the light, or if a narrow window appears too insignificant to do justice to a room, try hanging your curtains or draperies on swinging side-arm brackets which hold the curtains well to the side of the window fram Removable curtain hooks are handy for hanging your draperies on the rods. By this trick you gain both additional light and increased importance from your window treatment.

* * *

If there are any squeaking chairs about your house, just rub the links with soap to stop the creaking.

WANTED MORE INDEPENDENCE

Doctor Scrapped Practice for Farming

Government Dictation Led Englishman to More Congenial Life of Raising Poultry in Cowichan Valley

By C. V. FAULKNOR

"One lives longer being a farmer," said Dr. Eric Johnson of Westwood Poultry Farm, Duncan, who gave up a busy medical career in England in favor of a farm in the Cowichan Valley.

Faulknor

"You may have to get up the odd night to tend your chickens, but at least you don't have to travel far to do it," he says.

Eric Johnson practiced in the Midlands district, Derbyshire, for 18 years. During that time he served as police surgeon, also as medical officer for the Derby County Football Club. As a hobby the doctor raised dogs and chickens, the latter being raised via the battery system because of limited space in his town garden.

Soon after the outbreak of the Second World War the Johnsons sent their twin sons to St. Michael's School, Victoria, but stayed on in England themselves. Eric served eight shifts a week on army medical boards in addition to his regular practice. At war's end they emigrated to the United States, but after a 10-day stay headed north for Victoria.

MORE LIKE HOME

"It was more like home up here," Mrs. Johnson said. "The boys had told us so much about it."

One of their chief reasons for leaving England was socialized medicine, the doctor admitted frankly.

"When they started to tell me how to run my practice I figured it was time to move," he said. "Other reasons too, of course; there's lots of hunting and fishing here without encroaching on someone's property."

FOUR-THOUSAND HATCHERY

The Johnsons operate their farm chiefly as a hatchery. Their breeding flock of New Hampshires and White Plymouth Rocks numbers about 4,000 birds in an average year. Up to 100,000 day-old chicks are shipped annually to points on the island, mainland and prairies.

Dr. Johnson with two of his pedigreed English bulldogs. He still raises dogs as a hobby.

Poultry ranges at Westwood are on a three-year rotation plan, so that birds use each patch only once in three years. In the interim, sheep and goats are turned into unused ranges to keep them trimmed down.

Dr. Johnson is a board member of three agricultural bodies: the V.I. Poultry Co-operative Association, the Cowichan Creamery, and the Cowichan Agricultural Society.

"I go to more meetings here than I ever thought of in England," he smiled.

ARDENT VACCINATIONIST

Because of his medical background, Johnson was appointed Island representative on the Newcastle Disease Committee set up on the mainland when the disease was rampant a few years ago. The doctor is an ardent vaccinationist, as opposed to those who advocate slaughter of flocks to control the disease.

"We had some lively battles over the issue," he said. "But after all, one doesn't go around killing everyone who has smallpox."

Compensation is the chief stumbling block to the slaughter method, I learned. Two or three dollars a bird could never adequately repay breeders who had spent years building up high quality flocks.

Flock vaccination is now accepted practice. The serum first used was produced from "dead virus," and gave immunity for only a short time. "Live virus" serum now being used actually gives the birds a mild dose of the disease, but they recover and are immune for life.

First symptoms of Newcastle are similar to a cold in poultry, then some paralysis sets in, followed by death in severe cases. Mortality in older birds runs from 2% to 4%, but has reached 80% in younger ones. The latter feature is particularly hard on those who raise broiler fowl.

Newcastle disease is found all over the world now. Canada was one of the last countries to get it, although Dr. Johnson believes it was here years before, but unrecognized. Except for one or two isolated cases, the island has been remarkably free of this scourge to date, thanks, in part, to extreme vigilance.

GARDENING

By CECIL SOLLY

Expert Continues Advice on Care of Rhododendrons

This week Garden Expert Cecil Solly continued the advice started in last week's article on the care of rhododendrons.

"The ball should be so placed in the hole that the top roots are only an inch beneath the surrounding soil level, because rhododendrons are surface feeders. If the roots are placed too deep the foliage turns a sickly yellowish green, growth is poor, small flower trusses are produced and the plant ultimately dies from insufficient aeration of the root soil."

DRAINAGE

Where many gardeners frequently fail is in not providing sufficient soil drainage. With the continual watering that is necessary, there is a danger of stagnant water remaining in the soil about the root system. If the soil contains a sufficiency of sand and peat moss, or is properly porous, no harm can ever come from even excessive use of the sprinkler.

Rhododendrons are invariably found in rather poor soils where they grow wild, but always under conditions of good drainage. Inspection of "cuts" along the highway, where these shrubs are close to the road will show what conditions are necessary. However, in the garden where we grow all plants much better than Dame Nature does in the wild, there are many good garden practices that may be used to obtain sturdy, healthy plants that are just covered with large clusters of flowers every season.

The rhododendron is never found growing in a peat bog, although a few plants of the same family do well under this condition. They do, however, like the kind and measure of acidity provided by peat or crumbly old rotted wood, and that is why these are mixed with the soil when the shrubs are set out.

SHADE OR SUN

The rhododendron dell at Kew Gardens and the Rhodendron Glean at the University of Washington Arboretum in Seattle are splendid examples of the correct position for planting in respect to light. There, large masses of rhododendrons are planted along a broad path which curves through an avenue of deciduous and evergreen trees. The plants are located so that there is definitely no overhead shade, but trees give the necessary protection which only permits each plant to enjoy about four hours of direct sunlight.

Most gardeners are inclined to take the "experts" too seriously when they use the word shade. If the word "shelter," which means shelter from excessive sunshine and wind, were used, we would understand better.

Plants that are grown in a position where they get too much shade invariably are inclined to grow spindly.

Should there be any large trees near enough to the plants to reach out underground with their marauding, stifling roots, it would be wise to trace those roots back to the trees from which they emanate and to cut them off right at the tree.

Never just remove roots from the area in which any shrub is to be planted; they will only come back promptly again into the richly prepared soil. Even if the entire root is removed, it is likely to return in a few seasons, so, watch the rhododendron's leaves carefully. They are the best signpost that nature provides. Any sign of trouble should cause you to check first for the tree roots.

Quizzing the Gardener

Q—How late in the season should roses be sprayed?

A—Continue dusting or spraying roses against insects and diseases until cold weather sets in. Use an all-purpose mixture containing fermate. It is especially effective against black spot, a troublesome fungus disease nearly everywhere.

★ ★ ★

Q—How can we get rid of crickets and ants in the house?

A—A DDT will control household crickets. Spray with a 5 per cent solution around the baseboards, door sills and along the edges of the rugs. If ants are causing annoyance use a 2 per cent chlordane solution.

STARTED 40 YEARS AGO

By MARGUERITE LAUGHLIN

War Delayed Completion of Breakwater

British Firm Got $1,800,000 Contract for Stone Buttress to Tame Seas for Ships Docking in Harbor at Ogden Point

Guarding the entrance to Victoria harbor for forty years is the long grey stone breakwater at Ogden Point, stretching almost half a mile out in the ocean.

This sturdy bulwark against the sea consists of a concrete wall protected by massive grey blocks of granite weighing 20 tons each. These irregular blocks of stone were piled along the ocean side of the breakwater to protect the concrete from the constant action of the sea.

Laughlin

PROTECTING WHARVES AND SHIPPING

The building of the seawall was a project of vast importance designed to protect wharves and shipping against wind and tide.

At first there was much controversy regarding the choice of location for the breakwater—whether it should be built out from Ogden Point or Holland Point at the foot of Menzies Street.

Seafaring men were divided in their opinion and a thorough investigation regarding suitability of the site was made.

The pros and cons of both locations were fully discussed and the final decision—Ogden Point— was made by the government engineer, Louis Coste.

The $1,800,000 contract was let in October, 1912, to the British firm of Sir John Jackson.

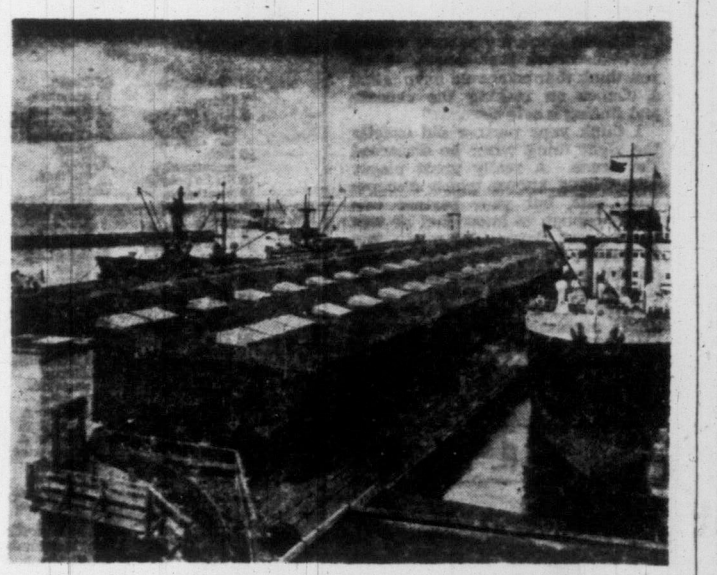

Ogden Point Docks with breakwater in background.

Under the terms of the contract the sea wall was to extend 2,500 feet southwest out from Ogden Point and in 70 to 80 feet of water. The foundation was to be of rip rap surmounted by a concrete wall. Over 365,000 yards of rip rap quarried in the neighborhood were dumped to make the lower mound on which the wall was built. The extreme end of the breakwater was to be capped by a stone buttress on which a lighthouse was to be erected, shedding a warning light to mariners.

Four immense concrete piers were planned, spacious warehouses and modern cargo handling facilities, also a railway slip to be built to enable car ferries to load and unload at the dock. The piers were to measure 500, 700, 730 and 800 feet in length thus providing room for 20 of the world's largest seagoing vessels to dock at one time. The area of the outer harbor covers approximately three hundred acres of water at an average depth of thirty to eighty feet.

The work on the breakwater was to start almost immediately after the letting of the contract and employ a large number of men. It was estimated that construction would be completed in 36 months, that is in October of 1915. Owing to the outbreak of war in 1914, however, it was several years later before the project was completed.

SEA TAKES TOLL

Over the past forty years the boisterous sea, relentless in its might has hurled its restless force against the man-made sea wall and demanded its toll.

Many of the huge granite blocks protecting the breakwater have worn smooth by the action of the waves and shifted in position from the constant pounding of the heavy seas. Some of the blocks have dropped into deep water. Repair work will entail the lifting of these blocks with heavy equipment and placing them in position again.

Since its construction the sea wall has been a popular attraction. Besides its primary and essential use as a breakwater many a fishing enthusiast has passed patient hours with rod and line. Others find pleasure in the exhilarating sea breezes and bright sunshine while walking along its length.

Visitors when approaching Victoria by ship pass round the end of the breakwater and at night the red beacon light at the farthest end blinks a welcome to one and all.

LIEUT.-GOVERNORS AND WIVES

By N. DeBERTRAND LUGRIN

CHARLES BANKS, 'BRITISH COSMOPOLITAN'

It is one thing to write the stories of governors and their wives who are dead and gone, but quite another to try to deal with articles portraying the lives and the government house regimes of those who are happily still with us.

One must, when possible ask the co-operation of the latter which is not always easily done. This is the case of the Hon. Charles A. Banks and Mrs. Banks, who left a short time ago for an extended visit to the Old Country, and though we had a chat just before they left by plane, and Mrs. Banks very kindly wrote me air mail, I feel I cannot do justice to them and the good work they have done since they arrived in Victoria to make their home.

They came to Government House in 1946, shortly after the end of the second great war, when the world and poor England particularly were suffering the aftermath.

No one could leave the Old Country then, except on very important business. It was of course the question of sterling.

This meant that there were not many visitors to Government House from Europe, and there were few of the brilliant entertainments which marked the coming to Victoria of outstanding characters in previous regimes.

But there was one whose short stay will be long remembered.

That was the Archbishop of York, who visited the governor and his wife at the end of a long visit around the world.

HON. CHARLES A. BANKS AND MRS. BANKS

And Sir Norman Birkett was no less interesting as he had been attending the Nurenburg trials and had many a moving and dramatic tale to tell.

LOVED TO MEET PIONEERS

There were of course, the usual garden fetes at Government House and other social functions, and Mrs. Banks recalls the pleasure she and the governor had in meeting Victorians, especially the members of the pioneer families with whom she loved to chat about their memories of earlier days.

But most of all, Mrs. Banks admits, they enjoyed the entertainments and pleasure they could give to the members of the Institute for the Blind, the children from the Orphanage, the Crippled Children, and many others whose journey through life is handicapped who so warmly appreciate little kindnesses.

Hon. Charles Banks was born in New Zealand of English parents.

His business connections have been in all corners of the world.

He calls himself a British Cosmopolitan, and he has said he feels at home in all parts of the Commonwealth as well as in the United States. He is a Chief Boy Scout of the British Empire. He has an estate in Engalnd, consisting of 4,500 acres in the rolling country of Ayreshire, Scotland. He gave his services to Canada, during the war and took over all matters pertaining to munitions and supply.

Mrs. Banks is also something of a cosmopolitan and her interests are world-wide. She was born in France, her mother Scottish, her father a Frenchman. She is a delightful person to meet, broad minded, able to talk on any subject and with a keen and ready sense of humor. Like her husband she worked hard throughout the war, as so many women did, and afterwards in the remedial efforts following the end of hostilities.

Like Mrs. Nichol, Mrs. Banks loved gardening, and as soon as they were established at Government House, she turned her attention to adding further beauties to the surroundings. Victorians will remember that just in front of the entrance there used to be something of a wilderness with few touches of color. The governor's lady changed that as visitors may see for themselves. There are green sweeps of lawn, masses of flowers, and garden chairs and tables, making a happy little interlude in the sweeping shadow of the splendid trees.

CANASTA — JACOBY

Discarding Deuce Helped Here

"Please comment on the following play in Canasta," requests a San Francisco correspondent. "Both sides had melded after taking very small discard piles. Then the pack was frozen and just grew and grew until only three cards were left in the stock pile.

"My partner drew one of those three cards, which left only two more. This meant that this was probably his last chance to play, and he held the following cards:

A-K-Q-10-9-2

"Our side had melded four jacks and a pair of wild cards, so that my partner was tempted to add his deuce in order to complete the canasta. The trouble was that he didn't know which discard might be safe.

"He knew that nobody had melded or discarded any aces or kings, so that probably everybody at the table had a few aces and kings. There had been several discards and no melds in the other ranks (queens, tens and nines), but he wasn't sure how many of each had been thrown nor who had made these discards.

"He therefore discarded his deuce, knowing that it was the safest possible play. At the same time, of course, this discard gave up the canasta that he could have made.

"The next player drew and made a safe discard, and so did I. That ended the hand, and we didn't get our canasta. As it happened, my partner could have discarded a queen or a ten safely. A nine would have given the pack away, and an ace or king would have been equally fatal.

"Do you think my partner should have discarded that deuce, or do you think that he should have taken a chance on making the canasta and finding a safe discard?"

I think your partner did exactly the right thing when he discarded the deuce. A really great player might have known which discards were safe, but your partner was smart enough to know that he was not a great player. He might lose a fortune if he made the wrong discard, and couldn't lose very much if he simply played safe.

After all, the discard of the deuce didn't necessarily give up the canasta. His partner was still going to have a chance to play, and the canasta might still be completed at that time.

STAMPS — By R. NAIRNE

The Packet Trade

When a boy starts off his philatelic career by buying a packet of 1,000 different stamps he gets a much better bargain than he ever dreams of, for although the stamps themselves may not be worth more than the $1.35 they will cost him, he is getting probably $5.00 worth of labor thrown in for free.

If any other merchandise were put on the market with the selling price based entirely on the cost of material, with practically nothing allowed for cost of manufacture and assembling, the maker would find himself bankrupt in no time. Yet the makers of stamp packets continue in business for years, and apparently thrive in spite of their unorthodox pricing system. How do they do it?

The fact is that the business of selling packets of from 1,000 to 5,000 different stamps wholesale is dependent on two very opposite factors—charity and crime!

MISSION MIXTURE

In the first place charitable institutions the world over have managed to enlist thousands of willing workers all over the world, among stenographers and clerks in the big banking, mercantile and government offices, who for the good cause tear off and collect the stamps from the day's mail. When sufficiently large parcels have accumulated these are sent to the head offices in London and Paris. These stamps make up what is known as "mission mixture," and they are in turn sold to the packet makers, who actually buy them by the ton at an extremely low rate, made possible by their having cost nothing in the first place.

These stamps are still on the original bits of the envelopes they were stuck to, and are of course hopelessly mixed as to countries and denominations. One can imagine the amount of work it would be to sort and soak off these millions of stamps, and finally make them up into packets of 1,000 different! At present day labor rates, even in Europe, the cost would be prohibitive.

FOR TOBACCO MONEY

This is where the criminals take over. In the jails of Europe there are thousands of these men with nothing to do. To keep them occupied, and to give them a little tobacco money, they are set to sorting and cleaning the stamps for the packet makers. Hungary was the chief source for this service, but since that country has allied itself with the Communist regime it has been cut off from Western Europe, so the price of packets has gone up a bit.

However, there are plenty more jails elsewhere, and unfortunately always plenty of people to fill them, so until the world shows a very great improvement little Albert will still be able to get his packets at bargain rates.

Questions—Answers.

Q—Who proposed the first practical television system?

A—Paul Nipkow, a German, in 1884 before electronic devices were invented. Nipkow's disc was used to launch television research in the 1920's.

* * *

Q—Has the British sovereign an official residence in Scotland?

A—Yes, the Palace of Holyrood House in Edinburgh.

* * *

Q—What is the weight of an ostrich egg?

A—Three pounds.

* * *

Q—Where is the chief source of radium in the western hemisphere?

A—At the eastern end of Great Bear Lake, Northwest Territories, Canada.

* * *

Q—What is the exact meaning of "Olympiad"?

A—The four years between Olympic games.

* * *

Q—Was polygamy an issue at the time Utah was admitted to the Union?

A—Utah, before admission, complied with a special act of Congress, one of the provisions of which required the absolute prohibition of polygamy.

* * *

Q—What is citronella?

A—It is a giant grass grown in Ceylon and southern Asia.

Victoria Times Weekly Crossword

PUZZLES

CROSSWORD by Charles Kuhls

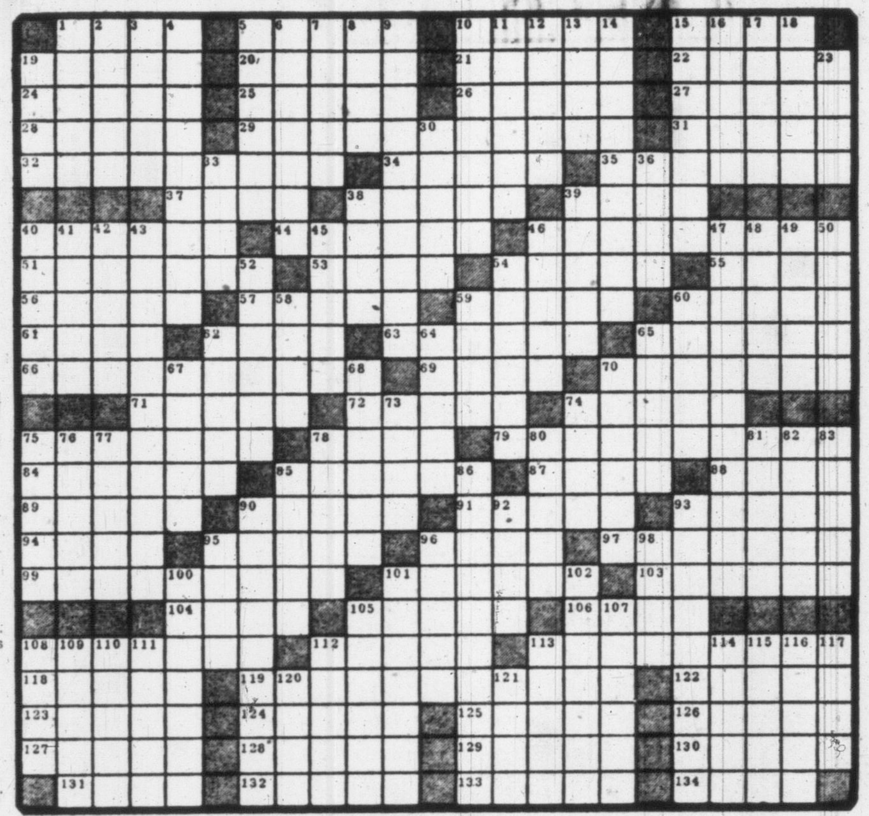

ACROSS

1 Chirp.
5 King of Tyre, co-builder of the Temple.
10 Bite impatiently.
15 Strike heavily.
19 Anathema.
20 Goddess of plenty.
21 Linger about.
22 —— Dvorak.
24 Wolf-hounds.
25 Bay in Luzon.
26 Irregular.
27 The Broadway of Rome.
28 Adjust again.
29 The lower classes.
31 Agolloch wood.
32 Chairman.
34 Expeditious.
35 Oval.
37 Vein of metal.
38 Cut through.
39 Celebes ox.
40 Metal tips.
44 Point-making tool.
46 Guardian.
51 Complained.
53 Behold: French.
54 Tonguelashes.
55 Eagle.
56 Kind of camphor.
57 Adherent of Arius.
59 Legendary king of Greece.
60 Indian of Oklahoma.
61 Size of type.
62 A Kartvelian of the Caucus.
63 Elves.
65 Begrudged.
66 Administrators.
69 Cupid.
70 Annulers.
71 Egg-shaped.
72 Municipalities.
74 Climbing plant.
75 Roof builders.
78 Goblin, supposed to cause bad dreams.
79 Enrage.
84 Egyptian titles.
85 Becomes serious.
87 Son of Seth.
88 Semite.
89 Actuate.
90 Bucolic.
91 Harmonizer.
93 Metric measure.
94 Secular.
95 European dormouse.
96 Chief of a Moro tribe.
97 Greeter.
99 Prankish adventures.
101 Heralds of Spring.
103 Most docile.
104 Disencumbers.
105 Gold coin of ancient Rome.
106 Very black.
108 Worn by friction.
112 Madame de ——.
113 Doubting: variant.
118 Jewish Feast of Lots.
119 Compel.
122 More evil.
123 Diminish.
124 Italian: comb. form.
125 Cape polecat of Africa.
126 Concepts.
127 Black snake.
128 County in Texas.
129 Roman urban official.
130 Scion: obs.
131 Plate of a soap frame.
132 Growls.
133 Demolishes.
134 Expires.

DOWN

1 Querulous weakling.
2 Extirpate.
3 Domestic slaves.
4 Poisonous.
5 Fastened with a padlock.
6 Entombed.
7 Automaton.
8 Indigo plant.
9 Softening by steeping.
10 More contemptible.
11 Hideous.
12 Eschew.
13 Plateau.
14 Simulations.
15 The scamp in Havana.
16 Lizard.
17 Sharpener.
18 Rubber tubes.
19 Find fault.
23 Olfactory organ.
30 Dresser of white leather.
33 Measured quantity.
36 Great deal.
38 Portico.
39 Cars.
40 Crimped stuff.
41 Spiral ornament.
42 Speedily.
43 Greek picture gallery.
45 Sheeplike.
46 Rattans.
47 Anything desired.
48 Wrathful.
49 Wrath.
50 Requires.
52 Ship's cranes.
54 Full of chinks.
58 Act furiously.
59 Part of day.
60 Conjecture.
62 Sun-like bodies.
64 More recent.
65 Cleansers.
67 Pertaining to the layer of the iris.
68 —— Mater.
70 Fronts of helmets.
73 Russian clover.
74 By-way.
75 Large stake.
76 Tibetan monks.
77 European great lavender.
78 Mohammedans of the Philippines.
80 Gaseous element.
81 Mountain crest.
82 Vetches.
83 First German president.
85 Southerly winds off Peru.
86 Balancing device.
90 Blushing.
92 Genus of bustards.
93 Obliquely.
95 Cafe au ——.
96 Cupolas.
98 Above.
100 Elementary books.
101 Thinks in logical forms.
102 Admitting of being cut.
105 Pertaining to a sculptured slab.
107 Miner's ore picks.
108 Armadillo.
109 Saxhorns.
110 Vestige.
111 Liturgies.
112 Opera house at Milan.
113 Hindu garments.
114 Antiseptic preparation.
115 Confession.
116 Hindu carpets used in prayers.
117 For fear that.
120 English college.
121 Dravidian of Hindustan.

. . . Diagramless Puzzles . . .

***20 x 20, by Nicki Folwell**

*** ACROSS**

1 Possess.
4 Ship's backbone.
8 Iberian.
13 Ward off.
14 Insolent.
18 Unaccompanied.
19 Narcotic.
20 Schedule.
21 Ascended.
22 Implied.
23 Quantity of medicine.
24 Purpose.
25 Trojan beauty.
26 Decad.
27 Health resort.
28 Silkworm.
29 Newt.
32 Self.
34 Military aircraft unit.
36 Horticulturist.
40 Small pie.
42 Conger.
43 Repartee.
44 Budges.
46 God of love.
48 Ex-emperor.
49 Pile.
50 Ocean route.
52 Billow.
54 Cutting tooth.
56 Lick up.
59 Wicked.
60 Magnetize.
61 Christmas.
63 Mother of Seth.
64 Wapiti.
65 Morning moisture.
66 Incite.
68 Chinese pagoda.
71 Excel.
73 Scotch hillside.
74 Gorillas.
76 Lariat.
77 Middle: law.
78 Anxieties.
80 Living room.
81 Pale purple.
82 Branch of mathematics.
84 Select group.
85 Edible turtle.
86 Merriment.
87 Have lunch.

DOWN

1 Unit.
2 Droop.
3 River nymph.
4 Nobility in character.
5 Seemingly gnawed.
6 Eagle.
7 Lixivium.
8 Discolor.
9 Golf stroke.
10 Rice paste.
11 Automaton.
12 Edible seaweed.
13 Roof walls.
14 Clique.
15 Iridescent.
16 Riviera resort.
17 Observed.
21 Donkey.
25 Chop.
29 Ancient Greek city.
30 Dandy.
31 Jogs.
33 Asia.
35 Narrow valley.
36 Away.
37 Publish.
38 Perish with hunger.
39 Be evasive.
41 Region.
45 Steeple.
47 Depend.
50 Canal enclosure.
51 Paintings.
53 Refinement.
55 Salt.
57 Account examiner.
58 Full.
62 Female sheep.
67 Command to horses.
68 Diplomacy.
69 To pieces.
70 Lofty nest.
71 Lorelei.
72 Stop.
73 Misrepresent.
75 River in Spain.
76 Branches.
77 Move in a circle.
79 Rail bird.
80 Soft drink.
81 Limb.
83 Burmese demon.

***19 x 19, by Irving L. Rosenheim**

*** ACROSS**

1 Over-punctilious person.
5 Vermont city.
10 Competition.
11 Look after.
17 The Ram.
18 Jewish measure.
19 Clothing maker.
20 New Hampshire state flower.
21 Fruit of apple family.
22 Extravagantly decorated.
23 First Hebrew letter.
24 Pertaining to South American linguistic family.
25 Own.
27 Rustic.
29 Urial.
31 Stop.
32 Taking the place of.
36 Indian temple.
37 Days gone by.
41 Gene.
43 Preposition.
44 Ogle.
45 Component.
48 Wild ox.
49 Newlywed statesman.
50 Occurring in equal and highest frequency.
52 Auld Lang ——.
53 Mountain lake.
55 Signifies.
56 Polynesian island.
57 Australian ostrich.
58 Clothing.
61 Moorish kettledrums.
67 Dressed.
68 Natural resin.
72 Man's name.
73 Gelid.
74 Eskimo hut.
75 Man's name.
76 Ellipse.
77 Twisting.
78 Domain.
79 Network.
80 Roman building for worship.
81 Slave.

*** DOWN**

1 Offer.
2 Popular song title.
3 Dealer in refrigerants.
4 Manager.
5 Designating the uppermost subdivision of the lowest Silurian.
6 Pod.
7 Annoy.
8 Became visible again.
9 Reversion of land.
11 On.
12 Starchy rootstock.
13 Solders.
14 Things highflown.
15 Musical sound.
16 Bureau.
26 Humiliation.
28 Residue from fire.
30 Moslem Indian dynasty.
31 Superior violin.
32 Loiters.
33 Indigent.
34 Dutch painter of tavern scenes.
35 Coated sheet iron.
37 Music-maker.
38 Extra stipend for a minister's heirs.
39 Small rock.
40 Joiners' plane handles.
42 Obituary.
46 Knot.
47 Segment.
51 Useless.
53 Pitch.
54 Western hemisphere.
56 Rode.
58 Agreement.
59 Shore bird.
60 Roof of mouth.
62 God of war.
63 Worst.
64 Pier.
65 Courtleet.
66 Withered.
69 Glided.
70 Girl's name.
71 Wooden bricks.

Solutions of Last Week's Puzzles

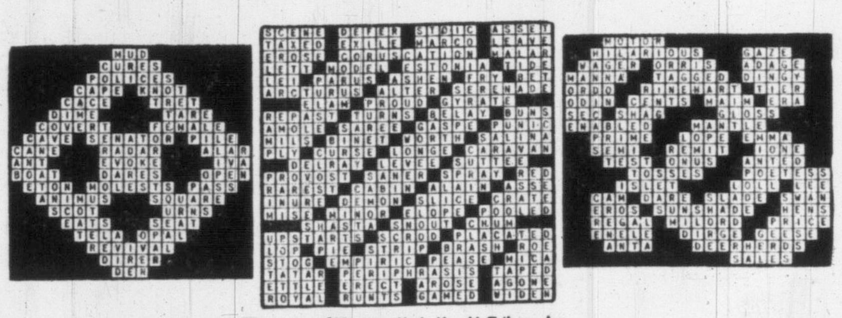

10-12 Copyright, 1952, New York Herald Tribune Inc.

Cryptogram

By J. B. C.

ARIIUAC CAME APRIL

ALCS ARTGC APRCSIL

ARIGIE MTG UIG ELMO

AMTLC

Last Sunday's Cryptogram

Motto to all men alive: live on level, no evil!

Here's the Answer in EVERYMAN'S ENCYCLOPEDIA
Set of 12 Volumes $33.00
Diggon's
GOVERNMENT at JOHNSON

Put Three in a Row

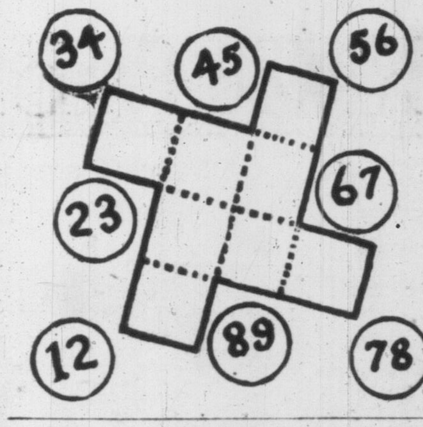

Transfer the numbers in the circles to the boxes, squares or cells so that the total of the three numbers in each row, horizontal or vertical, will equal 135. You may find it easier to solve if you cut out the numbers and switch them around to meet the requirement.

Solution: One arrangement, reading horizontally, is: Top—45; second row—78, 34, 23; third row—12, 67, 56; bottom—89. Other solutions may have a different arrangement in the centre; however, the numbers in a row will be the same but in a different position.

Your Move to Win

White eliminates his opponent in four short moves. See if you can turn the trick with the finesse of master checker player, Millard Hopper, who originated this problem. White to move and win. (White moves upboard).

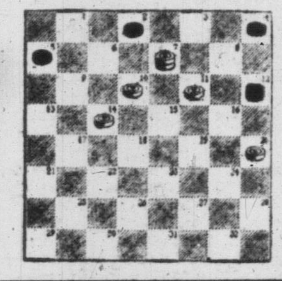

Answer: White moves 10-6. Black jumps 2-18, then White moves 20-16. Black jumps 12-19. Continue: 11-8, 4-11, 7-14. White wins.

Reviewing the Records

BY DELOS SMITH

It is the fashion these days to promote artists with multiple records, and Robert Goldsand, pianist, is the newest beneficiary. Concert Hall has issued four LP's of his playing.

One is Liszt's six Paganini etudes combined with Rachmaninoff's variation on a Chopin theme. Another pairs Brahms' variations on a Paganini theme and Schumann's F minor sonata. The other two are devoted to Schubert — the eight impromptus on one, and the A major sonata, Opus 120, plus the six Moments Musicaux on the other.

You're attracted to this interpreter irresistibly—and as an interpreter rather than as a technician, even though he plays the grandiloquent Liszt with easy-breathing security. But he draws a recognizably characteristic essence from the Brahms, from the Rachmaninoff, from the Schumann and, above all, from the Schubert.

SHOWING OFF WITH STRAUSS

He shows the all-too-rare aesthetic good sense of accepting Schubert's piano music in entirely Schubertian terms, just as though Beethoven never had existed. You have to go to Schnabel for the same interpretive wholeness. Schubert was a much greater composer for the piano than most pianists permit him to be. This statement, the reviewer believes, is proven by Goldsand.

Leonard Pennario, another pianist and a young one of great potentials, has a new record which will be a blank for some listeners because it is devoted to displaying piano playing as a form of acrobatics. Strauss' Blue Danube and Emperor Waltzes are arranged to encompass at least one flourish, elongated trill, or hand-spring per bar. If you enjoy virtuoso though empty playing, you'll go for this dish (Capitol; 12-inch LP).

Columbia has a complete run-through of the vocal numbers of Lehar's "The Merry Widow" with Dorothy Kirsten and Robert Rounseville in the top roles and an excellent supporting cast and a chorus and orchestra under Lehmann Engel. It's uncommonly well done, even to it being sung in English of sound meter and meaning.

Those who dismiss "The Creatures of Prometheus" as "early" Beethoven has listened to the master's ballet score too attentively. It's a fascinating score of typically Beethovenesque substances, some premonitory, some full blown. A recording by the London Philharmonic under von Beinum is of a lively and well measured performance although the score has been cut (London; 12-inch LP).

Science Briefs

The Mississippi River has added 50 square miles to the area of Louisiana in the past century.

* * *

Cahokia, Ill., is the oldest community in the entire Mississippi River valley.

* * *

The United States is the world's largest consumer of mica, but produces only a fraction of its own requirements.

* * *

Records show that cold weather is just as likely to occur when the moon is new as when it is full or in any other phase.

* * *

Probable birthplace of the three large islands of ice floating in the Arctic Ocean has been sighted on the north coast of Ellesmere Island, in far northern Canada. The islands have an area of up to 300 square miles.

* * *

First suffragette rally in America, called the "petticoat rebellion," was staged in Alabama in 1714.

"THE MERRY WIDOW"
(Frank Lehar)
Recorded directly from the sound track of the M.G.M. technicolor film. With Fernando Lamas, Una Merkel, Richard Haydn and Thomas Gomez.
Price $3 15
Kent's
742 FORT E 7104

Local News
Women's Pages
Classified

Victoria Daily Times

Second Section
Pages 11-22

VICTORIA, B.C., SATURDAY, OCTOBER 18, 1952

BETWEEN TIMES

By MONTE ROBERTS

I have always had a great deal of respect for the University of British Columbia, despite the fact I ain't never been to college.

But now my respect has re-doubled, because of a very smart promotion scheme, dreamed up to increase donations to the Red Cross blood bank.

U.B.C. claims it is the most red-blooded college in Canada, and points with pride to 1,425 pints as proof.

The university is not resting on its laurels as it waits for challengers.

It is out for blood, and no fooling.

Note to Mrs. E. Wills, energetic publicity lady for the I.O.F.: Sorry, Between Times never gives plugs for such things as the I.O.F. Talent Concert tonight at Victoria High School. Even if it is all local talent, and the proceeds go to worthy charities, I can't possibly mention in this space that tickets are only $1.00 and the concert starts at 8 p.m..

Hope it is a success, though.

Thanks to the unknown Rotarian who passed the following along:

A sufferer who lives close to a railroad yard in the suburbs wrote the following to the railroad company complaining about the racket made by a switch engine:

"Gentlemen: Why is it that your switch engine has to ding and dong and fizz and spit and bang and hiss and pant and grate and grind and puff and bump and chug and hoot and toot and whistle and wheeze and jar and jerk and howl and snarl and puff and growl and thump and boom and clash and jolt and screech and snort and snarl and slam and throb and roar and rattle and yell and smoke and smell and shriek like hell, all night long?

Gad, I wish I had written that!

TOPICS OF THE TIMES

A woman who reported she had shot a man was only joking. But another woman, who was afraid her husband was going to shoot her early today, was not.

The two alarms came to city police almost simultaneously.

Officers bundled into cars and sped to the spots indicated. But investigation showed that in the first instance the woman who claimed to have shot a man had dreamed it all.

Meanwhile, in another section of town, police officers found a husband with a revolver in his hand and a frightened wife waiting for them

They took the gun away and sent the man to bed.

He had been drinking.

So had the woman who reported she had shot a man.

* * *

The annual chrysanthemum show of the Oak Bay Amateur Chrysanthemum Society will be held at the Oak Bay Municipal Hall on Oct. 24 and 25. All flowers in the show will be auctioned off the evening of the final day.

* * *

Port Alberni is one of several centres on Vancouver Island to limit indiscriminate use of firecrackers this year.

City authorities said today they were ready to "crack down" on youngsters who already have made nuisances of themselves by shooting off Halloween firecrackers and causing minor damage.

* * *

Thirty British Columbians were stricken with polio during the past week, bringing the 1952 total to 448 cases, the Provincial Health Dept. reported today.

The latest case is a 48-year-old Salmon Arm man.

There have been 26 polio deaths to date this year.

* * *

Rudy Moyer of Kelowna will represent British Columbia in the contest for the T. Eaton Scholarship at the coming Royal Winter Fair in Toronto, Agriculture Minister Kenneth Kiernan announced today.

Each province enters a student in the contest. The scholarship will defray, to a large extent, the winner's expenses in securing a degree at the university of his choice.

Provincial representatives are chosen for such things as knowledge of agriculture, public speaking ability and general scholastic record.

Campbell River village commissioners said today they were prepared to call for tenders immediately for construction of a flood gate to keep high tides from swamping the lower reaches of Elm Street.

Governor-General Sacrificed Rest To Visit Veterans

It was revealed today that Canada's Governor-General Vincent Massey, sacrificed a precious hour of rest, after a wearying day of public appearances, to visit war veteran hospital patients here Thursday.

E. G. Drage, administrator of the D.V.A. veterans' hospital said the visit came as "a pleasant surprise." The patients, appreciative of the fact that Mr. Massey was weakened by a throat affliction, gave him a warm welcome.

His Excellency, who requested the visit personally, was greeted by Stan Okell, assistant district administrator for the Vancouver Island division of the D.V.A. Mr. Okell presented Dr. C. A. Watson, hospital medical superintendent, Mr. Drage and Assistant Matron, Miss Jean Purves.

Taken direct to the wards, Mr. Massey greeted and shook hands with every patient.

Governor to Board Sioux at Nanaimo For Coast Cruise

The destroyer Sioux will leave her Esquimalt base at 9 a.m. Sunday for Nanaimo, where she will take aboard Governor-General Vincent Massey, now completing his Vancouver Island visit with a few days of quiet at Qualicum Beach.

The Governor-General went to Qualicum Friday at the invitation of B.C. lumber baron H. R. MacMillan. He is staying on Mr. MacMillan's summer estate.

The Sioux is scheduled to leave Nanaimo at 8.30 p.m. Sunday. It is to take the distinguished visitor to historic Nootka, on the Island's west coast, then on to Mackenzie Rock, where there is a monument to the early explorer, and then to Prince Rupert.

The Governor-General will leave the ship at Prince Rupert, proceeding to Prince George and thence by train to Jasper.

The Sioux will return to Esquimalt at 9 a.m. Oct. 25.

No Forest Inquiry This Year

Bennett and Sloan Unable to Agree?

The provincial government has abandoned plans — for this year at least—to name Chief Justice Gordon Sloan as a royal commissioner to delve once again into forestry policy in British Columbia.

An authoritative source said today Premier W. A. C. Bennett and the chief justice could not come to an agreement on the nature of the inquiry, and the idea has now been dropped.

The premier, it is understood, was thinking in terms of a short enquiry when he asked Chief Justice Sloan to act. Premier Bennett wanted the probe to deal mainly with troublesome aspects of the forest management plan.

Chief Justice Sloan, it is said, was not interested in undertaking the limited task. He felt the job wouldn't be worthwhile doing —or necessary—unless he could investigate all phases of forest policy as he has done previously.

This might have taken two years, and from a political viewpoint was distasteful to the government which wants some definite action on the contentious issue before the election next year.

Reasons the proposal has been dropped appear twofold:

1. Appointment of a royal commission enquiry which would take two years to complete, would leave the government open to criticism that it was sidestepping the issue.

2. The government's hands would be tied once the enquiry started. It couldn't make changes while the probe was under way.

Consequently, the government now is expected to tackle some phases of the problem itself, and thus be able to point out to the forest management plan's critics some definite improvements taken by the new administration.

If the Social Credit government is returned to power next year, then will be the opportune time to appoint a royal commission to enquire into all phases of forest policy.

George Sinclair, Victoria artist, will address a meeting of the Indians Arts and Welfare Society next Thursday at 8 p.m in the Arts Centre, 1040 Moss Street. He will speak on "Symbolism in the Art of the Coastal Indians."

No Birds . . . But They're Hoping

Up to 10 a.m. today this group hunting Saanich farmlands for pheasants had scored a "duck egg." But they were hoping to get at least a couple of birds in the noon hour. Annual open season on pheasants started in this area shortly before daybreak this morning. Left to right, the hunters are: Bill Jackson, 4546 East Saanich Road; Harold Luney, Royal Oak P.O., and Bob Heal, Royal Oak P.O., nephew of Charles Heal, after whom the West Saanich rifle range was named. (Times Photo.)

SEES BOOM FOR BARMEN

Drink Mixer Mustn't Miss Or Finicky Patrons Fuss

In anticipation of a change in provincial liquor laws which will permit the sale of spirits in cocktail bars, a 28-year-old Victorian is planning to give a six-weeks' course in bartending, catering and waiting.

The instructor is dark-haired Wally Wyon, presently engaged as a waiter in a large local restaurant. Mr. Wyon, who took a similar course in New York several years ago, believes that if the liquor laws are changed "bartending" will become an important trade in British Columbia.

Practical demonstrations in the mixing of cocktails and the identification of wines by taste is included in the course, he said.

The bartender said there will be a limit to the spirit-tasting tests. Students will be allowed only light sips, he explained.

JOBS IN PROSPECT

Mr. Wyon is of the opinion that if the liquor laws are changed about 150 bartenders will be required almost at once on Vancouver Island. This does not include the demand for additional waiters and caterers, he said.

"You can't be a bartender just like that," he said, snapping his fingers. "Bartending is an art and you have to know the names of hundreds of wines and spirits."

He said one of the chores of a bartender is remembering orders. A wrong cocktail mean't the drink was wasted.

"If a bartender mixes a wrong cocktail he must either pour the drink down the sink or drink it himself," he said. "As you can see he can't afford to make too many mistakes."

Mr. Wyon said waiting and catering also called for training and are important from the sales point of view.

There are not many good waiters on Vancouver Island," he said, "and good waiters will be in great demand if wines are sold in restaurants."

His course will be open to both men and women.

Local Horsemen Entered In Cobble Hill Trials

Well-known Victoria horsemen will join residents of the Cowichan Valley Sunday to see and participate in the Madronas Hunter Trials and Western Pony Races.

They will be held at "Madronas," the Cobble Hill estate of Mr. and Mrs. E. R. Jackson.

Sheila Olson, prominent young Victoria rider is pictured holding ribbons and trophies which will be awarded winners.

Events are sponsored by the Cowichan District Riding Club under patronage of His Honor Lieutenant-Governor Clarence Wallace. The band of H.M.C.S. Naden will be in attendance.

The entire proceeds are for the Solarium.

There will be eight events in all, starting at 11 a.m., with the Green Hunters Class and Handy Hunters Class held in the forenoon.

Other events are: Western Glamour Class, Western Pony Express Race, Open Working Hunter — main class of the day, Western Quarter-mile race, Pair of Hunters over Jumps and Western Stake Race.

Among Victoria riders participating will be Jack Simpson, Nick Bandon, Howard Donegan, Mr. and Mrs. C. C. Carpenter, Capt. J. D. Prentice and Miss Ann Cavenagh.

Highway Accident Total Climbing To Dizzy Heights

British Columbia's highway accident toll continues to climb dizzily.

The motor-vehicle branch reported today during the first eight months of 1952 that 12,470 highway crashes killed 119 persons, injured 4,202 persons and resulted in property damage totalling $3,671,442.

In the same period last year, there were 11,717 accidents, 118 deaths, 3,945 injuries and $3,166,373 property damage.

To the end of August this year 299,269 motor vehicles were licensed to use the highways, compared with 275,283 in the same period in 1951.

Drought-Dry Saanich Wells Stir Fear of Fire

Salmon Fishing Stopped to Help Spawning

Fire hazards and general inconvenience in surrounding rural areas are increasing as the result of the drying up of a large number of farm wells, streams and brooks due to of the most unusual fall droughts ever to occur on South Vancouver Island.

With the exception of deep wells sunk to the depth of underground streams, the majority of wells in farming areas are dried up or contain less than a foot of water, provincial agricultural officials reported.

Some wells dried up as early as the beginning of September, they said.

The situation is further aggravated by the drying up of streams and brooks which usually are a source of water supply in emergencies.

Many farmers are concerned with the situation. They have now no means of combatting fires.

HAUL FOR MILE

Some growers have to travel over a mile to obtain water from neighbors or from streams which have not yet completely dried up.

Meanwhile, the Provincial Game Department continued to save thousands of trout in danger of dying in streams and brooks of Saanich.

Inspector George Stevenson reported that his department so far has taken out 11,000 cutthroat trout from pools in Saanich streams, no longer flowing. The trout have been released in lakes or in streams with sufficient water, he said.

Game officials said the drought will undoubtedly affect next year the number of sport fish in Saanich waters. The drought has already killed many fish, they added.

FISHING STOPPED

The drought is also endangering the spawning of salmon stocks and has resulted in the Federal Fisheries Department closing fishing grounds off the West Coast of Vancouver Island and northern British Columbia.

Fisheries officials explained that salmon are not able to get to their spawning beds due to the drying up of rivers and streams which normally are fairly high at this time of the year.

In several bays, fisheries officials said, thousands of salmon are circling about waiting for the water level of the rivers to rise.

To protect the salmon from poachers, they said fisheries guardians have been posted at the mouth of important rivers and streams. Heavy poaching would result in a serious depletion in salmon stocks, they added.

The lack of rain is also causing the level of lakes to drop but not sufficiently yet to affect generation of electric power, it was reported.

TINDER-DRY WOODS CALL FOR PUBLIC'S CAUTION

The B.C. Forest Service today warned Vancouver Island residents to exercise extreme caution in the forests over the week-end.

Officials said the fire hazard is still high and the weather will remain dry for at least another two or three days.

There are now eight fires in the Langford district, two new ones occuring in the last 24 hours. There are 48 men and two bulldozers fighting the blazes.

Of the 50 fires burning in B.C., 39 of them are in the Vancouver Forest District, which includes Vancouver Island.

Burglar Hauls Liquor, Cash From Elks' Home

Householder Reports Futile Attempts Of Entry by Breaking Windows

A burglar escaped with a dozen bottles of mixed liquors Friday night when he broke into the Elks' Home, 732 Cormorant Street.

He took also a charity cash box from the office containing $50 to $60 and about 20 packages of cigarettes, city police reported.

In his haste, the culprit dropped three large bottles of liquor on the front steps, which were found this morning by the caretaker.

Entry was gained by an unlocked window on the west side of the building by a fire escape.

ATTEMPTED ENTRY

Mrs. S. Fraser, 1853 Fern, reported to police this morning that an attempt had been made to enter her home during the night.

The burglar had endeavored to get in the kitchen window by trying to remove the window pane with a screw driver. He also broke a rear basement window in his attempt to get into the house. Police said no entry was made.

Religion in Plays Theme of Lecture Of U.B.C. Speaker

A lecture designed to interest members of theatre groups in Victoria will be given by Dorothy Somerset, assistant professor, Department of English, University of British Columbia, who will speak on Monday at 8.15 p.m. at the Victoria College - Normal School auditorium.

The lecture, sponsored by the University Extension Association of Victoria, will deal with the trend of many playwrights today to bring religion into plays.

Miss Somerset is of the opinion there is nothing comparable to the present trend since the middle ages and the days of the Greek theatre. She will try to analyze why playwrights in the middle of the 20th century are turning back to the question of God.

3-Car Crash Brings Triple Court Clash

A three-car, accordion-style accident, in which the real culprit got away, concerned B.C. Court of Appeal Friday.

The court dismissed appeal by Phil Poulin, a Coquitlam milkman, who was seeking $302.72 from either A. C. Powell, of Mission, or C. T. Rouse, of Maple Ridge. The court allowed, however, a cross-appeal by the respondents, who wanted court costs, which had been denied them by Judge H. J. Sullivan, who heard Poulin's claim in New Westminster's County Court, and who threw out the claim without awarding costs.

The three litigants were involved in an accident Oct. 9, 1950 on the Trans-Canada Highway near Abbotsford. They were driving behind one another in a long line of cars and piled up when the line came to a sudden stop.

Poulin's car was hit by Powell's and his, in turn, was hit by Rouse's.

In dismissing the claim in the court below, Judge Sullivan held that the person responsible was the driver of the car at the head of the line. The judge offered this interesting comment:

"One has no evidence to support the opinion but can quite easily imagine the driver of car No. 1 to have been the type of busy business man of the age of 17 years or less, out for the evening with the girl friend for a well-earned bit of relaxation, whom one encounters from time to time upon the highways of this province."

VICTORIA MISSED ON 'LIFE'S' MAP

George Warren Miffed, Protests

City publicity commissioner George I. Warren is "burning" because Victoria is not on the map.

The huge, mass circulation Life Magazine has published a map of Canada without Victoria.

Life's current issue carries a 10-page color-photo feature on Canada. Nowhere, however, is Victoria mentioned.

As if the wound were not deep enough, points out Mr. Warren, Life's map of Canada lists Vancouver, Calgary, Edmonton and scores of other Canadian cities.

Mr. Warren said he dustied off a protest wire to Life's managing editor, Edward K. Thompson today.

The wire read: "Congratulations on your Canada story. We appreciate your article designed to emphasize extraordinary industrial developments. But in view of space given to Kitimat and British Columbia projects our citizens feel it unfortunate that Victoria was omitted from boom, land map and that no mention was made of the fact probably entire negotiations were entered into and concluded with provincial government heads here in Victoria, capital city and seat of government. They feel your writer might have mentioned the huge lumbering, pulp and power developments on Vancouver Island in past three years."

Officer Tells How He Found Buried 'Loot'

City detective Angus Munro described to an Assize Court jury Friday how he found a red tool box hidden in a compost heap in the garden of John Douglas Lemarchand, 3919 Winton Street.

Munro told of searching the garden while fellow detectives Louis Callan and Norman Bath searched the basement of Lemarchand's home. He said he found the tools, which were exhibited in court and identified as the property of Roy Baker, 3470 Bowker, underneath a pile of grass cuttings.

Lemarchand is charged with stealing, receiving and retaining the tools.

Presentation of Crown and defense evidence was completed before court adjourned Friday afternoon.

On Monday, Crown counsel Gordon Cameron and defense counsel George Gregory will deliver their final summaries to the jury. The 12-man panel is expected to retire to consider a verdict Monday afternoon after it is charged by Mr. Justice A. D. Macfarlane.

ASK The TIMES

Q.—Is it true that the song "The Last Rose of Summer" is from an opera? F. O'C.

A.—It was interpolated by von Flotow in his opera "Martha."

Q.—Approximately how many civil servants are there in the employ of the Dominion government? G. M. B.

A.—170,000.

Q.—I have read the phrase "the face that launched a thousand ships." Whose face was it? E. M.

A.—That of Helen, the wife of Menelaus, King of Lacedaemon, whose abduction to Troy led to the Trojan War.

Anyone wishing a question answered is invited to send the problem along to the Times, addressed to "Ask The Times" Editor. Questions and answers will be published daily.

All questions should deal with matters of fact and be of general interest.

HEADLINES OF THE WEEK . . . . . By STAN DAVIDSON

NEXT WEEK

A PREVIEW FOR CONCERT-GOERS

By AUDREY St.D. JOHNSON

I have a theory that authors love to tease audiences with the names they tack onto their plays: "Come Back, Little Sheba," and "Three-Cornered Moon," are examples.

Nobody, however, does it better than Tennessee Williams. He adores such alliterative titles as "Lady of Larkspur Lotion," for example. But "Glass Menagerie," as such things go, is fairly simple, and certainly intriguing.

Its meaning is both philosophic and symbolic, but if you want to know more about it, you'll have to visit St. Lukes' Parish Hall, Monday or Tuesday. From there, you can figure it out for yourself.

That vigorous group, St. Lukes' Players, have taken on Williams' elusive, tender play and whether or not you come away with the glass menagerie in your pocket, you will not leave empty-minded

Victoria High School auditorium may be a long way from Town Hall in New York, but on Wednesday, an artist will present a program that he played less than a week ago in that famous place.

Randolph Hokanson comes with good words from the metropolitan critics, to open the Victoria Musical Art Society season.

It strikes me as the completion of a full circle that Hokanson, who received encouragement and support in his student days locally and at the hands of a former musical club president, should now help to fill the student bursary coffers of the Musical Art Society.

INDIAN LISTENERS

At the start of 1952 there were 635,000 domestic radio sets in operation in the republic of India.

IN TOWN TONIGHT

ON THE SCREEN

ATLAS—"The Quiet Man" at 1.26, 3.59, 6.32, 9.10.

CAPITOL—"Just For You" at 1.09, 3.10, 5.11, 7.12, 9.17.

DOMINION — "What Price Glory," at 1.59, 4.29, 6.59, 9.29.

FOX—"Callaway Went Thataway. Continuous showing from 1 p.m.

OAK BAY—"Nanook of the North" plus "Nature's Half-Acre." Feature at 7.06, 9.15.

ODEON—"Son of Ali Baba" at 1.24, 3.31, 5.38, 7.45, 9.52.

PLAZA — "The Steel Fist," plus "Sea Tiger."

RIO—"The Wizard of Oz" plus "Lucky Losers." Continuous showing from 6.45 p.m.

ROYAL—"The Merry Widow." Doors 1 p.m., at 1.09, 3.11, 5.13, 7.15, 9.22.

TILLICUM—"I Love Trouble," plus "Song of India." Gates open 6.30. Show starts at 7 p.m.

ON STAGE

YORK — "Curtain Up" at 8.00 pm.

York Theatre Wins Appreciation; New Play in Rehearsal

"Curtain Up," initial presentation of the newly-organized York Theatre Company, was well received by a second-night audience Friday, and indications are the play will run another two weeks at least.

At the same time, directors of the company are already lining up rehearsals of the second play.

It has been decided the next production will be "Thunder Rock," a romantic drama by Robert Ardery.

PIONEER STEAMER

The Accommodation, first steamboat on the St. Lawrence, made her maiden trip from Montreal to Quebec in 1809.

A TIMES FEATURE

TWO for the SHOW

By PHIL LEE

AA (Oscar class) BB (Worthwhile)
A (Don't Miss) B (B For Rainy Days)
C (To put in time)

THE JAZZ SOCIETY—No tellin' about the private lives of some people. You see a guy who's a sedate chartered accountant and figure maybe he collects stamps or butterflies as an off-business-hour hobby. Then it sort of staggers you when you find him leaping around some evening in a leopard skin doing some high and fancy adagio dancing. Actually I once knew one of the best little mitt slingers in Canada who used to like nothing better than bending over stoves baking cakes come spare evenings.

You take our paper's assistant sports editor, Mr. Denny Boyd. Now there's a guy who'll quote you statistics on hockey, football, baseball, the fight game until the cows come home. He's either trundling in and out of the office all set for a football game or a round of golf. But what does he start talking about to me just yesterday—jazz!

Who'd a thunk it — our nice, clean, outdoorsy, fair-haired Denny, president of the Victoria Jazz Society no less. What a line-up, he breathes. He lists 'em off as though they were all—Americans—Bill Heybroek, A tenor sax; Vic Keating, trumpet; Ray Petch, piano; Mike Pretty, drums, and Claire Anderson, bass.

A fanatic light comes into Denny's eyes as he tells me how these chums of his meet in the auditorium of the Naval Veterans, Broad Street, and of how the Jazz Society is going to hold its second concert Monday night, starting at 8.

Trumpetman Keating he enthuses, has just returned from studying in New York and he's got a style as distinctive as from here to there. Petch he says is a second Oscar Peterson; Pretty as a drummer is 'tasty, and learned to play in England while Anderson used to play with the Continentals currently touring the U.S.

For a guy who talks the line of sports he does, Denny suddenly speaks a foreign tongue. "Igor Stravinski," he tells me, "said jazz is an integral part of the North American cultural pattern and is a vital part of its folklore." Then our little Whiteman incognito tells me all about jazz having its origin in and around New Orleans near the turn of the century and of how the early "blues" was a musical protest against slavery and poverty which was the colored man's lot.

Mr. Boyd's eyes go hot and smokey like a Louis Armstrong trumpet. He talks of fabulous Storyville, a sector in New Orleans composed of bars, taverns, dance halls and houses of ill repute and of how the musicians took to river boats of the Mississippi to spread the jazz influence over the length and breadth of North America.

He started spouting about early jazz pioneers, of men like King Oliver, Jelly-roll Morton, Bix Beiderbeck, Armstrong, Ellington and Goodman. There was no let up.

"Denny," I said hoarsely, "I gotta go now or I'll be missing the kick-off—but I'll see you next Monday at the Naval Veterans auditorium on Broad at 8."

But he is still talking.

Frontiersmen Get Charter, Basic C.D. Training Complete

Members of the Legion of Frontiersmen in Victoria have completed their basic training in civil defense and have been awarded their charter, city defense headquarters announced Friday.

In time of emergency, the group would be employed as an auxiliary by the police department, operating meantime as an arm of civil defense, under Victoria director, Leonard G. Hatcher.

Election of officers, held Friday, saw the following named: Officer Commanding, A. H. Davies; adjutant, A. Saunders; sergeant-major (1st class), G. McLeverney; quartermaster, C. Martin.

Fake Paintings Subject of Talk

A lecture of "Fakes" will be given in the Arts Centre of Greater Victoria, Oct. 24, by prominent restorer of paintings, Walter Jeune.

Colin Graham, curator, announced Friday the talk, scheduled for 8 p.m., will serve to expose methods employed by unscrupulous art dealers to disguise mass-produced prints as old originals.

This practice has enabled cheats to sell 15c prints for large sums of money and involves such methods of baking newly coated prints in an oven until the surface attains an aged look. Mr. Graham has a few fakes on hand for comparison.

Needs Rest for Eyes

THE HAGUE, Oct. 18 (Reuters)—Prime Minister Eamon De Valera of the Republic of Ireland will return to Dublin Tuesday after treatment, at Utrecht eye hospital, the Irish legation announced today.

"While it is expected that the improvement in his sight will be progressive, a period of rest will be necessary," a statement said.

the open mike

by SID LANCASTER

●● NOTHER NEWIE

A songster who has been making his presence felt for these past few years is Denny Vaughan.

Mr. V. has turned out several good records in the past while, at the same time, making appearances in TV and on the air south of the border.

He is, however, a Canadian artist who made quite a name for himself in Canada before going south.

He will be remembered as one of the big names in the Army Show of several years ago.

Now he comes back to the Canadian airways over a long list of radio outlets north of the 49th.

That figure of speech, we have just realized, is rather inept, because Denny will be heard on CKDA, and we are one of the few Canadian stations lying south of the 49th.

Backed up by a stellar crew of other Canadian talent, "The Denny Vaughan Show" will appear in the CKDA schedule for the first time on Monday, and will be heard every night, Monday through Friday, at 8.30, for the next many, many months.

●● NIGHTSIDE

The addition of the "Denny Vaughan Show" to the CKDA night-time schedule greatly enhances the listener-appeal of CKDA's mid-evening radio-fare.

Starting at 8.00 p.m., you may take in the latest news with

SID LANCASTER

At 8.10, you have the "story behind the news"—the nightly news-commentary featuring CKDA's news editor

DON WILSON

The commentary is followed by one of the most popular features on the station.

That's "Tel-Opinion," during which the listener is invited to air his opinion, via telephone and over the air, on subjects in great variety, of general public interest.

"Tel-Opinion" is handled by

ED. FAREY

At 8.30, from now on, of course, comes "The Denny Vaughan Show," to be followed by a series of quarter-hour musicals which vary in theme from night to night.

That brings us to the next hourly newscast, from 9.00 to 9.05 p.m., after which comes

NORM PRINGLE

. . . with his "Treasure Chest of Melody."

Except . . .

Except for those nights when the Victoria Cougars are booked for an away game, in which case you'll get

BILL STEPHENSON

Arrangements have just been made for Sportscaster Stephenson to bring Victorians a slash-by-trip account of all the away games this season and . . .

. . . the next hockey broadcast is scheduled for tonight at 9.05. REMEMBER . . .

Rocks with Shocks! The STEEL FIST
Roddy McDowall
Kristine Miller
● Added ● "SEA TIGER"
ENDS TODAY!
PLAZA

Romantic Adventure Storms The Screen!!
TONY CURTIS
PIPER LAURIE
Technicolor
SON OF ALI BABA
SUSAN CABOT · VICTOR JORY
SPECIALLY ADDED
"KNIGHTS OF THE HIGHWAY"
SHOULD BE SEEN BY EVERY MOTORIST!
ODEON

VICTORIA SYMPHONY ORCHESTRA
HANS GRUBER (Conducting)
GEORGE HADDAD Pianist (Guest Soloist)
Mon., Oct. 27, 8.30 p.m.
ROYAL THEATRE
Seats Now at Eaton's Music Centre
Season Tickets for 7 Concerts
$7.90 - $11.00 - $14.20 - $17.35
Single Tickets
$1.25 - $1.75 - $2.25 - $2.75

1950 CHEVROLET
This is a very sweet 6-passenger Sports Coupe. Sensibly maintained by its one former owner you can buy this car with the assurance of thousands of miles of repair-free service. You can take a whole month while you drive it to be sure it's the car you want to keep. If it isn't, you don't have to do so . . . you can bring it back and we'll exchange it. You pay no premium for this privilege THAT NO OTHER DEALER GIVES YOU. This '50 Chevrolet is yours for $650 down or $1,850 full price. See it at Davis Motors Ltd., 900 Fort St. at Quadra and 920 Yates St. (next to the Bowladrome). H5

Tillicum OUTDOOR
B-7531 GATES OPEN 6.30 P.M. ENDS TONIGHT
FRANCHOT TONE — JANET BLAIR
"I LOVE TROUBLE" At 7.00 and 10.30 p.m.
SABU — GAIL RUSSELL
"SONG OF INDIA" At 9.00 p.m.
ALWAYS A CARTOON
2 FREE PASSES TODAY IF YOUR LICENSE ENDS IN 380

DANCE TONIGHT
ARAGON BALLROOM
50¢ Before 9 p.m.

Special Kinsmen
SUNDAY SHOW
"SCOTT OF THE ANTARCTIC"
STARRING JOHN MILLS, DEREK BOND, DIANA CHURCHILL
FULL SUPPORTING PROGRAM INCLUDING SHORT: "JUNGLE OF TERROR" — CARTOON — FIRST RUN NEWS
GATES OPEN 8.30 — SHOW AT 8.45 P.M.
PROCEEDS TO KINSMEN ACTIVITIES
TILLICUM OUTDOOR THEATRE

MEMORIAL ARENA
SATURDAY, OCT. 18
Minor Hockey 7.00-10.00 a.m.
V.F.S.C. (Junior) 11.00- 1.00 p.m.
Public Skating 2.00- 4.00 p.m.
V.F.S.C. (Intermediate) 5.00- 7.00 p.m.
Public Skating 8.00-10.00 p.m.
East Indian Assn. 10.00-12.00 p.m.
SUNDAY, OCT. 19
Sidney Fire Dept. 7.00- 8.30 a.m.
Minor Hockey 8.30-10.00 a.m.
V.F.S.C. (Junior and Intermediate) 11.00 a.m.- 1.00 p.m.
Olympic Skating Club 2.00- 4.00 p.m.
V.F.S.C. (Senior) 5.00- 7.00 p.m.
Olympic Skating Club 8.00-10.00 p.m.
Commercial Practice 10.00-12.00 p.m.

HAVE YOU TRIED BILL'S TAXI
B 1217
24-HOUR SERVICE

ST. LUKE'S PLAYERS Present
"THE GLASS MENAGERIE"
By Tennessee Williams
St. Luke's Hall, Cedar Hill Road
October 20-21, 8 p.m.
Tickets 75c and 50¢
FLETCHER'S MUSIC STORE

YORK THEATRE
1609 Government St.—E 1914
NOW PLAYING
"CURTAIN UP"
A COMEDY BY PHILIP KING
Evenings at 8.00 p.m.
Adults 50c, Students 25c. Any seat in the house
Regular Prices Bookable Seats. Boxes $2.00. Dress Circle $1.25-.90 Stalls $1.50-1.25-.90. Non Bookable Seats Rear Stalls and Balcony 60c. Upper Balcony 40c.
THE ISLAND'S PROFESSIONAL THEATRE

ENDS TODAY!
"NANOOK OF THE NORTH"
At 7.06 and 9.15
Plus Return Showing of DISNEY'S
"Nature's Half-Acre"
At 8.13 and 10.22
And Selected Short Subjects
Complete Program 6.40 and 8.49
OAK BAY
TEMPLE OF REFINEMENT ENTERTAINMENT AND EDUCATION
YOU WILL ENJOY OUR NEW SOUND EQUIPMENT

'CHILTERN HUNDREDS'
Langham Court Theatre
MON. to SAT. INCL.
CURTAIN 8.15
TICKETS: $1.00
Box Office, Fletcher's Music Store
1130 Douglas. Open 10 a.m.-5 p.m. daily

FAMOUS ARTISTS LTD.
ROYAL ● 2 PERFS. Only! Nov. 6-7 at 8.30 p.m.
THE NATIONAL BALLET GUILD presents
The NATIONAL BALLET COMPANY OF CANADA
COMPANY OF 30!
DIRECTED BY CELIA FRANCA
Former Leading Dancer with Sadler-Wells Ballet
— REPERTOIRE —
THURSDAY—COPELLIA (Acts I and II)
Polovetsian Dances from PRINCE IGOR
FRIDAY—LES SYLPHIDES, BALLET BEHIND US, THE NUTCRACKER.
Enthusiastic Newspaper Acclaim from All Canada!
"Breathtaking presentation" . . . Toronto.
"A brilliant and memorable evening" . . . Montreal.
"High measure of technical skill" . . . London.
Tickets, Now! At Fletcher's Music Store
$4.15, $3.55, $2.95, $2.35, $1.75, Including Tax
ROYAL ● ONE PERF. ONLY ● NOV. 12
AMERICA'S FOREMOST TENOR
JAN PEERCE
"ONE OF THE UNCHALLENGED GREATS OF THE MUSICAL WORLD" BROUGHT BACK TO VICTORIA BY POPULAR DEMAND!
Owing to the large number of season tickets sold this year, there are only a limited number of seats available, so please make your reservations early!
TICKET SALE OPENS MONDAY IN FLETCHER'S
$4.15, $3.55, $2.95, $2.35, $1.75, Including Tax
THERE IS STILL TIME TO PURCHASE SEASON TICKETS!

RIO Admission 35c
1311 Government St. Phone G 9831
ALWAYS A GOOD SHOW!
ENDS TODAY!
Continuous Showing from 6.45
Doors Open 6.30
Last Complete Show 8.30
Brought Back by Popular Demand
JUDY GARLAND — BERT LAHR in The Best Show In Years!
"THE WIZARD OF OZ"
IN TECHNICOLOR
Plus
The Bowery Boys at Their Best
"LUCKY LOSERS"

"Callaway Went Thataway"
ENDS TODAY!
Continuous Showing from 1 p.m.
—STARRING—
FRED MacMURRAY
HOWARD KEEL
DOROTHY McGUIRE
PLUS—NEWS, CARTOON and SELECTED SHORTS
Hillside and Quadra FOX PLENTY OF PARKING AREA
COMING MONDAY
CHARLES LAUGHTON
"JAMAICA INN"

McMORRAN'S PAVILION
CORDOVA BAY
Dancing Every Saturday with STAN CROSS AND HIS ORCHESTRA

JUNIOR THEATRE
Junior Theatre offers special training and participation in acting, speech, deportment and stage presence to younger actors, actresses and specialty performers. The age limit is fifteen years. This program is immensely valuable in developing personality, uncovering talent and building self-confidence.
Interviews and registration at Studio "C," 1318 Broad St., on Saturday, October 18, from 1.30 p.m. Telephone enquiries to E 9126.
JUNIOR THEATRE

SAT. NITE Sir Coo Club SAT. NITE
"TERRY FORBES" Singing Comedian
REG. WOOD AND HIS POPULAR BAND
GLORIA BERRY THE SWINGETTES
Dancing 9.30-1 a.m. Admission: $3.00 per couple
Reservations, E 9221
OLD-TIME DANCE EVERY WEDNESDAY NITE
Clifford Moore and His Troubadors
Dancing 8.30-11.30 Admission 60c

Ends Today! At 1.59, 4.29, 6.59, 9.29
WHAT FUN! WHAT SONGS! WHAT A STORY!
JAMES CAGNEY
CORINNE CALVET
DAN DAILEY
The New WHAT PRICE GLORY
TECHNICOLOR
Extra—The Art of "Botticelli" in Technicolor
'I Remember The Glory'
DOMINION
A FAMOUS PLAYERS THEATRE E 0914

4th WEEK
VANCOUVER · TORONTO
WINNIPEG · MONTREAL
THE QUIET MAN!!
JOHN WAYNE · MAUREEN O'HARA
BARRY FITZGERALD
BREATHTAKING Color by TECHNICOLOR
Doors 12.55—Feature 1.26, 3.39, 6.32, 9.10
MATINEE BARGAIN 35¢ TO 2 P.M.
ATLAS
A FAMOUS PLAYERS THEATRE

Coming! The Big Rotary Show
STARS of the VAUDEVILLE STAGE
TUES., NOV. 4
WED., NOV. 5
8 Great Professional Acts
Tickets $1.00, $1.50, $2.00
At Fletcher's, McGill & Orme or The Toggery Shop Ltd., or from any member.

AUSPICES VICTORIA SHRINE CLUB
6 DAYS—BEGINNING MONDAY, OCT. 20th
VICTORIA WEST
HEY KIDS!
CLIP THIS COUPON
PRESENT WITH 30¢ WHICH WILL ADMIT ONE CHILD
AFRICA RAILROAD ZOO TRAIN
Open Continuously 10 A.M. until 10 P.M.
WALK THROUGH AFRICA RAILROAD ZOO TRAIN
Air Conditioned by CROSLEY
WILD ANIMALS · TROPICAL BIRDS · REPTILES
EVERYTHING ALIVE
Displayed Inside Plate Glass Cages
This Coupon Good for Children 12 and Under
Zoo train heated by electric heating system.

ENDS TODAY
M-G-M's SAUCY NEW TECHNICOLOR MUSICAL
M-G-M Presents
Lana TURNER - 'The MERRY WIDOW'
FERNANDO LAMAS
Una Merkel - Richard Haydn
Thomas Gomez
Royal
Doors 1 Feature 1.09, 3.11, 5.13, 7.15, 9.22

LAST TIMES TODAY!
"JUST FOR YOU"
IN TECHNICOLOR
With BING CROSBY JANE WYMAN ETHEL BARRYMORE
At 1.00, 3.03, 5.06, 7.09, 9.17
STARTS MONDAY
TEMPTATION AND TERROR RIDE IN THE WAKE OF THE SHIP CALLED
Mara Maru
STARRING ERROL FLYNN RUTH ROMAN
CAPITOL

COMING MONDAY
HEARTBREAK ...poised on a trigger of terror!
JOSEPH KAUFMAN presents
Joan Crawford
Sudden Fear!
Royal

ROYAL
TWO DAYS ONLY TUES. AND WED. OCT. 28 AND 29
Reserved Seat Tickets go on sale at the ROYAL THEATRE starting Monday. Box Office open daily from 10 a.m. to 5 p.m.
London Films Presents A Michael Powell & Emeric Pressburger Production
Tales of Hoffmann
by Jacques Offenbach color by TECHNICOLOR
ALL SEATS RESERVED. BUY NOW!
co-starring MOIRA SHEARER LEONIDE MASSINE ROBERT HELPMANN ROBERT ROUNSEVILLE LUDMILLA TCHERINA · ANN AYARS
PRICES: Matinees, at 2.30 ..... 75¢
Evenings, at 8.30 ..... $1.25
(All Prices Include Tax)

VICTORIA TIMES
WARNER PATHE CANADIAN NEWS
Amazing Arctic Rescue
The Death of John Cobb
Trans-Canada Convoy
Turkeys Fatten Up for Thanksgiving
SPORTS
The World Series End

DOORS 1 P.M.
Feature at 1.00, 3.11, 5.13, 7.15, 9.22
M-G-M's SAUCY NEW TECHNICOLOR MUSICAL
Lana TURNER - 'The MERRY WIDOW'
FERNANDO LAMAS
ROYAL
NOW SHOWING

Women

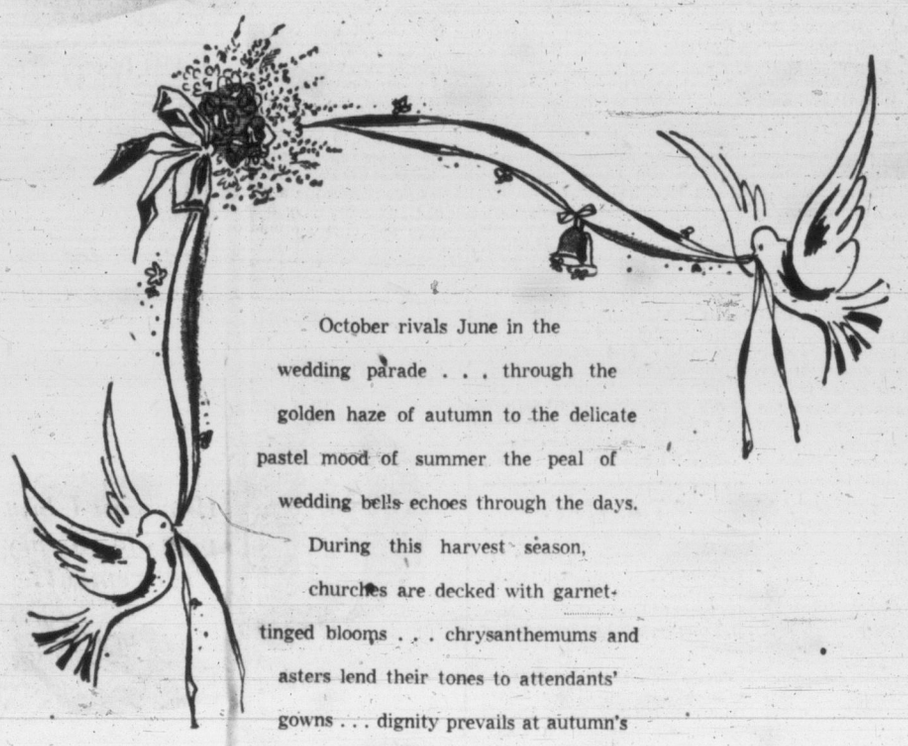

October rivals June in the wedding parade . . . through the golden haze of autumn to the delicate pastel mood of summer the peal of wedding bells echoes through the days. During this harvest season, churches are decked with garnet-tinged blooms . . . chrysanthemums and asters lend their tones to attendants' gowns . . . dignity prevails at autumn's nuptial service.

Canon George Biddle officiated at the recent nuptial service in St. John's Anglican Church, which united Amy Norah Farmer, daughter of Mrs. W. R. Farmer, Kisber Avenue, and Hugh Clennell Wilkinson, only son of Mrs. Hester Wilkinson, Tattersal Drive, and late Mr. W. E. Wilkinson. (Photo by Joncas.)

Chapel of Royal Jubilee Hospital was scene of recent nuptial service which united Geraldine Anne, younger daughter of Mr. and Mrs. Duncan K. Kennedy, St. Charles Street, and John William, younger son of Mr. and Mrs. Gilbert D. Irwin, Shoal Harbor, Sidney. Rev. Moir A. J. Waters officiated. (Photo by Goertz.)

Arranged By
DAWN VAN NORMAN
Women's Department

Following a honeymoon in Seattle and other points in Washington, Mr. and Mrs. John Arthur Lanigan will go to Vancouver to make their home. The couple were married at a recent service in St. Mary's Church, Oak Bay, with Archdeacon A. E. de L Nunns officiating. The bride is the former Doreen Agnes Seney, R.N., daughter of Mr. and Mrs. R. Seney, Peterborough, Ont., and the groom is the son of Mrs. A. G. Lanigan, Granite Street, and late Dr. Lanigan. (Photo by Joncas.)

An attractive autumn bride was Frances Mickaela Ciceri, who exchanged nuptial vows with Robert Allan Husband at a recent ceremony in Fairfield United Church. Rev. William Allan officiated for the daughter of Mr. and Mrs. Reginald E. Ciceri, Yates Street, and the son of Mr. and Mrs. Robert Husband, McKenzie Street. (Photo by Joncas.)

An October wedding of interest was performed recently in Oak Bay United Church when Rev. T. G. Griffiths heard the nuptial vows exchanged by Shirley Cecilia Campbell, daughter of Mr. and Mrs. William Campbell, Cultus Lake, and Robert Gerald Whysker, son of Mr. and Mrs. R. Whysker, Foul Bay Road. (Photo by Jus-Rite.)

SHOPPING GUIDE

Your Dress Form 'Double' Is in Town Right Now!

By PENNY SAVER

You have a "double" in town. She is waiting to be created to look exactly like you. She will model as your stand-in for fitting your new fall or winter dress or suit. She is a dress form.

She has been "doubling" for so many Canadian home dressmakers, and was so popular, in the few cities she first visited in Canada this spring, that she has come to this city to "double" for you.

Her "nurse" is with her—the local sewing centre fitter—to mould her exactly to your figure. She will help you solve your fitting problems.

You can have her moulded with a slightly wider right shoulder than left—if that is your peculiar problem. Or you can have her with one hip slightly higher than the other, if that is your distinctive feature. You can give her the touch that makes you "you" to your friends, but which means pattern headaches when you are fitting a costume. Then, when you fit your new dress, your "home-made" outfit will follow a perfect line for you—like a costume-made costume from Paris.

You are not the only woman who has variations from the standard figure. The average woman in Canada, or in the South Sea Islands, for that matter, is in the same boat. You can also vary as much as ten pounds in weight, up or down, without throwing out the accuracy of your dress form.

The dress form can be fitted in half an hour. It is made of durable thermoplastic material, expertly shaped to your exact measurements. The fitter applies it in a soft flexible form. Then it is removed in sections, heated and hardened into a permanent "double." It will stand up to do your bidding, mounted on a stand exactly your height. Covering it is a handy coat of jersey for ease in pinning on patterns. You can carry it — it is very light—and pop it into a closet between sewing sessions.

The local sewing centre will give you three free lessons in how to get the most from your dress form, once you have had it created. This "double" is the only one of its kind in Canada.

WHY GROW OLD?

By JOSEPHINE LOWMAN

Fill Your Lungs—Don't Leave Them Half Empty

As we all know we must breathe in order to live. Correct breathing is also essential for best nutrition and vitality and beauty. Increased oxidation improves nutrition and speeds up the elimination of the body's waste materials.

Deep breathing exercises have been found to be helpful to those who suffer from insomnia. Such exercises are relaxing and therefore especially fine for tense nervous folk.

Many people breathe very shallowly. We call this chest breathing. The diaphragm does not play as important a role as it should and often only one-half of the capacity of the lungs is used. In order to send the air into all of the lobes of the lungs we should vigorously employ the muscles of the abdomen, the chest, the diaphragm and the back. Inhalation need not be strained if we expand the diaphragm and the abdomen.

If you are tense or sleepless or wish to add zest to your health a few deep breathing exercises are in order.

1. Stand erect. Bend the elbows and clasp the hands behind the head. Keep the arms in this position as you stretch toward the ceiling. You will feel your spine straighten all the way up to your head. Hold this while you count to 10. Relax. Repeat 10 times daily. This gives you the "feel" of good posture which is essential to correct breathing.

2. Lie on the floor on your back with your knees bent and your feet flat on the floor. Arms rest on the floor at your sides. Breathe in deeply and slowly, expanding the diaphragm and the abdomen. Hold the air in the lungs as you pat a gentle tattoo with your hands. Do not pat your stomach but your rib cage. This sends the air into the little air pockets.

OF PERSONAL INTEREST

Miss J. Madeline Clay, vice-president of National Council of Catholic Women's League of Canada, left last week for Regina, Sask., to attend the national convention being held in that city Oct. 11 to 18. Madame Anna Couture, life member of the league, accompanied Miss Clay.

This evening's bride, Miss Leona Hulme was feted at a final pre-nuptial shower given this week by co-hostesses Mrs. B. Palin and Miss Lorna Horwood at home of the former, 1147 Newport Avenue. The bride-elect received a corsage of red rosebuds, Mrs. W. Hulme and mother of the groom-elect, Mrs. R. Aitken, African daisies.

An attractively decorated pink and blue basket contained gifts. Others attending were Mesdames M. Smellie, M. Grant, H. Hughes, H. West, M. Browne, W. Campbell, Misses Louise Young, Gloria Warren, Pat Webber, Joan McIntyre, Fae Browne, Marie Dartt and Ellen Danes.

Two brides-elect, the Misses Lydia Wiltermuth and Martha Mayert, were honored recently with a shower given by staff of Family Allowance and Old Age Security branch. The affair was held at home of Miss Ann Draper, 125 Government Street. Each received a corsage of red roses and gifts of crystal ware from a decorated wishing well. Those present were Mesdames C. Farrell, H. House, P. Pakulak, K. Miller, M. Trimble, M. Robertson, and the Misses M. Roberts, A. Vowles, M. McFadden, P. Love, I. Humberstone, V. Heritage, B. King, A. Wilkinson, N. Cook, M. Houliston, N. Robe, A. Mensen, A. Nelson, M. McDonald, B. Wright, A. Ziobro, J. Hine, J. Taylor, B. Cluff, B. Wilkinson, A. Beadnell, J. Hansen, B. Sardar, E. Schildemeyer, M. Vowles, L. Greenwood, J. Bailey, P. McCutcheon and H. Bugg.

Nu Phi Mu sorority members entertained at home of bride-elect recently to honor Miss Barbara Oakley, 3830 Saul Street. In compliment to the groom-elect, who is a pilot officer, gifts were contained in a unique red, white and blue box which was topped with an airfield containing hangar and model planes. Pink roses en corsage were presented to the popular bride-elect and pink carnations to Mrs. A. L. Oakley. Others attending were Mrs. S. Lewis and Misses Maureen Quigg, Barbara Osborne, Sharon Smith, Jackie Quest, Jean Hatcher, Joan King, Darlaine Woodburne and Meryl Evenden.

St. John Ambulance

St. John Ambulance Division No. 65, Thursday night at 8. A. M. Jarvis, superintendent.

B.C. Electric Ambulance Division No. 254, Monday night at 8. R. Leeman, superintendent.

All Nursing Divisions will attend a lecture by Dr. Bell on obstetrics, Thursday night at 8. Mrs. Chapman, R.N., will assist Dr. Bell.

Victoria Cadet Nursing Division No. 61c, Monday evening at 6.30.

Pemberton Crusader Nursing Division No. 254, Monday evening at 6.30. Mrs. F. Sampson, cadet superintendent.

Denton Holmes Cadet Nursing Division No. 148c, Tuesday evening at 5.30. Miss Edith Owles, cadet superintendent.

Oak Bay Cadet Nursing Division No. 176c, Friday afternoon at 3.45. Mrs. E. Aubel, cadet superintendent.

Senior First Aid and Industrial First Aid, Tuesday and Friday at 7.30. A. M. Jarvie, insructor.

Home Nursing Class, Wednesday at 7.30. Miss Christine Clark, R.N., instructor.

Basic First Aid for Civil Defense, Monday at Metchosin. Ken Soles, instructor.

Normal School First Aid, practical examination, Tuesday at 7.

Normal School Medical Examination, Thursday at 7.

Gourmet's Delight!

If you are one of the many who take their eating seriously you'll really become enthusiastic about this. Enthusiastic about what, you say? Why Haultain's Steak and Chips, Luscious, mouth-watering Deep-Fried Beef Tenderloin Steak with Chips, Dessert and Coffee.

Per Order.....75¢

Haultain'

FISH AND CHIP CAFE

1127 Haultain (Just Off Cook) E 8332

OPEN SUNDAY AND MONDAY, 4 P.M. TO 7.30 P.M.
TUESDAY TO SATURDAY, 11 A.M. TO 7.30 P.M.

ALWAYS EASY PARKING

Bridal Paths

To Be Married in Early November

Mr. and Mrs. Thomas Williamson, West Saanich Road, Brentwood, announce the engagement of their youngest daughter, Dorothy Vera, to William James Keel, Doe Bay, Wash., youngest son of Mrs. Thomas Keel and late Mr. Keel. The wedding will take place on Nov. 8, in St. Stephen's Church, Mt. Newton Crossroad, at 1.30. Rev. E. H. Lee will officiate. (Photo by Jus-Rite.)

CLUB WOMEN'S NEWS

Demonstration — Members of Senior Subdivision, Catholic Women's League, entertained recently by president, Mrs. T. Hartnell, at her home. Sewing demonstration was given by Mrs. H. Mechanik, who assisted members with sewing problems for forthcoming bazaar, to be held Nov. 8, in Chinese Catholic Mission hall.

Christmas Parcels — Hospitalized servicemen in Japan will receive Christmas parcels from Navy League Chapter, I.O.D.E., it was reported at recent meeting. A certificate was recently presented to Central Junior High School. A report was given by Mrs. J. L. Ford on semi-annual meeting at Vernon. Plans were completed for a supper party at headquarters, October 29.

Bazaar—Ladies' Auxiliary Britannia Branch, No. 7 Canadian Legion B.E.S.L., met recently, Mrs. G. Ree presided. Final arrangements were made for bazaar, doll and apron sale, to be held Friday, 2.30 in Legion auditorium. Affair will be opened by Mrs. Claude Harrison. Poppy Day will be held November 8. Convener of taggers is Mrs. E. Jarvis, E 7863. Reports on recent Nelson convention, also from co-ordinating council, were read. A food parcel will be sent to Britain.

A social evening will be held October 23. Reports were given by Mesdames A. C. Craib and A. E. Wilson. Three new members, Mesdames H. Black, G. Mann and M. Blair, were initiated. Next meeting will be held November 4.

Bazaar—At a recent bazaar held by ladies guild of St. Richard's Rectory, Langford, $557 was realized. In charge of attractions were Mesdames A. Olsen and J. J. O'Byrne for Langford, fancy work; Mesdames N. McCreight and P. McGarry for Metchosin, home cooking; Mesdames F. Rumsby and R. Horgan for Sooke, miscellaneous; Mrs. V. McTavish and Miss Jean MacDonald, lucky seven, and Mesdames N. Bedard and E. Clavette, tea.

Square Dance — St. Mary's Guild held a successful square and old-time dance recently under convenership of Mrs. A. J. Hepburn. Caller was A. J. Hepburn. A. Roddis officiated at the door and sum of $60 was realized. Refreshments were under convenership of Mrs. Edward Lacy, assisted by A. O. Lacy, Mr. and Mrs. J. Silvester, Mrs. W. Y. Stewart and Edward Lacy.

Annual Meeting—South Salt Spring Women's Institute held annual meeting recently in Fulford Community hall. Mrs. A. Davis presided. Mrs. Thomas Reid was made life member of organization. Following were elected for ensuing year: President, Mrs. Ronald Lee; first vice-president, Mrs. M. C. Lee; second, Mrs. C. Kaye; secretary-treasurer, Mrs. M. Gyves; committee, Mrs. Fergus Reid; gift convener, Mrs. Lee, citizen convener, Mrs. A. Davis; hospital, Mrs. F. Reid. Delegate to Farmers' Institute, Mrs. Gyves.

The Coming Week at the Gallery

1040 MOSS ST.

OCT. 19 to OCT. 25

- SUNDAY—2 to 5 p.m. OPEN HOUSE AT GALLERY
- TUESDAY to SATURDAY 1 to 5.30 p.m. JURY EXHIBIT FAKED PAINTINGS
- WEDNESDAY—8 p.m. ADULT PAINTING CLASS
- THURSDAY—8 p.m. PUBLIC MEETING. PROF. GEOFFRY ANDREWS, UNITED NAT. SOC'Y—SPEAKER, ASST. TO PRES. U.B.C.
- FRIDAY—12.30 to 2 p.m. RECORDED CONCERT
- FRIDAY—2.30 p.m. LECTURE TOURS OF GALLERY
- FRIDAY—8 p.m. PUBLIC LECTURE. WALTER JEUNE, RESTORER, SPEAKING ON FAKED PAINTINGS. ADMISSION 25c.

ARTS CENTRE OF GREATER VICTORIA

Women of Moose To Hold Bazaar

Victoria Chapter, No. 25, Women of the Moose, will hold a bazaar Friday afternoon at K. of P. hall. R. Hayward, Mooseheart chairman, will open the affair which is being convened by Mrs. E. Cooper.

Various stalls will be convened as follows: Home cooking, Mesdames M. Pearce and M. Jones; homemaking, Mesdames M. Bentham and E. Johnstone; fancy work and dolls, Mesdames M. Morry and M. Groat; white elephant, Mrs. F. Benzie; flowers, Mrs. E. Zarelli; candy, Mesdames O. Eden and B. Stevens; bran tub, Mrs. G. Priddle; stuffed animals, Mrs. M. Kirkwood; bingo, Mrs. M. Carter; afternoon tea, Mesdames M. Ilott and D. Giles; tombolas, Mesdames A. Hopley and D. Crooks; chicken dinner, Mrs. V. Warren.

A dance will be held in the evening, 9 to 12, convened by Mrs. Kirkwood.

Papayas are a melonlike fruit straight from Honolulu. They have an exotic flavor, impossible to describe and a delightful fragrance. The meat of the fruit is a deep pink-orange, somewhat like a cantaloupe. Once you have sampled the island fruit, you will become an enthusiast. Serve it diced in a fruit cup with a lemon-honey dressing. Delightful . . .

Auxiliary's Fall Bridge Tea

Woman's Auxiliary to Royal Jubilee Hospital will hold their annual fall bridge-canasta and tea on Wednesday at 2.30 in the Nurses' Home on Richmond Road. Presiding at the tea table will be Mrs. W. A. McElmoyle, left, and Mrs. N. F. Lockyer, wife of Dr. Lockyer, radiologist at the Victoria Cancer Clinic. Others presiding will be Mrs. Harold L. Webster, president of the Junior Auxiliary, and Mrs. W. Campbell. Mrs. J. Phethean, general convener, will be assisted by Mrs. J. H. Newton. Tea convener is Mrs. Langmuir-Watt. Prizes, and tickets are in charge of Mrs. I. Patterson and can be obtained from Mrs. F. Boughton. Tea will be served between 3 and 5.

AS WE LIVE

Dream of Past Romance—But Work for the Future

By ELIZABETH B. HURLOCK, Ph.D.

Crying over spilled milk will do no good and will only bring unhappiness most of the time. That is why this girl should stop crying:

Hurlock

(Q) "Several years ago, I met a man of whom I saw a good deal. I loved him and he used to talk about marriage. Then someone started to make trouble between us, sending letters and saying things which angered him. He blamed me for them. He broke off with me and married another girl. This hurt a lot. In fact, I almost went out of my mind. I still love him as much as ever and can't seem to forget him. When I see him, it seems as though he wants to talk to me. Can you tell me why he acts like that?"

(A) This young man may realize now the things he believed about you were not true and that he was unfair in breaking off with you without giving you a real chance to explain your side.

The next time you run into him and he behaves as though he wanted to talk to you, stop and talk. Let him get off his chest the things he wants to say. You will both feel better for it. As it is, you both have hurt feelings and regrets.

This should clear the atmosphere and help you acquire a better perspective. But don't have delusions it will make things as they were before. He is married now. You are out of his life forever.

Naturally his behavior was a blow to your pride, as it was to your love. However, you should realize his love for you was not true love or he would not have dissolved your romance.

There were happy times for you when you knew him. Keep those happy memories but start afresh to find someone more worthy of your love. Profit by this bitter experience. If, in the future, someone tries to make trouble between you and a man you care about, set him straight immediately. Don't let yourself again be the victim of a malicious mischief-maker.

Dr. Hurlock is author of 12 books on psychology. Her advice in this column is free. Write her in care of this newspaper.

dimplex

PERMANENTLY OIL-FILLED

ELECTRIC RADIATORS

The Utmost in Clean, Efficient Heating

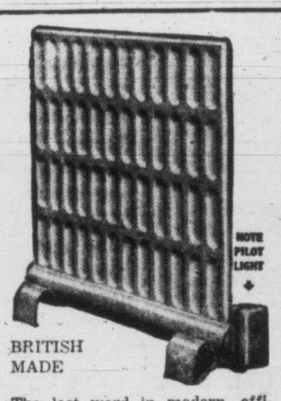

BRITISH MADE

NO WASTE OF CURRENT

NO MAINTENANCE

PERFECT CLEANLINESS

NO DANGER OF FIRE OR SCORCHING

IDEAL HEALTHFUL TEMPERATURE

The last word in modern, efficient, trouble-free heating for that cold room or the whole house . . . Plug in, set the thermostat at desired temperature, "Dimplex" does the rest. Pilot light indicates when electricity is being used. Current is automatically switched off as soon as desired temperature is reached. Operating cost as low as half a cent per running hour! Prices from $46.50.

For further particulars, call

PANELEC ELECTRIC HEATING CO.

719 View Street Beacon 2521

Lace Edging Bride's Veil Also Worn by Her Mother

Two popular Victorians were united in marriage Friday evening when Marion Doris, daughter of Mr. and Mrs. W. H. Garnham, and James Alfred Cambrey, son of Mr. and Mrs. J. Cambrey, pledged their vows at St. John's Church.

Rev. Canon George Biddle officiated at the ceremony.

Soloist Arthur Stringer sang "O Perfect Love" and wedding music was played by Frederick Chubb.

The bride, escorted by her father, was lovely in princess style white satin brocade with slight train. Her coronet of orange blossoms and illusion net finger-tip veil edged with fine French lace, had been worn by her mother on her wedding day. White satin streamers cascaded from a shower bouquet of white carnations and pink rapture roses.

Mrs. Mary Morris, gowned in palest pink taffeta with lace bodice, was matron of honor. She held white and shaded pink chrysanthemums.

Flower girl, Frances Pugh, dainty in pale green taffeta, carried a basket of white, pale pink and mauve chrysanthemums.

John Matthews was best man and ushers were Ronald Garnham, brother of the bride, and the groom's brother, Donald Cambrey and uncle, Frank Thame.

At St. John's Memorial Hall the bride's table was centred with a three-tiered wedding cake and white candles in crystal holders. The mothers of the bride and groom welcomed guests with the newlyweds, Mrs. Garnham wearing deep violet and corsage of pale pink rosebuds, and Mrs. Cambrey in rich wine shade, with cream rosebud corsage.

Earl Harcus, the bride's uncle, proposed the toast.

The couple will motor in the Interior before returning to make their home at 939 Falmouth Road.

The bride traveled in a heather worsted suit with navy blue accessories and mauve orchid corsage.

P.T.A. Notes

Willows—Recent meeting of Willows P.T.A. featured a talk by Professor Robert Wallace on "The History of Victoria College." Mrs. R. Craig reported on forthcoming bazaar.

James Douglas—The speaker at a recent meeting of Sir James Douglas P.T.A. was Dennis Brown, visual education supervisor for the Victoria School Board. After a lecture a display of visual education equipment in the school was inspected, and refreshments served. Mrs. D. A. Smith was in the chair.

Craigflower — Archie McKinnon, Canadian Olympic swimming coach, spoke on highlights of his trip to Olympic Games at a recent meeting of Craigflower P.T.A. During business meeting, Mrs. M. Kelly, president, made arrangements for annual bazaar in school in mid-November, Mrs. A. Duplain convening. Principal M. Dunnet demonstrated a projection slide machine and gave a short talk.

North Ward — A meeting of North Ward P.T.A. will be held in the school auditorium on Monday at 8. A social hour will conclude the evening.

Lodge Primrose Bazaar and Tea

A fall bazaar and tea is being arranged by Lodge Primrose No. 32, Daughters of England. It will take place Friday in K. of P. Hall, from 2 to 4.30. In the evening there will be a social meeting at 7.30 followed by games. The tea will be opened by Mrs. A. Edmonds.

Mrs. E. Major is in charge of arrangements, assisted by Mrs. A. L. Harrison and Miss A. Barnes. Stalls and their conveners are, miscellaneous, Mesdames J. Ostler and E. Bissenden; fancywork, Mesdames J. Harper and G. West; home cooking, Mesdames D. McDonald and R. Forbes; aprons, Mesdames E. Notley, E. Anderson, F. Rowley, E. Jones, A. Strong and R. Shipley; tea, Mrs. R. Tippett; door, Mrs. V. Joyce; musical selections, Mrs. I. Joyce.

Overseas Donations — Parcels are being prepared for Canadian soldiers in Japan, it was announced at Dr. O. M. Jones Chapter, I.O.D.E. meeting. Knitting will be collected at meeting on October 30. Mrs. F. Hilliard is in charge of taking names of players for a telephone bridge on Tuesday evening. Further plans for a November rummage sale were made. Mesdames G. Leeming and T. McNeill are co-conveners. Chapter members will aid in sale of poppies on November 8. Letters were read from recipients of food parcels in Great Britain.

1949 DODGE SPECIAL DE LUXE

Get ready for a surprise when you see and drive this spotless four-door sedan. Light grey in color with matching two-tone grey upholstery. Air-conditioning custom heater and other extras. Strictly a one-owner car superbly maintained and fully guaranteed. You can have it for as little as $650 down.

DAVIS MOTORS LTD.
900 Fort St. and 920 Yates St. H6

Q How can I best provide for my retirement?

A Through a low cost Mutual Life Retirement policy.

While you are working it safeguards the future of your dependents, then, usually at 60 or 65, it pays a regular monthly income for the rest of your life.

Only life insurance enables you to save for the days when you stop earning and *at the same time* provide an estate for your loved ones should anything happen to you.

You should discuss this plan for security with a Mutual Life of Canada representative.

THE MUTUAL LIFE of CANADA
HEAD OFFICE WATERLOO, ONTARIO
Protect while you save
EST. 1869

N-652

Branch Office: 201 Scollard Bldg., Victoria, B.C.
Branch Manager: Robt. M. Moore, C.L.U.
City Representatives:
Fred M. McGregor, C.L.U. — William P. McColl
V. A. Ridgway — Ian F. MacArthur
Daryl Elford, C.L.U. — Pat Murphy
Donald K. Smyth — Stewart Pringle
Richard H. Reeve — Ernest Fisher
District Representative: Bert Evans, Duncan, B.C.

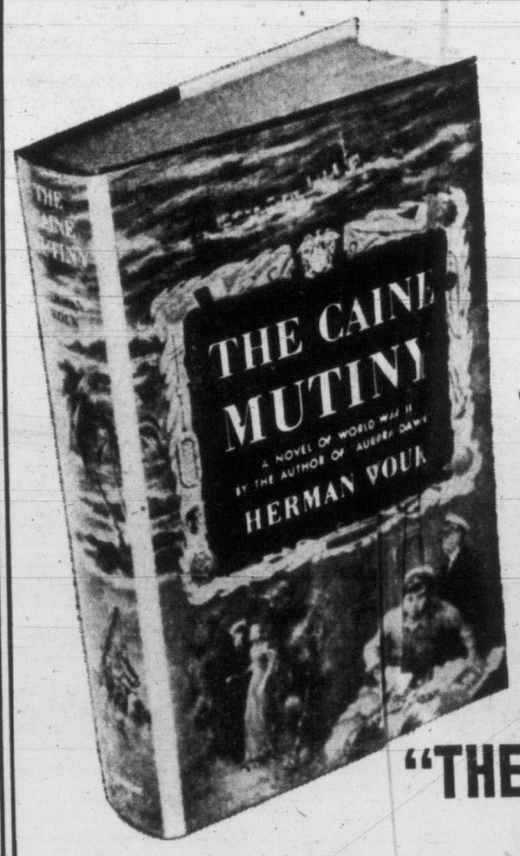

STARTS TODAY!

EXCLUSIVELY IN THE TIMES

(First Newspaper Rights)

A $4.50 NOVEL

ON THE NEW YORK TIMES' BEST SELLER LIST FOR 77 WEEKS!

HERMAN WOUK'S robust story of the Navy in World War II—

"THE CAINE MUTINY"

READ A DAILY INSTALLMENT IN YOUR HOME PAPER—COMMENCING RIGHT NOW!

Don't risk missing one single chapter! If you do not already subscribe to THE TIMES—phone B 3131, Circulation Dept., right now and get your name on the daily delivery list. Each chapter of "The Caine Mutiny" will be eagerly awaited by every member of your family so be sure you have it from start to finish!

VICTORIA DAILY TIMES

OF PERSONAL INTEREST

Annual Policemen's Ball

Annual Policemen's Ball, sponsored by Victoria Policemen's Benefit Association, will be held in the ballroom at the Empress Hotel on Nov. 7, from 9 to 2, with dancing to William Tickle's Orchestra.

Extending their patronage to the occasion will be His Honor the Lieutenant-Governor and Mrs. Clarence Wallace, Premier W. A. C. Bennett and Mrs. Bennett, and members of board of police commissioners, Mayor Claude Harrison and Mrs. Harrison, Alderman Brent Murdoch and Mrs. Murdoch and Mr. W. J. Hamilton and Mrs. Hamilton.

In charge of arrangements are Chief J. Blackstock, chairman; Sgt. Stanley Holmes, co-chairman; Det. D. Donaldson, secretary, and Const. Arthur Rudge, treasurer.

Second Symphony Reception

Dr. and Mrs. Lloyd W. Bassett's home at 3040 Beach Drive will be setting for the reception following the second symphony concert Oct. 27.

Mr. and Mrs. J. F. K. English and Mr. and Mrs. J. Barraclough will receive guests, and Mrs. W. A. C. Bennett and Mrs. D. B. Roxborough will preside at the tea table.

Members of Women's Committee will be serviteurs.

Attending Hokanson Concert

Among those who will attend the piano recital by Randolph Hokanson, Wednesday, in Victoria High School auditorium, are: Mr. and Mrs. W. H. Wilson, Mr. and Mrs. W. T. Straith, Mrs. Will Spencer, Miss Kathleen Agnew, Mrs. W. C. Nichol, Miss Sara Spencer, Mrs. W. A. Cameron, Mrs. W. W. McGill, Dr. and Mrs. S. Janowsky, Miss Anna Mottram, Mrs. N. D. Cameron, Mrs. Elza Mayhew, Mrs. W. C. Mearns, Mr. and Mrs. Justin Harbord, Mr. and Mrs. Howard Knott and Mrs. J. F. Cameron.

Mr. and Mrs. F. G. Aldous, Mrs. Jane Denton, Mr. and Mrs. J. Barraclough, Mrs. Geo. Hall, Mr. R. D. McCaw, Mr. and Mrs. G. Cameron, Mrs. H. McCurdy, Mrs. C. Denham, Mrs. Audrey St. Denys Johnson, Mrs. St. Denys Wood, Mrs. J. O. Cameron, Mrs. Marjory Beer, Dr. and Mrs. J. M. Tedford, Mrs. Gordon Cameron, Mrs. Walter Walker, Mr. and Mrs. P. J. Sinnott, Mr. and Mrs. Harold Beckwith, Mr. and Mrs. J. K. Creighton, Miss Joan Creighton, Mrs. W. K. Willis and Miss Gwen Woolcock.

School Mates' Reunion Party

Former school mates of some 24 years ago were reunited at the home of Mrs. John Collins, 1747 Newton Street, on Wednesday evening. Among those reminiscing of the old school days at both Kingston and South Park Schools were Mrs. J. T. Burwood (the former Maryllia Carr), Miss Ivy Bradley, Mrs. A. W. Smith (Ila Winkel), Mrs. J. Wallace (Viola Lawson), Mrs. L. W. Auchterlonie (Addy Wight), Mrs. Tashdjian (Zovart Saunders) and Mrs. J. Collins (Martha Wilson).

Attending Commodore's Ball

Several parties have been arranged before the Commodore's Ball at the Royal Victoria Yacht Club Saturday evening. Mr. H. A. Wallace, commodore, and Mrs. Wallace will give a dinner party at their home on Beach Drive, when guests will include Capt. and Mrs. W. B. Holms, Mr. and Mrs. Jock Kilgour, Mr. and Mrs. F. T. Donegani and Mr. and Mrs. R. B. Wilson. Mr. and Mrs. T. A. Brown have invited members of their party to gather at their home on Cotswold Road before the dance, including Col. and Mrs. George Paulin, Mr. and Mrs. Dugald MacGregor, Mrs. Conyers of Bermuda and Mr. Ronald Ramsay.

Dr. and Mrs. Jack Mercer, Beach Drive, will entertain Lieut. and Mrs. Leslie Woods, Lieut. and Mrs. William Patton, Mr. and Mrs. Bruce Ward, Miss Marjorie Chubb and Mr. Albin Nelson. Meeting at the home of Mr. and Mrs. Max Young, Upper Terrace, will be Mr. and Mrs. Roy Murdock, Mr. and Mrs. Ned Ashe, Mr. and Mrs. J. R. Strickland and Lt.-Cmdr. and Mrs. Bruce McGregor, Dr. and Mrs. E. J. Nash will be with Dr. and Mrs. Lloyd Bassett. Also arranging parties are Mr. and Mrs. F. W. Francis, who will be at a table for eight; Mr. T. J. Gower with six, Mr. R. N. B. Browne with four, and Mr. W. Ostler.

Farewell to Mother St. Jean

Members of French Canadian Club will entertain at a farewell tea Sunday, from 3 to 6, at Catholic Chinese Mission, honoring Mother St. Jean, Superior of the mission.

Receiving guests with Mother St. Jean will be Mme. Georges Terrien, president of the French Canadian Club. Masses of white chrysanthemums will deck the rooms, complimented by use of the French tricolor. The tea table will be centred with a model boat, symbolic of the mission and "Au Revoir."

Presiding will be Mrs. T. Hartnell, president of the Catholic Women's League; Mrs. Dorothy Chan, Mesdames George Cagnat, F. Dufleit, Rene Archibald, president of Alliance Francaise, and Miss Cherry. Assisting with arrangements are: Mesdames F. L'Diacon, A. Beaulac, I. Guertin and Daniel Kenny.

A feature of the afternoon will be a musical interlude by Conrad and Ronald Schiller.

To Mark Anniversary—Birthday

The supper dance at the Empress Hotel this evening has attracted many Victorians, among whom will be Mr. and Mrs. D. W. Stewart, who are celebrating Mr. Stewart's birthday, and the first anniversary of Mr. and Mrs. D. Mackereth. Their guests are Mr. and Mrs. A. Wilson, Mr. and Mrs. B. Gardner and Mr. and Mrs. H. Marion.

Attending a no-host party are Mr. and Mrs. R. T. Wallace, Mr. and Mrs. R. G. McKee, Mr. and Mrs. R. Spilsbury, Mr. and Mrs. H. McWilliams, Dr. and Mrs. W. MacDonald and Mr. and Mrs. H. D. Wallis.

* * *

Mrs. R. A. Patrick has returned to her home on Cambridge Street after spending the summer visiting in London.

Mr. and Mrs. W. Rowles, 723 University Street, who are marking their 65th wedding anniversary Monday, will be at home to their friends from 2.30 in the afternoon, and from 7 in the evening. Coming from Saskatchewan for the occasion will be their daughter, Mrs. A. J. Chapman, their granddaughter, Mrs. G. Rolleston, Vancouver, and great granddaughter, Nonie Rolleston. Mr. and Mrs. Rowles, who were married in London, came to Manitoba in 1888 and made their home in Victoria three years ago. They have three other children, Thomas, in Shell Brook, Sask.; Mrs. A. J. Douglas, Eyre, Sask., and Alexander, Kelowna. There are also 12 grandchildren and five great-grandchildren.

Celebrating the birthday of Moosehart chairman, Mrs. E. Cooper, members of Women of the Moose gathered at her home, Thursday. The evening was spent in games and contests, and a vocal solo was given by Mrs. L. Smith. Pianist was Mrs. M. Kirkwood.

Those present were Mesdames M. Kirkwood, L. Smith, J. Vasheresse, A. Hopley, V. Warren, K. Bosch, M. Morry, O. Eden, M. Groat, D. Staples, M. Pearce, M. Bentham, J. Harper, E. Johnstone, A. Johnstone, M. Ilott, F. Benzie, P. Carlow, B. Revoy, H. Medd, W. Calve, A. McBay, G. Priddle, M. Douglas, E. Zarelli, H. Christensen, M. Lablauc, B. Lee, R. Chope, G. Norris, Cooper Sr., E. Ireland, E. Arnold, Messrs E. Cooper and Ireland.

STOP SMOKING WITH THE HELP OF TOBACCO ELIMINATOR

For free booklet and names of neighbors who gladly testify to the amazing results of this non-habit forming remedy, write King Pharmacal Corp. Ltd., Box 673, London, Ont.

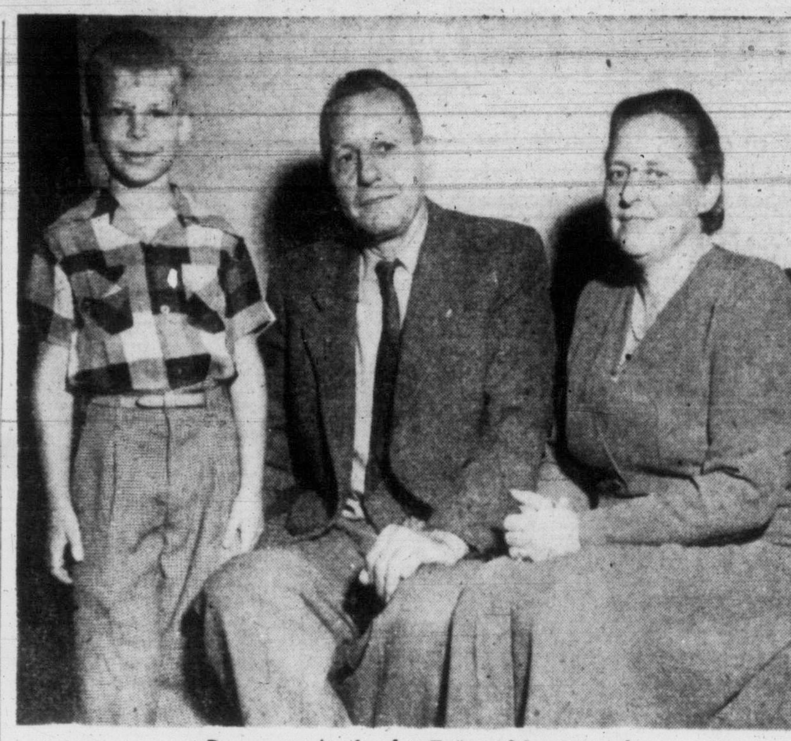

Recent Arrivals From Venezuela

Recent arrivals in Victoria, Mr. and Mrs. A. J. P. DuGardein and their young son, Arthur, have come from Venezuela, seeking a home in a temperate climate, a pleasant life and good educational facilities. "If Victoria is as nice as they tell us and we feel at home we will stay," says Mrs. DuGardein. Mr. DuGardein, who is Dutch, left Venezuela upon retirement from the post of marine superintendent of Shell Oil in South America. He had spent 27 years in a country which he describes as "prosperous, but terribly hot and expensive to live in." Mrs. DuGardein is Belgian. Besides Arthur, they have two daughters, one, completing her education at Salem Academy, New Orleans, and the other, married and living in Venezuela. Seven-year-old Arthur, whom they call "Arty," is going to St. Ann's Academy at present. He speaks fluent Spanish and Dutch as well as English, but his parents believe he will soon forget the first two languages, as he becomes a Canadian.

Well-Known Historian To Speak

B. A. McKelvie will address a meeting of Women's Canadian Club, Tuesday, at 2.45 in the Empress Hotel ballroom. His subject will be "Glimpses of Yesterday."

Mr. McKelvie is a native of the Province of British Columbia, who through his researches and writings has done more than almost any other individual to arouse public interest in our heritage. As the author of several volumes of juvenile historical fiction, and of a number of serious historical studies and also through frequent contributions to the press, he has done much to publicize the background and history of the province.

CLUB CALENDAR

Municipal Chapter, I.O.D.E., Monday at 7.30, headquarters, 1110 Government Street.

Ladies' Guild, St. John's Anglican Church, parish hall, Monday, 2.30. . . . Afternoon Branch, Woman's Auxiliary, St. Martins-in-the-Field, Tuesday, 2.30, parish hall. . . . Lake Hill Women's Institute, International Day, Tuesday, at 2. Quadra Street hall.

L.O.B.A. Britannia Lodge, No. 216, Tuesday at 7.30, Orange Hall. . . . St. Mark's Woman's Auxiliary, Tuesday at 2.30, parish hall. . . . Britannia Branch No. 7, Canadian Legion, Tuesday at 8, auditorium. Discuss amendments to by-laws.

St. Mary's Women's Guild, Tuesday at 2.30, church hall, Yale Street.

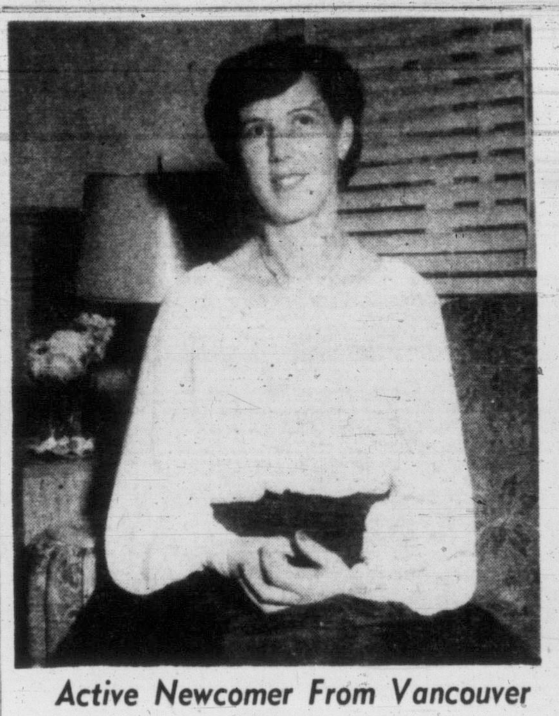

Active Newcomer From Vancouver

Tracey Sheridan, who has moved to Victoria recently with her husband, Byron, lived for a number of years at Deep Cove, Vancouver, where her days were filled with numerous communal activities. She is a student of philosophy and keenly interested in dramatic work. She was a member of North Shore Communty Players and Vancouver Little Theatre, taking leading parts with both groups. She has organized children's concerts and conducted classes in creative drama. She has also done some professional writing and was active in the work of the United Church, all of which she hopes to continue in Victoria. She has already made a start, for she has joined the Victoria Theatre Guild and will play a part in the forthcoming "Madwoman of Chaillot."

Joined Banking Circles in This City

Mrs. Philip Underwood, who with her husband, and two children, Marnie, aged five, and Harry, 15 months, came to Victoria recently from Vancouver, is now active in banking social circles here. Her husband is manager of Bank of Nova Scotia at Douglas and Hillside.

Patricia Henderson-Douglas Dewar Married in First United Church

A fashionable wedding attracting wide interest in British Columbia united two well-known families this afternoon when Gladys Patricia Henderson exchanged vows with Douglas Adair Dewar. The bride is the daughter of Mr. and Mrs. Harold W. G. Henderson, Despard Avenue, and the groom the son of Mr. and Mrs. Douglas Dewar, Vancouver.

Dr. W. G. Wilson and Rev. Moir A. J. Waters officiated for the couple in First United Church.

Glowing autumn tones in the altar floral arrangement created an attractive foil for the bride, who was exquisite in a gown of ivory chiffon velvet. Designed with slim simplicity, the gown featured a delicate yoke of seed pearls and flowing train. It was complemented with an heirloom veil of handmade Honiton lace. Gardenias and stephanotis formed her crescent bridal bouquet.

The bride was escorted up the aisle by her father to strains of "Jesu, Joy of Man's Desiring."

Camellia red taffeta gowns, styled with full bouffant skirts and ivory velvet yokes were chosen by attendants, Miss Janet Henderson, sister of the bride; Miss Terry Castle, Victoria, and Miss Jean Peacock, Vancouver. Creamy-toned bouquets harmonized with their ivory accessories.

Tiny Margo Wade was flower girl in ivory velveteen. A cherry red bouquet matched a colorful garland in her hair. Master Matthew Wade, page boy, wore cherry red velvet trousers and a white blouse. Best man was M. A. MacDonald, Corvallis, Ore. Ushering were Sir Robert Cave-Browne-Cave, Nobel Manzer, Blair Patterson, Vancouver, and Allan Wilson, Victoria. During the signing of the register, J. Roberto Wood sang "The Lord's Prayer."

Bruce Hutchison proposed the toast to the bride at a reception following the ceremony given in the lower lounge, Empress Hotel.

More than 75 guests were present, coming from Vancouver, Cornvallis, Seattle, Penticton and Up-Island.

Upon embarkation for a honeymoon trip to San Francisco and Los Angeles, Mrs. Dewar donned a classic dark grey tailleur with pleated skirt. Completing the outfit was a smoke grey coat, flame red accessories and an orchid corsage. Mr. and Mrs. Dewar will make their home in Vancouver. In March, they plan an 18-month trip to England.

Burnside—The sixteenth birthday of the P.T.A. will be commemorated on Monday evening at a meeting of Burnside P.T.A. Setting for the ceremony will be the school auditorium.

OF PERSONAL INTEREST

Employees' Association Convention

A convention ball at the Empress Hotel Friday will be highlight of annual convention of British Columbia Government Employees' Association. The Victoria branch, headed by Mr. Frank Carr, will be hosts to the convention, which it is expected will be attended by more than 100 delegates as well as fraternal representatives of affiliated groups.

Invited guests for the ball are Premier and Mrs. W. A. C. Bennett, cabinet ministers and their wives; deputy provincial secretary R. A. Pennington and Mrs. Pennington, Mayor and Mrs. Claude Harrison, and members of the Civil Service Commission and wives. The committee in charge of arrangements, headed by Mrs. Claire Scott, consists of Miss Burl Hanneson, Mr. Ray Kersey, Mr. Dick Higgins, Mr. Gerald O'Neill, Mr. Jack Boam and Mr. Norman Parkhouse.

The convention will occupy two days, Friday and Saturday, at the Empress Hotel.

It is planned to entertain wives of delegates at teas and with scenic drives around lower Island points.

Ninth Birthday Party

Commencing with a "splash" party at the Crystal Garden, followed by refreshments at the Transit Road home of his parents, Mr. and Mrs. W. Erb, was the manner in which Derek Erb, entertained his young guests this afternoon, who gathered to celebrate his ninth birthday.

Witches, pumpkins, and big black cats decorated the refreshment table.

The young guests were Geoffrey Archbold, Billy Baker, George Dunlop, Garth Homer, Roy Hudson, John Kilgour, Ian McIntosh, Alan Savage and Rodney Sword.

* * *

Mr. R. W. Craig, Q.C., former attorney-general of Manitoba, and Mrs. Craig, arrived in the city recently from their home in Naramata, B.C. The couple, who lived in Winnipeg before coming to this province 10 years ago, are now making their home at 2990 Rutland Road.

Miss Jean Spiller, associate Christian educator secretary, United Church of British Columbia, who will be working with churches in Victoria for the next month, arrived from Vancouver yesterday. While in the city she will be the guest of Mr. and Mrs. R. K. Simpson, Maywood Road.

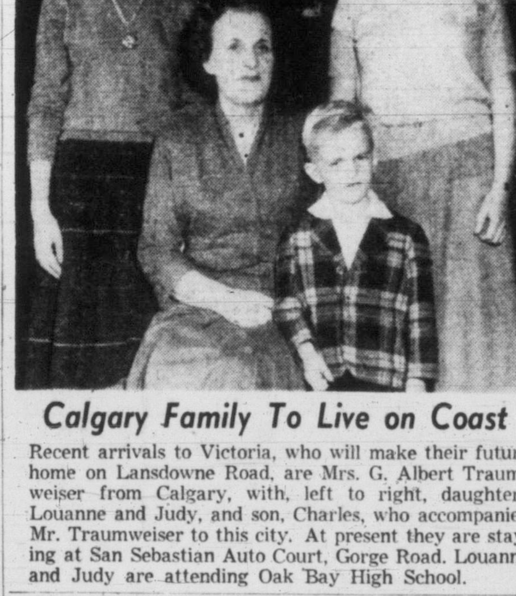

Calgary Family To Live on Coast

Recent arrivals to Victoria, who will make their future home on Lansdowne Road, are Mrs. G. Albert Traumweiser from Calgary, with, left to right, daughters Louanne and Judy, and son, Charles, who accompanied Mr. Traumweiser to this city. At present they are staying at San Sebastian Auto Court, Gorge Road. Louanne and Judy are attending Oak Bay High School.

Gifts displayed in a decorative wishing well were presented to Miss Shirley Lundy at a mid-week shower given in her honor by Mrs. D. M. Emery and daughter Miss Pat Emery at their home, 1645 Broadmead Avenue. The bride-elect also received a corsage of red rosebuds.

Coming from out-of-town for wedding last evening of Marion Garnham to James Cambrey were Mr. and Mrs. Alegretto, Bobby and Raymond, Mr. Frank Thame, Mr. J. Matthews, Mr. and Mrs. E. Harcus, Mrs. A. Miller, Mr. and Mrs. G. Carver, Mrs. C. Laing, Mrs. R. King, Mr. Robert Laing, Mrs. P. Thompson, Miss G. Pitman, Mrs. M. F. Kelly, all of Vancouver; Mr. and Mrs. P. D. Kelly and John, Honeymoon Bay; Miss J. Kelly, Abbotsford; Miss D. J. Payte, Duncan; Mr. and Mrs. W. Kelly, Nanaimo, and Mrs. R. Nash, Seattle.

If you are trying to lose weight, don't overlook the ready-to-use canned unsweetened fruits which may be eaten "as is" or combined with unflavored gelatin to make simple desserts or salads to add cheer and hope to the restricted diet.

NEW "Guest Ticket"
9 DAYS OF UNLIMITED RAIL TRAVEL
FOR ONLY $30.00 THIRD CLASS
$45.00 FIRST CLASS
A ticket you use like a *pass* — good on all trains (except "continental" boat trains), everywhere in Britain, for 9 days. YOUR TRAVEL AGENT will supply your ticket as well as train, channel steamer and hotel reservations.
IMPORTANT: This ticket must be secured here—NOT obtainable in Britain.
For literature and information, write
Dept. 1-DQ
69 Yonge Street
TORONTO, ONT.
BRITISH RAILWAYS

IT'S MY BUSINESS TO MAKE YOU HEAR BETTER

J. A. MIDDLETON
Authority on Deafness
Headquarters for the Hard of Hearing
B 4524
Acousticon
219 STOBART BUILDING
745 YATES STREET

WEAR A NET AT NIGHT
... in the morning
Not a hair out of place
PRINCESS PAT HAIR NETS
save the premium coupons

BLANEY'S
CAPITAL TRAVEL SERVICE
AIR and STEAMSHIP LINES
The MILWAUKEE ROAD
TOURS - CRUISES - HOTELS - RESORTS
501-502 Royal Trust Building, 612 View Street
Victoria, B.C.
Phone Beacon 1421 Phone Beacon 2622

Phone E 2111 and Ask Harry About
NEW LOW-COST AUTOMATIC OIL HEAT
Sits below the floor! No basement needed! No air ducts to install! About ⅓ the cost of an average basement furnace!
Coleman OIL FLOOR FURNACE
HUMBER'S
Behind the New Post Office

George Paulin (Ltd.) Travel Service
SPECIAL VACATION OFFER!
7 DAYS IN HONOLULU
From $270.85
!! Including Air Transportation From Victoria Sightseeing—Hotel—Transfers !!
THE HOLIDAY YOU'VE DREAMED OF
PERSONALLY CONDUCTED TOUR BY AIR "AROUND THE WORLD" TO THE CORONATION
Under Guidance of Mrs. Peggy Trenholme, R.N.
Visiting 14 Countries — Leaving in March
LOW WINTER FARES BY AIR AND STEAMSHIP TO GREAT BRITAIN
912 GOVERNMENT ST. B 4277
WESTERN CANADA'S LEADING TRAVEL BUREAU

15-DAY TOUR TO PASADENA FESTIVAL

30-DAY TOUR TO MEXICO CITY

Pasadena Tour leaves Victoria December 27 for Seattle, board special Trailways bus for Los Angeles with stopover each night at nice hotels. A special Gray Line bus will take you from your hotel to a reserved seat on the route of the Pasadena Rose Festival Parade on January 1, and return you to your hotel. A trip to Indio, Palm Springs and San Diego Zoo. Sightseeing tour of Los Angeles and San Francisco. This 15-day all-expense tour, except meals, from Victoria return, $135. Extra days can be arranged to stay longer at hotels or with your friends.

Mexico City Tour will take in Pasadena Tour then continue on to Phoenix, Los Cruces, El Paso, Laredo, Monterrey to Mexico City, with stopovers every night at hotels, and sightseeing tours. This 30-day, all-expense tour from Victoria, return, $325. Call for itinerary and folders now. Western Canada Travel Service, 602 Courtney Street, up from old Post Office, between TCA and bus depot.

FASTER RESULTS
LOWER COST

TELEPHONE BEACON 3131

TIMES WANT ADS
SERVE YOU BETTER

Victoria Daily Times

Published every afternoon except Sunday by Times Publishers Ltd., 2631 Douglas Street, Victoria B.C.

Subscription rates: Daily by carrier (city) $1.50 per month. Daily by carrier (suburban and all other) $1.25 per month. Single copy sales price 7 cents daily, 10 cents Saturday. Mail rates: Wherever carrier service is maintained in suburban and all other $1.25 per month. Canada, Great Britain, Yukon Territory, one year $13.00; six months $7.00; three months $3.50; less than three months $1.25 per month. Saturday (Week-end Edition) one year $5.00. United States $1.25 per month. Other foreign countries $2.00 per month.

Authorized as second-class mail, Post Office Department, Ottawa.

CLASSIFIED RATES

14c per line per day; 36c per line per three days; 66c per line for six days; $2.08 per line for one month (26 days). Above rates apply to consecutive insertions only. Contract rates on application. Minimum advertisement two lines.

Birth Notices $1.00 per insertion

Deaths, Funeral Notices not exceeding 12 lines, $1.50 first insertion and $1.00 subsequent insertions. Each additional line 14c daily.

Marriages, In Memoriam Notices, Cards of Thanks not exceeding 12 lines $1.50 per insertion. Each additional line 14c daily.

TERMS OF PUBLICATION

The Victoria Press Ltd. shall not be liable for non-insertion of any advertisement beyond the amount paid for such advertisement.

All claims of error in publication shall be made within 12 hours thereafter and if not so made shall not be considered. No claim will be allowed for more than one incorrect insertion, nor for errors not affecting the value of the advertisement.

In the event of an error occurring, the liability of the Victoria Daily Times shall not exceed the charge for the space actually occupied by the item in question.

Representatives: United States, Conklin and Woodward Inc.

Eastern Canada: Tom Dwan, Room 595, 77 York Street, Toronto, Ont.

Great Britain: Clougher Corporation Ltd., 26 Craven Street, London W.C. 2.

Replies to private box numbers may only be obtained from the downtown office of Victoria Press Ltd. at 1215 Broad Street.

VITAL STATISTICS

1 BIRTHS

DUNCAN—Born to Mr. and Mrs. Jack Duncan (nee Shirley Gertz) 211 Wilson Street, Victoria, B.C., on October 17, 1952, at St. Joseph's Hospital, a daughter, Debra Lynn, 6 lbs. 14 ozs.

HARPER—Born to Mr. and Mrs. T. S. Harper, 1222 Rudlin Street, on October 14, a son, Edwin Kim, 7 lbs. 8 ozs.

HOBBS—Born to Mr. and Mrs. Clifford Hobbs, Suite 103, 356 Simcoe Street, Victoria, B.C., on October 17, 1952, at St. Joseph's Hospital, a son, Vincent Clifford, 8 lbs. 10 ozs. (Kenton, Manitoba, and Brock, Sask., papers please copy).

MITCHELL—Born to Mr. and Mrs. H. Mitchell, 2030 Newton Street, Victoria, at the Royal Jubilee Hospital on October 13, 1952, a son. A brother for Valerie and Marion.

2 ENGAGEMENTS

WILLIAMSON-KEEL — Mr. and Mrs. Thomas Williamson, West Saanich Road, Brentwood, B.C., announce the engagement of their youngest daughter, Dorothy Vera, to William James Keel, Doe Bay, Washington, youngest son of Mrs. Thomas Keel and the late Mr. Keel. The wedding will take place on Saturday, November 8, 1952, at 1.30 p.m., in St. Stephen's Church, Mt. Newton Crossroad, Brentwood, B.C., with Rev. Lee officiating.

3 MARRIAGES

CAMBREY-GARNHAM—Mr. and Mrs. W. H. Garnham, 2552 Forbes Street, Victoria, B.C., announce the marriage of their daughter, Marion Doris, to James Alfred Cambrey, son of Mr. and Mrs. J. Cambrey, 3405 Cedar Hill Road, Victoria, B.C. The wedding took place on Friday, October 17, 1952, at 8 p.m. in St. John's Church with Rev. Canon George Biddle officiating.

DEWAR-HENDERSON — Mr. and Mrs. Harold W. G. Henderson, 1825 Despard Avenue, Victoria, B.C., announce the marriage of their daughter, Gladys Patricia, to Douglas Adair Dewar, son of Mr. and Mrs. Douglas Dewar, 2745 Point Grey Road, Vancouver, B.C. The wedding took place on Saturday, October 18, 1952, at 3 p.m. in the First United Church, Victoria, B.C., with Dr. W. G. Wilson and Rev. Moir A. J. Waters officiating.

PATRICK-SHORE—Mr. George Hyde, Vancouver, B.C., announces the marriage of his daughter, Florence Shore, to Robert William Patrick, son of Mr. and Mrs. R. Patrick, 2682 Topp Avenue, Victoria, which took place at the home of Mr. and Mrs. McPherson, Capilano Highlands, Vancouver. The Rev. Hislop Dickson officiated October 4, 1952, at 7 p.m.

4 DEATHS

BARR—On Friday, Oct. 17, Mary Ann, beloved wife of Michael Barr of 119 Moss Street, passed away. She was born in Dumfries, Scotland, resided in Ottawa, Ont., before coming to Victoria. Besides her husband, she is survived by a daughter, Mrs. Wm. Dexter of Ottawa; two sons, Daniel, of Victoria, and Michael of Montreal, P.Q.; three brothers in Scotland and one in Australia; seven grandchildren and one great-grandchild. The late Mrs. Barr was an active member of the Mother's Club, Chalmer's United Church, Ottawa. The Rev. Wm. Allan will conduct the funeral service on Monday, Oct. 20, at 3.15 p.m. in Chaplin's Funeral Chapel, followed by cremation. No flowers, by request.

BARRON—At the Veterans' Hospital on October 15, 1952, Oliver Barron, of 833 Hereward, aged 77 years, a former resident of Manitoba prior to coming to Victoria two months ago. He is survived by his wife, Marie; three daughters, Marie, Agnes and Etheleen, all of Manitoba; six sons, Octave and Alex, in Manitoba; Emile, of Kitimat, B.C.; Albert, of Alberta; Phil, in Winnipeg, Man., and Dave, of Victoria; also one sister and two brothers. The late Mr. Barron was a veteran of the First World War, serving with the 107th Battalion.

Funeral services will be held in Queen of Peace Church, Esquimalt, on Monday morning, October 20, at 9 o'clock. Interment in the Veterans' Cemetery. McCall Bros. funeral directors.

BROWETT—In Victoria on October 17, 1952, Albert A. S. Browett of 2635 Blanshard Street, formerly of Hamilton, Ont., aged 63 years, husband of the late May Kelsie. Born in London, England, coming to Canada at the age of 16, coming to Victoria seven months ago. He was a faithful member of Mount Hamilton Baptist Church. He leaves four daughters and three sons, Miss Pearl Browett; Mrs. May Hazelwood of Hamilton, Ont.; Mrs. Ruth Eichelberger of Larmie, Wyo., and Mrs. Olive Kay of Victoria; Mr. Harold Browett of Hamilton, Ont.; Mr. Charles Browett of Sarnia, Ont., and Mr. Albert Browett of Victoria; 14 grandchildren and one great-grandchild; one sister, Mrs. G. Parker; brothers William and Alfred Browett all of Hamilton, Ont.; Harold Browett of Dundas; Frank of Cleveland.

Funeral services from McCall Bros.' Floral Funeral Chapel on Tuesday afternoon, October 21, at 2 o'clock. Rev. E. E. King of Douglas Street Baptist Church officiating. Interment in Royal Oak Burial Park.
(Hamilton, Ont., Spectator, please copy.)

4 DEATHS

DAVIS—Suddenly in Vancouver, B.C., on October 16, 1952, Harry Francis Davis of 1126 Oxford Street, Victoria. He is survived by his wife, Nellie; one daughter, Eileen Sheila of Edmonton, Alta.; one son, Walter Gordon of Victoria; four grandchildren; also relatives in England. The late Mr. Davis was a Past Master of Camosun Lodge, No. 60, A.F. & A.M. and a Shiner.

Funeral on Tuesday, October 21, at 3.30 p.m. at McCall Brothers Floral Funeral Chapel under Masonic auspices. Cremation.

FIRKINS—In Victoria, on October 17, 1952, Lionel Firkins, aged 72 years, of 2849 Prior Street. He is survived by one daughter, Mrs. J. Thompson of Victoria; two sons, Roy C. J., of Victoria, and Whitney of Trail, B.C.; four grandchildren; also one brother in England. The late Mr. Firkins was pre-deceased by his wife, Adelina, in July, 1952.

Funeral services from McCall Bros. Floral Funeral Chapel on Monday, Oct. 20, at 12 o'clock noon. Rev. Canon O. L. Jull officiating. Interment in Royal Oak Burial Park.

GILCHRIST—In Victoria, on October 16, 1952, Miss Janet Lillie Gilchrist, aged 85 years, of 857 McClure Street. A former resident of Prince Albert, Sask., and Woodville, Ont. She is survived by three nieces and five nephews. She was associated with the Y.W.C.A. for many years.

Funeral services from McCall Bros.' Floral Funeral Chapel on Monday morning, October 20, at 11 o'clock, Rev. Wm. Allan officiating.

GOLDSMITH—On October 16, 1952, at his residence, Admirals Road, Edward Ernest Goldsmith, aged 84; born in Kent, England, and a resident of Victoria and district for many years. He leaves two sons and one daughter in England. He was a veteran of the Boer War and a member of the Canadian Legion, Esquimalt.

Funeral from Hayward's B.C. Funeral Chapel on Wednesday, October 22, at 3.15 p.m., Rev. J. A. Roberts officiating. Interment in Colwood Burial Park.

GYLES—At the Jubilee Hospital on October 18, 1952, Mr. Walter Henry Gyles, aged 84 years. Born in Lodgefield, Rathdowney, Queens County, Ireland, and had been a resident of Victoria for the past 27 years, late residence, 4050 Grange Road. Survived by his wife, at home; two sons, Harry, of Winnipeg, and Nigel, of 1525 Oakcrest Drive, and two grandchildren, Frankie and Pat.

Funeral services will be held at the Sands Mortuary Limited "Memorial Chapel of Chimes" on Monday, Oct. 20, 1952 at 1.15 o'clock. Canon E. Munn will officiate. Cremation at the Royal Oak Crematorium.

JENKINS—At the residence, 887-A Island Highway, on October 16, 1952, Sydney D. Jenkins, aged 71 years, formerly of Calgary, Alta., for 38 years, and a resident here for the past four years. He is survived by his wife, Helena, at the residence; three daughters, Mrs. Lillian Martin of Victoria, Mrs. Al Morris of Cornwall, Ont., and Mrs. J. Maxwell of Calgary, Alta.; one son, Roy S. Jenkins of Vancouver, B.C.; four grandchildren, also four sisters and one brother.

Funeral services from St. Matthew's Church, Langford, on Monday afternoon, October 20, at 1.30 o'clock. Interment in St. John's Churchyard. McCall Bros., Funeral Directors.

LYNCH—On October 18, 1952, at the residence, 730 Bowlsby Place, Thomas Michael Lynch, aged 65, husband of Katherine Lynch; born in Douglas, Ontario. Besides his wife, at home, he leaves one son, Lawrence K. Lynch, and one daughter, Mrs. E. P. Murphy, in Victoria; also two grandchildren, James and Patricia.

Prayers will be offered in Hayward's B.C. Funeral Chapel on Monday at 8.15 p.m. and Requiem Mass will be sung in Our Lady Queen of Peace Church on Tuesday at 9 a.m. Interment in Royal Oak Burial Park.

MA—At the Royal Jubilee Hospital, on October 15, 1952, Ma Leong Hoo, aged 69 years; a resident of Victoria for the past 49 years, late residence, 634 Herald Street.

Funeral services will be held at the Sands Mortuary Limited on Monday, October 20, 1952, at 3.15 p.m. Rev. M. F. Leung officiating. Interment in the Royal Oak Burial Park.

MORTER—On October 10, 1952, in Victoria, Charles Morter, in his 81st year. He leaves nephews in England. The late Mr. Morter was a member of Fidelity Lodge No. 550, I.O.O.F., Buffalo, N.Y., and was a pioneer resident of Colwood for 40 years.

Funeral services from McCall Bros.' Floral Funeral Chapel on Monday afternoon, October 20, at 3 o'clock, Rev. H. J. Jones officiating. Interment in Colwood Burial Park.

MUNRO—On Oct. 15, 1952, at the Vancouver General Hospital, Jessie Stuart Munro, beloved wife of William Ronald Munro, of Prince George, B.C.; besides her husband, she is survived by a daughter, Mrs. Hazel Lynn of Cecil Lake, B.C.; a son, Ronald of Prince George; her mother, Mrs. Jessie Brown, and a sister, Mrs. R. Roberts, of 339 Arnot Ave., Victoria; two brothers, William, and James Provan Brown, of Vancouver, B.C.

She was a Past Matron of the Order of the Eastern Star.

The Rev. Norman J. Crees will conduct the funeral services on Monday, Oct. 20, at 1.30 p.m., in Chaplin's Funeral Chapel. Interment in Royal Oak Burial Park.

PHILLIPS—At his residence, Humpback Road, Goldstream, B.C., on Friday, October 17, 1952, Mr. Francis George Phillips, aged 72 years; born in Bryansford, Ireland, and a resident of Victoria for the past seven years. Survived by his brother in Australia.

Arrangements will be announced later by Sands Mortuary Limited, directors of funeral service.

SMITH—In Victoria, on October 17, 1952, Mrs. Isabella Hamilton Smith, aged 76 years, of 2803 Adelaide St. She is survived by two daughters, Mrs. R. G. Percival, and Mrs. G. Leece, five grandchildren and two great-grandchildren. The late Mrs. Smith was well known in the nursing profession in Winnipeg, coming to Victoria one year ago.

Funeral services will be held in the Thomson Funeral Home on Tuesday, October 21, 1952, at 2 p.m., with Rev. Dr. J. L. W. McLean officiating. Interment in Royal Oak Burial Park.
(Winnipeg papers, please copy.)

4a FUNERALS

McCORMICK—On October 16, 1952, the remains of the late Mr. Alexander McCormick were laid to rest in Colwood Burial Park, surrounded by the beautiful floral tributes sent by his many friends. The service was conducted by Rev. Douglas B. Carr at McCall Bros. Floral Funeral Chapel. The congregational hymn sung was "Jesu, Lover of My Soul" and "Work for the Night Is Coming" was rendered as an organ voluntary. The following gentlemen served as pallbearers: Messrs. Bill McCormick, Jim McCormick, Dave McCormick, sons of the deceased; Harry Hennis, son-in-law; Arthur Peters and James McGuire.

5 CARDS OF THANKS

The family of the late Mrs. M. Craigdallie wish to express their sincere thanks and appreciation to the many friends for their sympathy and floral tributes. Special thanks to Dr. Bapty, the sisters and nurses at St. Joseph's Hospital, also the pallbearers.

6 IN MEMORIAM

MARTIN—In loving memory of my husband, Cpl. Norman James Martin, 12157.

One year has passed since that sad day,
When one we loved was called away;
God took him home—it was His will,
Within our hearts he liveth still.

—Always remembered by his loving wife and three children, Norma, Vince, Paula.
(Vancouver papers, please copy.)

7 FUNERAL DIRECTORS

THOMSON FUNERAL HOME
Established 1911 — Formerly of Winnipeg
George P. Thomson
George A. Thomson — Jack E. Irving
1625 QUADRA STREET — PHONE G 2612

7 FUNERAL DIRECTORS

SANDS MORTUARY LTD
"The Memorial Chapel of Chimes"
EMPIRE 7511
QUADRA AT NORTH PARK

McCALL BROS.
"The Floral Funeral Chapel"
New Small or Spacious Chapel
Beautiful in Appointment
1400 VANCOUVER STREET — G ARDEN 2012

CHAPLIN'S FUNERAL CHAPEL
Formerly "Curry's"
980 QUADRA STREET — PHONE G 5512

HAYWARD'S
B.C. Funeral Co., Ltd.
(ESTABLISHED 1867)
734 BROUGHTON ST. — E MPIRE 3614

8 FLORISTS

DESIGNS FOR ALL OCCASIONS — Pollock Florists, 1315 Douglas. G 5315

Brown's Victoria Nurseries
Funeral Designs — Fresh Cut Flowers
WE GROW OUR FLOWERS
618 View Street — G arden 6612 - 3521

NORTH QUADRA FLORISTS
Artistic Designs—Quality Flowers
3971 Quadra — E mpire 0221

WOODWARD'S FLORISTS
619 FORT STREET — G ARDEN 5614

SWEETHEART FLORISTS
DAY B 3331 — NIGHT B 3680

9 MONUMENTAL WORKS

MORTIMER'S MONUMENTAL WORKS, Ltd., Gorge Road at Fountain Circle. Est. 1877. Monuments, markers, tablets, curbings, bronze plaques, made to your own design if required. Also marble, granite and stone for fireplaces, walls and building construction, etc. Phone day E 6421, night B 1869 or G 7411.

STEWART MONUMENTAL WORKS LTD., 1403 May Street. G 3452. Established 1896. Curbings, tablets, markers and monuments made to your own personal designs.

VICTORIA MONUMENT LIMITED
"Memorials of Distinction"
3091 DOUGLAS ST — B EACON 5834

10 ANNOUNCEMENTS

PURSUANT TO SECTION 51 OF THE "Civil Service Act," the following persons (listed in alphabetical order) qualified in the examination held in Victoria on September 30, 1952.

Junior Clerk (Female)—Brown, M.; Edlund, I.; Emery, L. A.; Helgesen, E. L.; Hofman, J.; Houghton, M.; Johnson, M.; Malmberg, E. C.; McCullough, T. V.; McGregor, S.; Nevison, A. Junior Clerk (Male) — McIlveen, T. Clerk Grade 1 (Female)—Fowlow, C. J.; Franklin, M.; Harris, C. M.; Jarvis, B.; Luke, M.; Moe, P.; Robinson, M.; Taylor, M. E.; Watson, M. Clerk Grade 1 (Male)—Atkinson, G. W.; Carley, D. H.; Griffiths, R. L.; Haig, A. L.; McLaren, J. A.; McLeod, O.; Rogers, W. H.; Robinson, H. J.; Wyatt, L. C. Typists—Cooke, E.; Pringle, J. F. Stenographer Grade 1—Fulton, A.; Guest, R. A. B. Stenographer Grade 2—Freeman, M. E.; Nicholls, G.; White, E. M.

REGINALD MILLS, DIVINE HEALER (the laying on of hands) wishes to state that his first local case of multiple sclerosis has been successfully treated. The name and address will be given to any person interested. Other definite healings include paralysis which has been caused by shock or infection, early cases of locomoto ataxia, glandular diseases, especially those affecting growth, angina pectoris, various forms of asthma, chronic sinus, kidney, bladder, liver and gall bladder infections, the healing of stubborn wounds, eye infections including some cases of cataract, hysteria and other nerve and spinal conditions. Appointments, 903 Richmond Avenue. G 9542.

THE ISLAND HALL HOTEL
Parksville, V.I., B.C.
The year round is holiday time at the Island Hall, where hospitality, comfort and good food are always found. Situated right on beach as well as on Island Highway. For holidays of a week or longer 10% discount allowed. Headquarters for deep-sea as well as fresh-water fishing. For information write Mrs. Mary Sutherland, Mrs. Eileen Allwood, joint managers, Island Hall Hotel, Parksville, V.I., B.C. Phone 46.

ATTENTION ALL CATERERS — WALLY Wyon's bartending and catering school opens October 23, 1952. Register at Monterey Cafe, Victoria City. Complete courses given by Mr. Wyon, for waiters, waitresses, hostesses and bartenders. Improve your experience for permanent position and quicker promotion. Phone G 9731.

UNIVERSITY EXTENSION LECTURES
MISS DOROTHY SOMERSIT, ASSISTANT PROFESSOR, DEPARMENT OF ENGLISH. SUBJECT: "THEATRE AND RELIGION IN THE TWENTIETH CENTURY." VICTORIA COLLEGE, NORMAL SCHOOL AUDITORIUM, 8.15, OCTOBER 20, 1952.
CORDIAL INVITATION TO THE PUBLIC

THE OVERSEAS WIVES' CLUB WILL hold their annual bazaar at the Y.W.C.A., 760 Courtney Street, on Saturday, October 18, at 2.30 p.m. Stalls will include sewing, home cooking and white elephant. Tickets are on sale at the program department, Y.W.C.A., or from any club member.

VICTORIA WEST RECREATIONAL CLUB, at the Victoria West Community Hall, Catherine Street. Courses include ju-jitsu, badminton and ping pong, opens on Monday, October 20. For further information phone B 1729.

MONDAY, OCTOBER 20, AT 8 P.M., Victoria Jazz Society jam session. The Naval Veterans' Auditorium, 1417 Broad Street. Further information at B.C. Sound Record Shop, 743 Fort Street.

BRIDGE-CANASTA TEA, W.A. TO ROYAL Jubilee Hospital, Wednesday, October 22, 2.30 p.m., Nurses' Home, Richmond Road. Tea 3 - 5 p.m. Tickets, Mrs. F. Boughton, E 6739.

DR. FRED M. CORBETT, DENTIST, formerly 205 Kresge Building, is now located at 732 Yates Street, in association with Dr. W. R. Louden. Telephone G 6412.

BOOKS BREAK DOWN THE IRON WALLS of superstition.
THE HAUNTED BOOKSHOP
845 Fort Street — B 1427

PENELOPE: PETIT AND NEEDLEPOINT kits. Needle etchings, $1.25 up. Needlecraft Shoppe, 244 Cook. E 5334.

TUXEDO SUITS ALTERED TO FIT
OAK BAY TAILOR, 2225 OAK BAY AVE.
J. Swan (proprietor) Phone E 0161

INVISIBLE MENDING, ALTERATIONS and repairs. Most reasonable prices. 1512 Cook. B 4721.

CALL TODAY AT VICTORIA'S EXCLUSIVE Health Food Shop, 1035 Fort Street. Phone G 6434.

OAK BAY DRAMA AND DICTION School. Expression classes for children, 8-15 years. Sheila M. Marmo, L.R.A.M. B 5303.

IF MR. B. W. MURDOCH OF 623 YATES Street will call at 1203 Blanshard Street he can claim his "side of beef."

SIR — YOUR SKILLFUL HAIRCUTTER, "Firth of Fort," Castle House, 635 Fort.

THE BLUE ROOM, 1303 BROAD. AFTERNOON bridge games. Phone G 9922.

ROYAL BUSINESS COLLEGE — G 6016

JUBILEE DRIVING SCHOOL
Daily E 7432 — G 6033 — Oak Bay Junction

GIBSON'S STUDIO PORTRAITS WEDDINGS, commercial. 819 Broughton. E 6221.

A SALVAGE COLLECTION FOR JAMES Bay, Esquimalt and Gorge. E 3413.

NEIGHBORLY CLUB, THURSDAY EVENINGS, Fern Street Friends' Hall.

APPETIZING HOME-COOKED MEALS AT the Mayfair, 1011 Broad Street.

MADAME!
BEFORE YOUR NEXT
"Home Permanent"
Ensure PROFESSIONAL SHAPING with a FIRTH OF FORT
"CONTOUR" HAIRCUT
My 50 years' hairdressing experience awaits you without appointment.
Daily 9 to 5.30. Closed Wednesdays
SUITES 9 AND 10, CASTLE HOUSE
635 FORT ST.
(HARRY FIRTH)

A SOUND INVESTMENT
is an Acousticon Hearing Aid, the most scientific hearing aid ever made. Batteries for all makes.
745 Yates (218-19) Stobart Bldg.
ACOUSTICON OF VICTORIA — B 4524

"FURS"
Repairs, Remodelling
VICTORIA FURS
831 Fort — E 8133

SIDE GLANCES

By Galbraith

"Sure they've got sweeping machines, but did you ever see one that performed as pretty a job as I do?"

10 ANNOUNCEMENTS

THE SHAVER SHOP
Specializing Only in the SALE AND REPAIR of
ELECTRIC SHAVERS
1010 Broad (Next to McGill & Orme) E 0051

ARAGON FURRIERS
REMODELLING :: REPAIRING
CLEANING :: GLAZING
PHONE G 4922 — 1318 BROAD STREET

PERSIAN ARTS & CRAFTS
907 GOVERNMENT — E 2124
SUGGESTS THAT YOU
SHOP FOR CHRISTMAS GIFTS NOW
A Deposit Will Hold Your Choice

11 COMING EVENTS

McMORRAN'S SEASIDE DANCING PAvilion, Cordova Bay. Dancing every Saturday night, 9-12. Stan Cross' Orchestra. Tombola prizes. Let's make it a date to dance in the friendly atmosphere at McMorran's.

LEAGUE OF ROSES
Lancashire and Yorkshire Society Annual Banquet and Entertainment tonight, Saturday, 7 p.m., Lougheed's Banquet Hall, 1406 Douglas Street. Tickets from Jack Leonard (secretary), 903 Douglas Street.

LUXTON HALL
FOR AN EVENING OF ENJOYMENT, DANCING EVERY SATURDAY NIGHT. MUSIC BY THE RODEO RASCALS. DOOR PRIZES. ADMISSION 50c.

SQUARE DANCE
Wednesday 8.30-11.30
Homesteaders Orchestra—Prizes
VICTORIA BALLROOM

SIROCCO BALLROOM
Space available for club meetings, banquets, wedding parties, concerts, dances. Reasonable rates. E 9221.

AN OLD-TIME DANCE
Saturdays, Victoria Ballroom, 1600 Government Street. Homesteaders' Orchestra. Prizes. 60c. Square Dance Class, 8.30.

ACADEMY BALLROOM DANCING
Member Canadian Dance Teachers' Association. Junior class commencing November, 1012 Douglas Street. E 1643.

TOPS IN OLD-TIME DANCING EVERY Saturday at Fraser Street Hall, Esquimalt. Stewart's Orchestra. Scotty McKenzie, M.C. Coffee available. Admission 60c.

OLD-TIME DANCE AT LAKEHILL HALL, every Saturday night, 9-12. Music by the Columbians. Don Galey M.C. Admission 50c. Door prize.

DANCE TO THE WESTERN MOUNtaineers, Douglas C.C.F. Hall, opposite Saanich Fire Hall, every Saturday, 9-12. Gents 75, ladies 50c.

WHIST DRIVE AT LIBERAL HEADquarters, Ward 7, tonight at 8 p.m. Everybody welcome.

$50 IN PRIZES
Whist at 2.30 p.m. and 8 p.m.
VICTORIA WHIST AND BRIDGE
1417 Government St. — Phone E 8033

12 LOST AND FOUND

LOST—GREEN JADE OBLONG BROOCH in downtown area in June. Finder please write to Box 1433, Victoria Press. Reward.

LOST, ONE BLACK WALLET CONTAINING money and important papers. Reward. Phone Albion 222 X. 1876 Feltham Road.

LOST—SCHOOLGIRL'S RED SWEATER, vicinity Quadra School and Basil. Reward. B 5430.

13 WANTED—MALE HELP

Welders, mechanics, drivers, radio technicians, clerks, storemen and those wanting to learn these trades will find their place in the

40th TECHNICAL SQN., R.C.E.M.E.
(Reserve Force)

Apply Bay St. Armoury,
Any Tuesday Evening at 8 o'Clock

MEN WANTED NOW TO QUALIFY AS radio and television technicians or wireless operators. Government and industry now pay $219 to $542 monthly depending on length of service. No experience needed to start approved night or daytime courses or study at home with parts supplied. Write, without obligation, for free 40-page booklet, stating age and education. Radio College of Canada, 86 Bathurst Street, Toronto.

WANT A DISTRIBUTOR FOR VICTORIA and area for large Canadian concern. Small investment required which will certainly pay off. An energetic man need only apply to Box 1471, Victoria Press.

WANTED—PLUMBER, MUST BE GOOD all-round mechanic. Steady job. P.O. Box 862, Victoria.

13 WANTED—MALE HELP

WANTED—YOUNG MAN TO LEARN AND handle wholesale delivery route. Must have a good driving record and sales ambition. References required. Good starting salary with opportunity for advancement. Apply to Mr. Philion, wholesale manager, Victoria Daily Times, for interview.

WANTED EXPERIENCED EDGER MAN to run 12-in motorized coast edger on night shift. Must know fir grades. Steady employment offered with full employee welfare benefits. Give full particulars of present and past employment to Box Box 1468, Victoria Press.

WANTED — MALE COOK, CAPABLE OF serving a large institution. State experience and salary expected. References required. Box 1438, Victoria Press.

OPENING FOR REAL ESTATE SALESMAN. King Realty, 1233 Government Street.

13a SALESMEN AND AGENTS

EARN MONEY EASILY, QUICKLY. JUST show beautiful Christmas cards. Friends, neighbors place big orders on sight. Thrilling assortments. Up to $25 selling only 50 boxes. Write today for literature and bargain sample offer. Cards returnable. Home-Warren Co., Dept. 20, 30 Wellington East, Toronto.

CHRISTMAS AGENTS
Make extra money showing "Veribest" Christmas assortments to friends and fellow-workers. Over 30 items—amazing values—no assortments over $1. Same good commissions. Write for sample order on approval. Veribest Specialty Co. Desk, 107 Front Street E., Toronto.

EARN THE HIGHEST COMMISSION IN Victoria. Work from the finest office, with the most complete file of house listings. Town & Country Homes need two more good real estate salesmen.—Phone B 7276.

RAWLEIGH PRODUCTS
A highly respected line of well-known Household and Farm necessities. A few choice Rural Localities available, also large city districts. Women considered for part or full-time city selling. Write Rawleigh's, Dept. WG-J-190-216, Winnipeg, Man.

13b HELP WANTED—MALE AND FEMALE

MARRIED COUPLE OR SINGLE PERSON for caretakers, possible accommodation available. Apply National Employment Service. Order No. 5891.

14 WANTED—FEMALE HELP

LADIES—YOUR SPARE TIME AGREEably and profitably employed by taking orders for lingerie and hosiery for ladies, men, children and babies, also bedding.
Nothing easier with our magnificently illustrated catalogue with colors, containing about 900 superior quality garments, all with samples of our materials. All is a value of $25 being loaned to you free. Satisfaction guaranteed or money refunded. Fast delivery. Generous commission, bonuses, gifts, etc. We are positively the ones who give the most to their representatives and still offer the lowest prices. Join our 4,000 satisfied representatives by writing immediately: Du Jour Lingerie Inc., 4235-313 Iberville Street, Montreal.

STENOGRAPHER-RECEPTIONIST
Fully qualified stenographer with clerical experience, junior matriculation or equivalent with business school certificate. Minimum experience two to three years. Telephone personnel office, Sidney Roofing and Paper Co. Ltd., E 4131.

STENOGRAPHERS WANTED FOR UP-Island lumber company. Desirable location, high salaries, most reasonable rates for living accommodation. Recreation facilities and amusement centre. State qualifications and experience. Box 1522, Victoria Press.

WANTED—SALESLADY TO DEMONstrate cosmetics in the home, by appointment. Advancement to salon position possible. Apply office number 15, 635 Fort Street, Victoria, B.C.

YOUNG WOMAN FOR RECEPTIONIST and bookkeeper in professional office. Typing essential. Full or part time. State age and experience. Box 1477, Victoria Press.

YOUNG MOTHER AS HOUSEKEEPER for motherless home, widower or elderly couple. Good home rather than high wages. Box 1467, Victoria Press.

WANTED, GRADUATE OR UNDERGRADuate nurse for general duty, E 7814. Evenings or Sunday G 3224.

CAPABLE YOUNG WOMAN WANTED for short orders and sandwiches. Apply Ten O'Two Coffee Shop, 1002 Broad Street.

WAITRESS WANTED, MUST BE NEAT and efficient. Apply Ten O'Two Coffee Shop, 1002 Broad Street.

FULL-TIME TYPIST FOR INSURANCE office. Box 1444 Victoria Press.

BRIDGE LESSON

by Oswald Jacoby

South spent many anxious moments in the play of the hand shown today wondering whether or not the club finesse would succeed. When the king of clubs finally showed up where he hoped it would be, South was so overjoyed that he managed to lose his game contract.

West opened a diamond, and dummy won the ace. Declarer now tried out the trumps, discovering that West had a sure trump trick. When West took the queen of spades he returned a diamond, and South ruffed.

The game now depended upon the clubs, and South hopefully led a low club towards dummy.

West naturally played the king of clubs, and South exultantly won the trick with dummy's ace. This was a sad mistake. East could not be prevented from winning a club trick with his jack, whereupon a heart return gave West two heart tricks to defeat the contract.

South should not have been in such a hurry to win the first club trick with dummy's ace. No matter how it went against the grain, he should have allowed West to hold the first round of clubs with the king. Now it would be impossible for East to gain the lead, and South could run the rest of the clubs without loss.

If West then failed to attack the hearts, South would discard a heart on dummy's extra club; and if West led hearts, South's king would win a trick. Either way South would surely make his contract.

NORTH (D) 18
♠ J 5 4
♥ 9 5 4
♦ A 4
♣ A Q 10 9 3

WEST
♠ Q 9 8
♥ A Q 7 6
♦ K 8 7 5 3
♣ K

EAST
♠ 7
♥ J 10 8 2
♦ Q J 10 9 6
♣ J 5 2

SOUTH
♠ A K 10 6 3 2
♥ K 3
♦ 2
♣ 8 7 6 4

Neither side vul.

North	East	South	West
1 ♣	Pass	1 ♠	Double
Pass	2 ♦	3 ♠	4 ♦
4 ♠	Pass	Pass	Pass

Opening lead—♦ 5

14 WANTED—FEMALE HELP

PERSONAL FINANCE COMPANY
REQUIRES
SECRETARY

Applicants should have
High School Graduation
Typing and Shorthand
Pleasing Personality

POSITION OFFERS:
Excellent Starting Salary
Regular Increases
Opportunity for Promotion
Usual large firm benefits.

PLEASE APPLY IN PERSON

MISS SHIRLEY CROSBY
Between 5 and 7 p.m.—Upstairs, Suite 2
650-A YATES ST., VICTORIA

15 TEACHERS WANTED

WANTED — TEACHERS OF PITMAN shorthand, two evenings a week. Box 1523, Victoria Press.

17 SITUATIONS WANTED—MALE

TORONTO UNIVERSITY GRADUATE, family, 25, sales and office experience, wishes position in Victoria or Island, immediately. Box 1443, Victoria Press.

JIM PAINE, FORMERLY OF PAINE & Townsend, will do all your odd jobs, cement work, tile drains, ditches, fences, etc. No job too small. Call G 8604.

A SEPTIC TANK CLEANED FOR $10. Grease traps, $4. Repairs and installations of drains. G 0673

GUTTERS REPAIRED, RENEWED; REroofing, roof repairs. E 5961. B 4006.

CLEAN UP YARD AND BASEMENTS, will truck, free estimates. E 3133 any time.

18 SITUATIONS WANTED—FEMALE

REFINED SCOTTISH LADY (AGE 57) desires light position, housekeeping, companion to retired business gentleman. Pleasant home surroundings more essential than salary. Box 1519, Victoria Press.

ALL TYPES OF FLOORS EXPERTLY cleaned, waxed and polished by machines. Homes our specialty. Gregg's, established 1920. G 5023.

EXPERIENCED AS SALES CLERK AND hotel waitress wishes regular employment five hours day, five days week. Reply to Box 1458, Victoria Press.

EXPERIENCED SALESLADY, ALSO GOOD cashier desires position immediately. Telephone Belmont 126X, Box 1538, Victoria Press.

MISS V. C. MORLEY, STENOGRAPHY service, all classes of work done quickly, efficiently; reasonable rates. E 4426, E 9636.

WOMAN TO DO SEWING IN YOUR home, mending, alterations. Box 1516, Victoria Press.

WOMAN WOULD LIKE WORK, MORNings. Reference; reliable. Box 1515, Victoria Press.

GRADUATE NURSE WILL LOOK AFTER children by the day. Good home. Box 1520, Victoria Press. E 5396.

WIDOW, RELIABLE, OFFERS SERVICE in return for warm room. E 9117.

CHILD CARE BY DAY. B 1388.

19 BUSINESS SERVICES

BULLDOZING

A BETTER BULLDOZING JOB WITH OUR Malo overhead loader—
Road building, excavating, yarding, logging, back fills.
Fair Prices!
JACK HENSON
3892 Carey Road G 2553. G 3550

BULLDOZING AND CLEARING, ROAD grading and back-filling. The right machine for every job.
JOHN KISSINGER, JR.
E mpire 8425 Day — B eacon 3947 Night

BULLDOZING, EXCAVATING, BACK filling, logging and road building. Stanley Cleemoff, 2814 Rockwell Avenue. Phone G 3233.

EVANS, COLEMAN & JOHNSON BROS LTD.
For Bulldozing and Shovel Work
900 WHARF STREET — PHONE B 3105

COPLEY BROTHERS
Bulldozers, Shovels and Land Clearing Machinery of Revolutionary New Design
Colquitz 42 - 4 — 4260 Carey Road

CABINET WORK

VARIETY WOOD PRODUCTS
KITCHEN CABINETS
COUNTERS
STORE AND RESTAURANT FIXTURES
1612 OAK BAY AVENUE
G 1833; Evenings, E 8451

CARPENTERS

A BETTER JOB. A BETTER PRICE FOR repairs of any kind, additional rooms, cribbing, fences, cabinet work, house framing labor contracts. Phone Ron and Roy. B eacon 1994, E mpire 4281. Free estimates.

STAN LAWRENCE, CARPENTER. CABinet work and alterations a specialty. No job too small. Phone G 0769.

ALL KINDS OF CARPENTRY WORK. Cabinets and finishing my specialty. E 3970, Belmont 254R.

CARPENTRY ALTERATIONS, FINISHING, cabinets. Bulmer. E 3663, after 5.

CALL THE HOUSE DOCTOR. HOME AND building repairs. Wells, E 7959.

M. ANWYLL, ALTERATIONS — FINISHing — gutters. Phone G 6611.

CATERING

CATERING AT MODERATE PRICES — Weddings, teas and cocktail parties a specialty. Phone B 2318 or B 4187.

CEMENT

E 0286 FOR CEMENT WORK OF ALL kinds, drain tile. Gene Genero.

CONTRACTORS

ALL KINDS OF HOME REPAIRS. Roofing — Carpentry — Painting — Chimneys — Gutters — Downpipes — Concrete Walks — Patios, etc. A good job at a fair price. G 3731. Belmont 299R.

FARWEST ROOFING & REPAIR CO.
General Contractors

WOODWORK, ALTERATIONS, N.H.A. homes and apartment blocks, insulation, painting and trucking. Selkirk Supply (H. E. Fowler & Sons). G 1711, G 3586.

GENERAL CONTRACTORS, BUILDERS. Expert Concrete Work. Estimates. S. E. Weismiller and Son, builders. B 1252.

ALL WOODWORK FINISHING AND CAbinets, concrete sidewalks, driveways, etc. Good work. Stan Mayhew. E 4879.

A SEPTIC TANK, SEWER, DRAIN WORK, brick and building repairs. Estimates given. G. Maycock. G 9106.

SELECTIVE LOGGING AND CONTRACTing Co., G 8980. Bel 99 R, Keating 121 M.

FLOOR POLISHING

M. & M. FLOOR SURFACING CO.
Floor Laying, Sanding and Finishing
Reasonable
Dependable Experienced Workmen
Free Estimates G arden 0403 E mpire 2104

ALL TYPES OF FLOORS EXPERTLY cleaned, waxed and polished by machines. Homes our specialty. Gregg's, established 1920. G 5023.

FLOORING AND FLOOR SANDING

FLOORS LAID, SANDED AND REfinished. Capitol Floor Co. G 5605.

V.I. HARDWOOD FLOOR CO., 2100 Douglas Street. Free estimates. G 7314.

WESTERN FLOOR CO., E 8915. G 7540. Complete floor services. S. Kinsey.

Complete FLOOR SANDER Rental Service
SANDERS
EDGERS
POLISHERS
Low Rates by Hour or Day
Shawnigan Lumber Yards
2000 Government Street — G arden 2311

19 BUSINESS SERVICES

FURNACES

FURNACES INSTALLED AND REPAIRED. We replace parts to all furnaces. Most reasonable rates. 32 years experience. S. J. Coles & Sons. E 3393 or eves. E 1369.

FURRIERS

FUR REPAIR SERVICES
Fur coats repaired, restyled; shorties, capes relined, cleaned, glazed. Free estimates. Moderate charges. Call, deliver. Paul, 205 Beach Drive. B 3380.

NOW IS THE TIME TO HAVE YOUR furs remodeled and repaired. Summer prices in effect. A. Marshall, Furrier, 639 Yates Street, Surrey Block, Room 62.

GARDENERS

ROTOTILLING—BILL MEADOWS
Colquitz 39F

ROTO-TILLING AT ONCE — LAWNS power mowed, reasonable rates. E3441.

GARDEN LOTS PLOWED, ROTOVATING, excavating, hay cutting. Carlson. B 1347.

TREES AND LIMBS REMOVED, PRUNING large trees our specialty. E 7689.

EXPERIENCED GARDENER. LOWEST cost. Handyman, lawns, borders. B 1585.

GLASS-IRON WORKERS

ORNAMENTAL IRON AND WELDING. Esquimalt General Repairs. B eacon 1874.

HAIRDRESSERS

SPECIAL LOW PRICES FOR LIMITED time only. Poodle cut a specialty. Avalon Beauty Salon (upstairs above Kresge's). Phone E 0522.

ALL TYPES OF BEAUTY CULTURE—permanents. 717 View. Vogue Beauty. Cold waves, machine and machineless. Salon. B eacon 1112.

OPEN EVENINGS, BY APPOINTMENT. Take advantage of our 20 per cent reduction in permanent wave prices for October. The Hilda Beauty Shop. E 0722.

SUSSEX BEAUTY SALON
706 BROUGHTON ST. — For Appointment
Please Phone E mpire 5115

ACT NOW, 2 FOR 1. NEW RAY BEAUTY Shoppe, 833½ Fort. G arden 3644.

TRU ART SALON PERMS., TEST CURLS. Mary Olsen, 1036 Fort. E 8234.

INSURANCE

REAL ESTATE, INSURANCE OF ALL types. Notary public. Conveyancing.
DUNCAN D. McTAVISH
918 GOVERNMENT ST — E 9814

KEY CUTTING

KEYS CUT, LOCKS, SAFES REPAIRED, lawn mowers, scissors sharpened. Price's Key Shop, 847 Fort Street. G 6221.

LIGHTER AND SHAVER REPAIRS

RONSONS REPAIRED WHILE YOU WAIT, 1-hr. electric shaver service. 707 Yates.

PAINTERS AND DECORATORS

R. P. MOORE PAINTERS AND DECORAtors. First-class workmanship at prices you can afford. Special price on all interior work. Have those rooms done now and save. No job too small. Phone E 6459.

PAPERHANGING A SPECIALTY. INterior, exterior painting. Old walls made like new with Gyptex. Special rates in effect. Act now. Call Tommy Harker, E 8773. Clean, careful, courteous service.

WEBB & SON, G ARDEN 6827. PAPERhanging, painting. Quick, clean, reliable. First-class workmanship. Thirty years' experience Victoria.

GEO. E. GOODWIN—INTERIOR AND EXterior painting, brush or spray. Paperhanging a specialty. Estimates and terms. Phone E 8844 anytime.

$10 ROOM PAPERED. LOVELY WALLpaper, takes away institutional look. Bare walls cosy. Archer. G 2328.

DECORATING, REPAIRS, DONE WITH care and courtesy. Wells. E 7959.

$10 UP ROOMS PAPERED. FREE ESTImates. D. Smythe. B 3837.

E 7726 — PAINTING AND DECORATING. Paper hanging. Plaster patching.

E. JONES, PAINTING AND PAPERING work guaranteed. G 6707.

PHOTO ENGRAVING

PHOTO ENGRAVING
Half-Tone, Line and Color Engravings
Commercial Art
VICTORIA PRESS, LTD.
Engraving Dept.
2631 Douglas Street
PHONE B 3131

PLUMBING AND HEATING

SHAW'S PLUMBING AND HEATING
42 YEARS IN BUSINESS
622 FISGARD — 3317 KINGSLEY
G 6751 — B 2064

ACE PLUMBING AND HEATING
Repairs — Contracts — Free Estimates
Harry Smith — Bob Muir
B 5849 — B 7483

RELIABLE PLUMBING CO.
"A GOOD PLUMBING SERVICE"
G arden 1641 — Day or Night

ROOFING AND INSULATION

STYROTILE
Gives beauty to your kitchen or bathroom. Each tile has its deep, lustrous color moulded through each piece. No more painting or scrubbing paint, just wipe off.
VICTORIA ROOFING & INSULATION CO.
848 Fort Street — B 2331

DUROID OR BARRETT
Asphalt Shingles, Insulation, Sidings, Eavestrough and Repairs
PARKER JOHNSTON LTD.
734 Johnson — B 6332 — Eves. E 5961, B 4006

DUROID, JOHNS-MANVILLE, BARRETT
BROCK ROBERTSON
2100 Douglas — Day E 9644, Night E 5452

SAW SHARPENING

SAWS—LAWNMOWERS—SKATES
REED'S SAW REPAIR
1653 VIEW STREET — PHONE E 8324

TREE SURGERY

SCIENTIFIC PRUNING AND SPRAYING of shade and fruit trees; trees felled, chain saw; chemical spraying, brush, grasses, weeds. Evenings, E 1668.
B 1676 — CHARLES A. COWIE

VACUUM SALES SERVICE

ALL ELECTRIC VACUUM CLEANERS repaired. Parts for all makes. ABC Electric, 807 Fort. G 3113.

WASHING MACHINE SERVICE

HAROLD'S REPAIR SHOP
MAINTENANCE—WE GUARANTEE—B 3425

WRINGER ROLLS OF ALL MAKES ELECtric washers. Taylor & Co., 816 Fort St.

WASHING MACHINES
REPAIRS TO ALL MAKES WITH FACTORY-TRAINED SERVICEMEN
ONLY FACTORY REPLACEMENT PARTS USED
McLennan, McFeely & Prior
1400 GOVERNMENT STREET
Phone G 1111 — Service Department

20 PROFESSIONAL SERVICES

CHIROPRACTORS

JOHN M. STURDY
"Specific Chiropractor"
Neurocalometer
1122 Blanshard Street — E mpire 5034

CONVALESCENT HOMES

FOR ELDERLY PEOPLE

Seeking permanent home or holiday, or professional care during sickness and convalescence.

ST. MARY'S PRIORY, COLWOOD, B.C.
Belmont 279
Postal address: Box B, Langford P.O., V.I.

ST. GREGORY-BY-THE-SEA
701 Sea Terrace. Empire 2631

LITTLE HARBOUR
441 Barnard Avenue. Empire 8022

THE GLENSHIEL
606 Douglas St., Victoria. Empire 4164

OAK LODGE — PRIVATE HOSPITAL, medical, convalescent and chronic patients tended with kindness and personal care. Graduate nurses in attendance day and night. 4036 Quadra. B eacon 6831.

CLOVELLY PRIVATE HOSPITAL, LTD. Fully staffed graduate nurses. Medical convalescents, chronics. 1190 Clovelly Terrace. E mpire 7814.

FAIRCLIFF REST HOME. ELDERLY ladies. Excellent care. Beautiful surroundings. G 5832.

ELECTROLYSIS

MOLES, WARTS, SUPERFLUOUS HAIR permanently and safely removed. Method endorsed by medical profession the world over. Dorothy Hanman, specialist, 503 Scollard Bldg., Victoria, B.C. G 7642.

NURSING SERVICES

SACA-PELO, SUPERFLUOUS HAIR REmover. Exclusive agents Shotbolt's Drugs, 589 Johnson Street. G arden 1612.

21 PERSONAL

ALCOHOLICS ANONYMOUS
P.O. BOX No. 1 OR 532 VICTORIA
EMPIRE 9151
NIGHTS and HOLIDAYS G 3350

GOING EAST? IF YOU ARE GOING east and would like to drive a new car out from the factory for us, please write to Box 514, Victoria Press.

21a BUSINESS PERSONALS

HAVE YOU A MORTGAGE OR AN Agreement for Sale that you receive monthly payments from and are anxious to sell to realize your cash? Ask for Mr. W. B. Kirkpatrick or Mr. Smith for appointment or they will call at your home on request. Financial Survey Limited, 1324 Government. G 9305 or Eves. Colquitz 224R or E 5884.

CORNS? USE LLOYD'S CORN AND CALlus Salve and Pads—for painful corns and calluses. Quickly effective. Salve 50c, Pads 25c, at Darling's, McCall-Davey and Cross Pharmacies.

RESTORE COLOR TO GREYING HAIR without that "dyed" look. Use Angelique Grey Hair Restorer—regain natural color. $1.39 at Darling's, McCall-Davey and Cross Pharmacies.

TRUSSES, SURGICAL BELTS AND ELAStic hosiery fitted, consultation free. Darling's Pharmacy Ltd., Fort at Broad. B 1212.

DARLING'S PRESCRIPTION 77 WILL relieve acute or chronic cough and bronchial troubles. Darling's Pharmacy Ltd., Fort at Broad. B 1212.

AGREEMENTS AND MORTGAGES DIScounted. Boorman Investment Co. Ltd. E 7124.

HOME-MADE WHITE BREAD AND REAL whole wheat bread at Lansdell's, Hillside at Quadra.

CLOCKS AND WATCHES EXPERTLY cleaned and repaired. Clock Shop, 1037 Fort. Antique clocks bought, sold. E 9251.

TAILORING, REPAIRS, ALTERATIONS
LADIES', GENTS' GARMENTS
JAMES COOPER, 738 FORT — G 5761

ATTENTION! FOR A COMPLETE OVERhaul of your sewing machine, G 3021. Taylor & Co., 816 Fort Street.

FALL CLEARANCE OF REFRIGERATORS and ranges at Mais Electric, 1821 Cook. No parking difficulties.

CHOOSE YOUR CHRISTMAS WATCH AND pay a little each payday. Roses Ltd., 1317 Douglas Street.

SALE WINTER COATS. REGULAR $49.50, now only $35. Lady Elizabeth Shoppe, 833½ Fort.

SLENDOR TABLETS ARE EFFECTIVE. Three weeks' supply, $2; nine weeks, $5, at all druggists.

INVISIBLE MENDING, DRESSMAKING, alterations by expert. 1030 Fort. E 6570.

UMBRELLAS REPAIRED. PRICE'S KEY Shop, 847 Fort Street. G 6221.

UP-TO-THE-MINUTE AUTO INSURANCE. J. W. O'Reilly, 605 Courtney. E 0632, E 7750.

VENETIAN BLINDS LAUNDERED sparkling clean. Sun Ray Products. B 6612.

ENDURING GOOD DESIGN
THE REAL
WILLOW PATTERN
Now available in BOOTH'S World Famous Silicon China—Open Stock
PLATES, from .... $1.00 each
CUPS and SAUCERS, from $1.55 each
Sole Agents for Victoria
SYDNEY REYNOLDS LTD.
THE QUALITY PEOPLE
801 Government St., opp. Empress Hotel

WORN OR DAMAGED JEWELRY AND SILVERWARE is skillfully repaired or made over to your pleasure by Birks craftsmen. Fine watch repairs also.
BRING THEM TO
BIRKS
JEWELERS - SILVERSMITHS
706 YATES ST. — PHONE B 4241

PACIFIC GLASS LTD
932 PANDORA AVE. — OFFICE — B 314[illegible]
935 MASON ST. — AUTO GLASS — B 19[illegible]

23a SCHOOLS AND COLLEGES

SPROTT-SHAW
Business, Secretarial, Pitman, Gregg Simplified, Speedwriting, Comptometer, Radio. Refresher Courses. Day and Evening. G 81[illegible]

24 MUSIC

EXPERT VOICE TRAINING AND PIANO lessons. Beginners and advanced. Prof. J. B. Hoffman, former singer at Royal Opera, Berlin. Phone E 4510.

FINEST VOCAL TUITION. FORMERLY Hamburg Conservatory, Toronto. Florence Gunn. G arden 2062.

25 DANCING

ACADEMY BALLROOM DANCING. Classes daily. Private lessons. Modern, old-time, Latin-American. Natural movement. Rhythmic, ballet. E 1643. 1012 Douglas Street.

27 FUEL

COAL

CANMORE BRIQUETTES
$22.35 PER TON DELIVERED
Clean to burn; no waste, no smell, special grates, no chimney fires.
ORDER YOURS TODAY!

KIRK COAL CO. LTD.
Our 65th Year
G 3241 — 1239 BROAD STREET

PAINTERS' ACME FUEL
COMMANDER LUMP
$21.35 Per Ton
VICTORY COBBLE
Oil Treated, 3" x 7"
$15.75 Per Ton
G 2922 — 617 Cormorant St

HEATING OILS

ESSO FUEL LTD. — STOVE, FURNACE and bunker. G. H. Birnie Ltd., 2624 Quadra. E 5311, E 6423; night E 9689.

WOOD-SAWDUST

HILLCREST DRYLAND FIR
A bargain sale of Hillcrest Dryland Douglas fir blocks mixed with bark slabs, in 12-inch lengths. Hillcrest fir is highly recommended for furnace, fireplace and kitchen range. This wood has been handgraded to eliminate sawdust and rubbish.
Cord .... $ 6.50
Two cords $12.00
Also available now, clean dryland fir split wood in 12-inch lengths. No chopping required. One cord, $7; two cords, $13.
CAPITAL FUEL CO.
Day, B 1551. Night, B 1551.

A SNAP
Hand-picked fir, 12-in., 2 cords $11.75; bark and blocks, good clean, suitable furnace, fireplace and kitchen range; bone-dry $7.75, one cord; 2 cords split fir, $12. Immediate delivery. National Fuel Co., E 2633, E 5898.

NOW AVAILABLE
Best grade No. 1 fir, bone dry, $8 cord, for stove; also heavy fir for furnace, $9. Limited supply. Can be seen 2856 Quesnel. G 5723. G 3025.

SEMI-DRY 100% FIR WOOD. TWO cords only $11. Extra good measure and quality. Night E 8840. Safeway Fuel. Day E 8842.

DRYLAND FIR SAWDUST, BLOWER $6.50 unit, bulk $4.50. Cowichan Lake Fuel. B 6749. supply.

GET YOUR WINTER'S WOOD FROM A veteran; $7 for 1½ cords; all fir. B 2513 anytime.

BUSH WOOD, 12-IN LENGTH, $14 CORD. Colquitz 380-X.

WOOD AND SAWDUST SPECIALS
No. 1 Cedar Wood, stove-lengths, very easy to split. Good for kitchens, kindling, heater and general use. Ready to burn. Available for a limited time only.
2 CORDS, $5.00; 4 CORDS, $9.00
Four-foot heavy fir slabwood for greenhouses and hotels. Per cord $6.50
Sawdust—All dryland head-rig all-fir, from Atom Lumber Co. 2 units, bulk $9.00
We also have a supply of bone-dry fir and other types of wood. It will pay you to visit our yard and office for your winter fuel.
WE DELIVER TO SIDNEY AND BRENTWOOD
O.K. FUEL
Serving Victorians for Over 20 years
760 TOPAZ — G 2452

ALL DEPENDABLE WOOD
No. 1 Up-Island Chopped Fir (ready to burn) 1½ cords $10.50
No. 1 Planer Ends 1½ cords $10.00
Dryland Blocks and Slabs, 12-inch, 1½ cords $10.50
Also Bone-Dry Wood all kinds
RONALD HOPKINS FUEL CO.
Day and Night, E 7916

Index to Times Want Ad Headings

Classification	No.	Classification	No.	Classification	No.
Acreage for Rent	62	Flats and Apartments to Rent, Furnished	40	Personal	21
Acreage for Sale	61	Flats and Apartments Wanted, Furnished	41	Personal Loans	51
Acreage Wanted	63	Florists	8	Pets and Livestock	31
Announcements	10	Fuel	27	Professional Services	20
Articles for Sale	28	Funeral Directors	7	Property for Sale	59
Births	1	Halls, Stores and Offices to Rent	44	Property Wanted	60
Boats and Marine—For Sale and Wanted	49	Hotels	34	Room and Board	35
Business Opportunities	54	Housekeeping Rooms to Rent, Furnished	38	Room and Board Wanted	36
Business Services	19	Housekeeping Rooms Wanted, Furnished	39	Rooms to Rent, Furnished	37
Cards of Thanks	5	Houses to Rent, Furnished	42	Situations Wanted, Male	17
Cars for Sale	47	Houses Wanted to Rent, Furnished	43	Situations Wanted, Female	18
Cars and Trucks Wanted	48	Houses for Sale	57	Summer Resorts	34-A
Coming Events	11	In Memoriam	6	Swaps	30
Cottages and Campsites	34-B	Listings Cancelled	56	Teachers Wanted	15
Dancing	25	Lost and Found	12	Timber Brokers	53
Deaths	4	Marriages	3	Wanted, Female Help	14
Education	23	Miscellaneous to Rent	45	Wanted, Male Help	13
Engagements	2	Monumental Works	9	Wanted, Miscellaneous	29
Exchange Real Estate	55	Music	24	Wanted to Borrow	52
Farms for Rent	65			Wanted to Buy Houses	58
Farms for Sale	64			Wanted to Rent, Miscellaneous	46
Farms Wanted	66				

SPECIAL
THREE DAYS ONLY

A BARGAIN FOR HILLCREST DRYLAND DOUGLAS FIR, all No. 1 slabs mixed with inside blocks, mill-run, dry enough for basement, 12-inch, no rubbish, clean, never in water. Immediate delivery
2 cords $12.00
4 cords $23.50

ATTENTION — Don't be fooled and get cheap, poor or wet-quality wood that costs you more in the long run. We've got the Hillcrest Dryland. Good for all-round use.
Sole Agent
HILLCREST FUEL COMPANY
G 3015, Day or Night

DRY WOOD—SPECIAL SALE
All dry up-Island Douglas fir blocks and thick bark slab. Hand-picked twice to eliminate all sawdust and rubbish. Guaranteed never in water. Immediate delivery.
1½ cords $10.00
2 cords, only $12.00
2½ cords, only $15.00
Note: This wood in dry enough for immediate use. Phone today
SOOKE DRY WOOD
Day, G 2385 Night E 8025

100% FIR SAWDUST
HEADRIG COARSE SAWDUST
2 Units, by blower $13.00
4 Units, by blower $25.00
2 Units, by bulk ..... $ 8.00
4 Units, by bulk $15.00
Immediate Delivery
Dhillon & Ideal Sawdust Co.
E 3811 B 4622

100% FIR WOOD
When we say fir wood we mean fir wood. You can stock this wood now for winter and keep warm. No sawdust or rubbish—all clean wood ready to burn in kitchen, fireplace or furnace. Never before has such quality been offered for so little as $11.00 for two cords.
Order Your Winter Wood Now While the Sun Is Shining!
HONEYMOON BAY FUEL CO.
1316 Government Street Phone G 8725

ABSOLUTELY THE BEST!
You can rely on us to sell you nothing but the best at these prices. We handle all types of wood. Immediate courteous delivery.
Fresh cut fir, 2 cords $11.00
Bone-dry fir, per cord $8.00
Bone-dry mixed wood, per cord $6.50
Bone-dry cedar, per cord $5.50
COLWOOD FUEL
Night, E 8840 Day, E 8842

IMMEDIATE DELIVERY
FIR SAWDUST
BULK OR BLOWER
Dry Cedar Wood — $5 Cord
EMPIRE FUEL LTD.
739 PANDORA AVENUE
B 2424 E 8828

BONE DRY
From
COLWOOD TIMBER MILLS
No. 1 Douglas Fir—All Hand-Picked
2 cords $15.00
Sawdust by Bulk, 2 Units $10.00
BEST FUEL — B 3222

TERRY SUNDHERS FUEL
2 CORDS ALL BIG FIR, $11.00
2-FT. FIR WOOD
THICK BARK AND BIG SLABS
IDEAL FOR FURNACE
2 CORDS $12.00
E 3182 - E 0710

WOOD
Dryland Douglas Fir wood. Thick bark labs mixed with inside blocks. No rubbish. Two cords for $11.00. Beware of pedlars. Bone dry 2 cords, $14.
ISLAND FUEL SUPPLY CO.
B EACON 3834 B EACON 1973

FIR SAWDUST
No. 1 Headrig Fir Sawdust
Quick Delivery—Three Units by Blower
HARKNETT FUEL LTD.
G 2647, G 9381 737 PANDORA

28a BUILDING SUPPLIES

GRAVEL FOR ROADS, LOTS AND FILL. Call B 6712

STEWART & HUDSON
EVERYTHING FOR HOMEBUILDERS

LUMBER SPECIALS
1x3 Dressed Utility, 4,000 lineal $25.00
1x4 Dressed Utility, 3,000 lineal 25.00
1x6 Utility Cedar T.&G., 2,000 lineal 33.00
1x6 Utility Fir T.&G., 2,000 lineal 35.00
1x8 Utility Cedar Shiplap, 1,500 lineal 40.00
1x8 Utility Fir Drop Siding. This is a real good buy—can be used one way as exterior siding or turn it it reverse side and use as shiplap. 1,500 lineal 45.00
2x4 Dressed Utility, per M 45.00
2x6 Dressed Utility, per M 35.00
1x6 Utility Shiplap, per M 40.00
1x8 Utility Shiplap, per M 45.00
1x6 Premium Shiplap, per M 50.00
1x8 Premium Shiplap, per M 55.00
OAK FLOORING is selling fast as these special prices all tongue and groove ends and sides 2¼" wide No. 1 Common Shorts 100 ft. $24.50
2¼" wide, No. 1 Common Longs, 100 ft. 29.50
2¼" Clear Plain Red, 100 ft. 39.50

GARDEN FENCE SPECIALS
50 ft. Picket Fence (no baseboard) $15.95
50 ft. Picket Fence (with baseboard) 17.75
50 ft. Solid Board Fence 31.50

INSULATE NOW, PAY LATER
Budget terms and easy monthly payments—install it easily and quickly yourself any evening or weekend.
Zonolite, 25 sq. ft., bag $1.50
Gyproc Wool, carton 2" thick, 60 ft. 3.96
Gyproc Wool Carton, 3" thick, 40 ft. 3.70
Fiberglass, 2" thick, 60 ft. 4.05
Fiberglass, 3" wide, 100 ft. 6.63
Aluminum Foil, 25 sq. ft. 9.95
Plus a large complete assortment of weatherstrip—rubber gasket—bronze strip—mortite — and Flexotite Door Sets — You'll like our selection—it's the largest in town.

BUILDERS' SPECIALS
Man-O-Tile Wall covering for kitchens and bathrooms—gleaming simulated tile finish with lino base. Rolls are 54" wide and are in lovely colourful shades—easy to apply — per lineal ft. of 54" wide, only ..... $ .75
A special buy in No. 2 Plywood large 4x8 sheets ¼" thick, which can be cut ideally for cupboards, shelves, etc., all sanded fir. Per sheet, only $6.95
This is a real saving so order soon.
Galvanized Stucco Wire, 450-square-foot rolls, 3 ft. wide, only $9.95
Black Metal Lath, per sheet (in bundle lots of 10 pcs.) ..... $ .95
English Glazed Hearth Tile, in size 4"x4", black, maroon, cream, green, yellow, etc., Sq. ft. ..... $ .95
Unglazed Tile in brick red and mottled patterns, sq. ft. ..... $ .69

It's Easy to Buy on Credit!
Budget terms and easy monthly payments on any building materials. If you are a home-owner, you can qualify even with a mortgage on your present home. If you make regular monthly payments, see us now for those necessary home improvements.
STEWART & HUDSON LIMITED
405 GORGE ROAD B 2171 - B 2612

IN TUNE WITH THE TIMES

By RAY SIDAWAY

According to Guy Lombardo and his Royal Canadians, "You Belong to Me," holds the No. 1 spot on his show, "Your Hit Parade." "Wish You Were Here," is continuing in the No. 2 spot and "Jambalaya" has moved into third position.

The Lemac jackpot on the "Bob Hawk Show" climbs to $750 for the program Monday. Each time the jackpot is not answered correctly, Bob adds another $250 for the following week.

Beulah says . . . "They say that a home and marriage are a man's castle. I wish one of 'em would lower his drawbridge and let me in."

The first broadcast of "Lux Radio Theatre" was heard on October 3, 1933, and starred John Boles and Miriam Hopkins in "Seventh Heaven."

"My Six Convicts," adapted from the best-selling book and hit motion picture, with Dana Andrews as the prison psychiatrist and Millard Mitchell recreating his original role as the safecracker, will be the fare on Monday's edition of "Lux Radio Theatre."

Songstress Rosemary Clooney, with Dr. Lee de Forest, radio pioneer and inventor, are the guests on C.B.S. Radio's "Edgar Bergen-Charlie McCarthy Show," heard Sunday at 5 and 9 p.m. on KIRO. Dr. de Forest, known to the industry as the "Father of Radio," will be heard in a comedy sketch with "inventor" Charlie McCarthy.

Now Marie Wilson has a boat named for her. Bob Fallon, husband of the "My Friend Irma" star, has tagged his small fishing craft the Mari-Bob.

Doris Day and Donald O'Connor team in a Columbia Record preview of Frank Loesser's "Hans Christian Anderson" score. The C.B.S. songstress and the movie comic duet "No Two People" and "You Can't Lose Me."

Radio times and programs are furnished by stations and networks and are subject to last minute changes. The Times assumes no responsibility for inaccurate listings.

SATURDAY NIGHT PROGRAMS

CKDA 1,340 kc.	CJVI 900 kc.	CBU 690 Kc.	KIRO 710 kc.	KOMO 1,000 kc.	KJR 950 kc.	KVI 570 kc.	CJOR 600 kc.	CKWX 980 kc.
5.00 News and Roundup	Duncan Hour	Sports Page	Gaston Fischer	Note by Note	5.00 Green Gold	Rukeyser Report	Easy Listening	Jr. Radio Theatre 5.00
5.15 Musical Roundup	Duncan Hour	Sports Page	Antell Show	News	5.15 Sports Report	Pentagon Report	Easy Listening	Jr. Radio Theatre 5.15
5.30 P.A. Show	Duncan Hour	Piano Playhouse	Pat Hayes	Folk Tunes	5.30 Scoreboard	Sports	Easy Listening	Jr. Radio Theatre 5.30
5.45 Town Crier	News and Sports	Piano Playhouse	Frank Goss	Guest Star	5.45 Stuart Craig	Jan Garber	Easy Listening	Who Am I 5.45
6.00 News, Sports	Duncan Hour	C.B.C. News	Tarzan	Pee Wee King	6.00 News	Hawaii Calls	Tommy Dorsey	News, Sports 6.00
6.15 Tippy's Scrapbook	Duncan Hour	N.H.L. Hockey	Tarzan	Pee Wee King	6.15 As We See It	News	Tommy Dorsey	Bob White Show 6.15
6.30 Tippy's Scrapbook	Duncan Hour	N.H.L. Hockey	Romance	Varieties	6.30 Talking It Over	Latin Rhythms	Dance Party	Bob White Show 6.30
6.45 Tippy's Scrapbook	Duncan Hour	N.H.L. Hockey	Romance	Varieties	6.45 Women in Uniform	Latin Rhythms	Dance Party	Bob White Show 6.45
7.00 News, Martin	News	N.H.L. Hockey	Vaughn Monroe	Hollywood 'Y' Day	7.00 Shamrock Hotel	Band	Brant Inn	News 7.00
7.15 Cash Clues	Moreton & Kaye	N.H.L. Hockey	Vaughn Monroe	Hollywood 'Y' Day	7.15 Shamrock Hotel	Band	Brant Inn	Bing Crosby 7.15
7.30 Island Barn Dance	Dancing Party	N.H.L. Hockey	Broadway My Beat	Grand Ole Opry	7.30 Bulletin Board	Lombardoland	Leo Romanelli	Western Football 7.30
7.45 Island Barn Dance	Dancing Party	N.H.L. Hockey	Broadway My Beat	Grand Ole Opry	7.45 Bulletin Board	Lombardoland	Leo Romanelli	Western Football 7.45
8.00 News; Commentary	News; Sing Crosby	Share Wealth	Steve Allen	Eddy Arnold	8.00 Lone Ranger	Chicago Theatre	News	Western Football 8.00
8.15 Tel-Opinion	Bing Crosby	Share Wealth	Steve Allen	Eddy Arnold	8.15 Lone Ranger	Chicago Theatre	Peggy Lee	Western Football 8.15
8.30 Barn Dance	Bing Crosby	Prairie Schooner	Gene Autry	Curtain Call	8.30 Dance Party	Chicago Theatre	Muzak Show	Western Football 8.30
8.45 Barn Dance	Bing Crosby	Prairie Schooner	Gene Autry	Curtain Call	8.45 Dance Party	Chicago Theatre	Parliament Report	Western Football 8.45
9.00 News; Chest	M-G-M Theatre	N.B.C. Orchestra	Gangbusters	News	9.00 Dance Party	News	Town Meeting	Western Football 9.00
9.15 Treasure Chest	M-G-M Theatre	N.B.C. Orchestra	Gangbusters	Alex Drier	9.15 Dance Party	Serenade in Blue	Town Meeting	Western Football 9.15
9.30 Treasure Chest	M-G-M Theatre	N.B.C. Orchestra	Stu Craig Show	Here's to Vets.	9.30 News	Dance Orchestra	Town Meeting	Western Football 9.30
9.45 Treasure Chest	M-G-M Theatre	N.B.C. Orchestra	Treasury Band	Guest Star	9.45 Civil Defense	Cecil Brown	Town Meeting	Western Football 9.45
10.00 News; Sanctum	Six For One	News	News	Reporter	10.00 Serenade in Blue	Monica Whalen	News	News 10.00
10.15 Spinner Sanctum	Six For One	Short Stories	Swap 'n' Shop	Melody Room	10.15 Dance Time	Dance Orchestra	Vic Waters	Church News 10.15
10.30 Spinner Sanctum	Newscast	Dancing Party	Swap 'n' Shop	West. Jamboree	10.30 Dance Time	Dance Orchestra	Vic Waters	Close of Day 10.30
10.45 Sanctum and Sports	Dance Date	Dancing Party	Starlite Salute	West. Jamboree	10.45 Dance Time	Dance Orchestra	News; Vic Waters	Chapel Chimes 10.45
11.00 News, Sanctum	Dance Date	Dancing Party	Starlite Salute	News	11.00 Dance Time	News	Who Beat Who?	News; Sports 11.00
11.15 Spinner Sanctum	Dance Date	Dancing Party	Starlite Salute	Philharmonic Jazz	11.15 Dance Time	Session on 570	Vic Waters' Show	Bill Ward's Doghouse 11.15
11.30 Spinner Sanctum	Dance Date	Dancing Party	Starlite Salute	Philharmonic Jazz	11.30 Dance Time	Session on 570	Vic Waters' Show	Bill Ward's Doghouse 11.30
11.45 Spinner Sanctum	Dance Date	News; Weather	News Final	Philharmonic Jazz	11.45 Dance Time	Session on 570	Vic Waters' Show	Bill Ward's Doghouse 11.45

SUNDAY PROGRAMS

CKDA	CJVI	CBU	KIRO	KOMO	KJR	KVI	CJOR	CKWX
8.00 News, Manning	Salvation Army	Sunday A.M. Music	Salt Lake City	Radio Pulpit	8.00 News	Youth Challenge	Silent	News 8.00
8.15 Premier Manning	Salvation Army	Sunday A.M. Music	Tabernacle	Radio Pulpit	8.15 Morning Song	Youth Challenge	Wings of Healing	Salvation Army 8.15
8.30 Premier Manning	Bible Treasury	Sun. a.m. Recital	Invitation to	Comic Man	8.30 Light, Life Hour	Back to God	Wings of Healing	Back to God 8.30
8.45 Premier Manning	John Stewart	Sun. a.m. Recital	Learning	Comic Man	8.45 Light, Life Hour	Back to God	Chosen People	Back to God 8.45
9.00 News, Sports	B.B.C. News	BBC News	Asia Story	Gospel Hour	9.00 Negro Choir	Radio Bible Class	Good News	Sunday School 9.00
9.15 Sammy Kaye	Hebrew Christian	Mainly About Books	Asia Story	Religious News	9.15 Negro Choir	Radio Bible Class	Good News	Sunday School 9.15
9.30 Housewives Holiday	C. Davies Ministry	Harmony Harbor	B. K. Smith	Girl Scouts	9.30 Gospel Hour	Voice of Prophecy	Lutheran Hour	Voice of Prophecy 9.30
9.45 Housewives Holiday	C. Davies Ministry	Harmony Harbor	Health Facts	Girl Scouts	9.45 Gospel Hour	Voice of Prophecy	Lutheran Hour	Voice of Prophecy 9.45
10.00 News, Requests	P.T.A. Show	S.C. Gardener	Bill Costello	High, Holy Days	10.00 Gospel Hour	Glenn Hardy	British-Israel Assn.	Bible Institute 10.00
10.15 Sunday Requests	Mormon Tabnacle	Just Mary	Antell Show	High Holy Days	10.15 Gospel Hour	Music	People's Church	Bible Institute 10.15
10.30 Sunday Requests	Voice of Prophecy	Way of the Spirit	County Corresp.	Chapel Hour	10.30 Sunday Vespers	Lutheran Hour	People's Church	Bible Institute 10.30
10.45 Sunday Requests	Voice of Prophecy	Way of the Spirit	Reading Fun	Chapel Hour	10.45 Sunday Vespers	Lutheran Hour	Frank and Ernest	Bible Institute 10.45
11.00 News; Church	Church Broadcast	News	Symphonette	The Catholic Hour	11.00 Israel	Frank and Ernest	Metropolitan Tab.	News 11.00
11.15 Church Service	Church Broadcast	Capital Report	N.Y. Philharmonic	The Catholic Hour	11.15 Israel	Science Reporter	Metropolitan Tab.	Can. Mem. Chapel 11.15
11.30 Church Service	Church Broadcast	Religious Period	N.Y. Philharmonic	Sammy Kaye	11.30 Christian Church	Land of Free	Metropolitan Tab.	Can. Mem. Chapel 11.30
11.45 Church Service	Church Broadcast	Religious Period	N.Y. Philharmonic	Sammy Kaye	11.45 Christian Church	Canaries	Metropolitan Tab.	Can. Mem. Chapel 11.45
12.00 News; Waltz	Church Broadcast	N.Y. Symphony	N.Y. Philharmonic	Red Cross	12.00 Christian Action	News	Metropolitan Tab.	News 12.00
12.15 Bonnie Scotland	Church Broadcast	N.Y. Symphony	N.Y. Philharmonic	U.N. My Beat	12.15 Christian Action	Bill Cunningham	Metropolitan Tab.	Hughes Show 12.15
12.30 Bonnie Scotland	News	N.Y. Symphony	N.Y. Philharmonic	Boo Considine	12.30 Wings of Healing	Bands for Bonds	News	Ken Hughes Show 12.30
12.45 Denis Day Sings	Camera Corner	N.Y. Symphony	N.Y. Philharmonic	Hollywood Album	12.45 Wings of Healing	Bands for Bonds	Rev. Springett	Bill Good—Sports 12.45
1.00 News; Portraits	Library Show	N.Y. Symphony	News	Falcon	1.00 Revival Hour	Lombardo Land	Air Church	News; K. Hughes 1.00
1.15 Portraits in Melody	Library Show	N.Y. Symphony	George Fisher	Falcon	1.15 Revival Hour	Lombardo Land	Four Square Gospel	Ken Hughes Show 1.15
1.30 Bing Sings	Reading Funnies	Critically Speaking	Pick a Winner	Afternoon Music	1.30 Revival Hour	Clyde Beatty	Church of the Air	Music Remember 1.30
1.45 Bing Sings	Cuckoo Clock Hse.	Critically Speaking	Pick a Winner	News	1.45 Revival Hour	Clyde Beatty	Rev. Springett	Music Remember 1.45
2.00 News, Parade	Cuckoo Clock Hse.	Fiddle Joe's Yarns	Arthur Godfrey	H'wood Star Theatre	2.00 Voice of Prophecy	The Shadow	Call of China	News; United Church 2.00
2.15 Hit Parade	Cuckoo Clock Hse.	Fiddle Joe's Yarns	Arthur Godfrey	H'wood Star Theatre	2.15 Voice of Prophecy	The Shadow	Call of China	United Church 2.15
2.30 Hit Parade	Church of Air	Once Upon Time	World News	Mind Your Manners	2.30 Greatest Story	True Det. Mystery	Waltztime	Hutton's Here 2.30
2.45 Hit Parade	Church of Air	Once Upon Time	World News	Mind Your Manners	2.45 Greatest Story	True Det. Mystery	Waltztime	Hutton's Here 2.45
3.00 News; 1340 Club	Don Wright Chorus	News; Weather	America Calling	Martin Kane	3.00 Billy Graham	Nick Carter	Sometime Souv'r.	News; Hutton's Here 3.00
3.15 1340 Club	Don Wright Chorus	U.N. on Record	America Calling	Martin Kane	3.15 Billy Graham	Nick Carter	Sometime Souv'r.	Hutton's Here 3.15
3.30 1340 Club	Our Miss Brooks	Van. Symphony	Jimmy Wakely	Top Story	3.30 Herald of Truth	Official Detective	Fantasy Fare	Hutton's Here 3.15
3.45 1340 Club	Our Miss Brooks	Van. Symphony	Jimmy Wakely	At This Hour	3.45 Herald of Truth	Official Detective	Fantasy Fare	Hutton's Here 3.45
4.00 News; Club 1340	News; Nova Time	Van. Symphony	Jack Benny	Prom. Concert	4.00 Church in Home	Music	Top Ten	News; Hutton's Here 4.00
4.15 Club 1340	Nova Time	Van. Symphony	Jack Benny	Prom. Concert	4.15 Church in Home	Eddie Fisher	Top Ten	Hutton's Here 4.15
4.30 Kiddie Kapers	Amos 'n' Andy	Chamber Music	Amos n' Andy	Prom. Concert	4.30 Around World	Distinguished Artists	Amos 'n' Andy	Hutton's Here 4.30
4.45 Kiddie Kapers	Amos 'n' Andy	Chamber Music	Amos n' Andy	Prom. Concert	4.45 Around World	Distinguished Artists	Amos 'n' Andy	Hutton's Here 4.45
5.00 News, Hit Parade	Edgar Bergen	Sunday Corale	Edgar Bergen	Top Story	5.00 Music Hall	News	Mario Lanza	Family Theatre 5.00
5.15 Western Hit Parade	Edgar Bergen	Sunday Corale	Edgar Bergen	At This Hour	5.15 Music Hall	This Is China	Mario Lanza	Family Theatre 5.15
5.30 Western Hit Parade	Your Host	Little Symphonies	News Room	Theatre Guild	5.30 Cafe Istanbul	Enchanted Hour	Symphonic Strings	Enchanted Hour 5.30
5.45 Town Crier	Your Host	Little Symphonies	News Room	Theatre Guild	5.45 Cafe Istanbul	Enchanted Hour	Symphonic Strings	Enchanted Hour 5.45
6.00 News; Prescription	Lombardo Music	Stage 53	Hallmark Playhouse	Theatre Guild	6.00 Walter Winchell	News	To Be Announced	News, S. Ross 6.00
6.15 Prescription Pleasure	Lombardo Music	Stage 53	Hallmark Playhouse	Young Views	6.15 Melody Highway	Americans Speak	To Be Announced	Parliament Hill 6.15
6.30 Prescription Pleasure	Harmony House	Stage 53	H'wood Music Hall	the News	6.30 Melody Highway	Reviewing Stand	Harmony House	Vavalcade of Music 6.30
6.45 Prescription Pleasure	Harmony House	Stage 53	H'wood Music Hall		6.45 Tusher in H'wood	Reviewing Stand	Harmony House	Cavalcade of Music 6.45
7.00 News; Lombardo	News	News, Review	I Was Commie	Meet the Press	7.00 Piano Playhouse	John J. Anthony	Harmony House	Down You Go 7.00
7.15 Guy Lombardo	Corinne Jordan	Review; Speaker	I Was Commie	Meet the Press	7.15 Piano Playhouse	John J. Anthony	Harmony House	Down You Go 7.15
7.30 Good Old Days	Symphony Melody	Distinguished Artists	Whistler	Phil Harris	7.30 Time Capsule	Down You Go	Christ Church	Church 7.30
7.45 Good Old Days	Symphony Melody	Distinguished Artists	Whistler	Phil Harris	7.45 Time Capsule	Down You Go	Christ Church	Church 7.45
8.00 News; Comment	News; Sports	Musical Comedies	Our Miss Brooks	Charleen Hawkes	8.00 Drew Pearson	20 Questions	Christ Church	Church 8.00
8.15 Music for Romance	Greene's Notebook	Musical Comedies	Our Miss Brooks	Charleen Hawkes	8.15 News	20 Questions	Christ Church	Church 8.15
8.30 Melody Jewels	Hour Decision	Musical Comedies	Playhouse	Std. Symphony Hr.	8.30 Locker Lowdown	Great Day Show	Christ Church	Symphonette 8.30
8.45 Melody Jewels	Hour Decision	Musical Comedies	Playhouse	Std. Symphony Hr.	8.45 Stuart Craig	Great Day Show	Christ Church	Symphonette 8.45
9.00 Red Feather	Reflection in Music	Sonata Series	Edgar Bergen	Std. Symphony Hr.	9.00 Political Trial	Glen Hardy	News	News; Carter 9.00
9.15 Treasure Chest	Reflection in Music	Sonata Series	Edgar Bergen	Std. Symphony Hr.	9.15 Political Trial	Dance Orchestra	Leisure Listening	Nick Carter 9.15
9.30 Treasure Chest	Hymns of World	Vesper Hour	Jack Benny	Palladium Orch.	9.30 Totem News	Old Fash. Revival	Remember When	Green Hornet 9.30
9.45 Treasure Chest	Hymns of World	Vesper Hour	Jack Benny	Palladium Orch.	9.45 Bob Harvey Show	Old Fash. Revival	Remember When	Green Hornet 9.45
10.00 News; Serenade	Melody	News	Five Star Final	News	10.00 News	Old Fash. Revival	News	News 10.00
10.15 Western Serenade	Melody	Lucretius	Music	Serenade	10.15 Magic Hour	Old Fash. Revival	Rock of Ages	C. Jordan, Prog. 10.15
10.30 Padre's Hour	Commentary	Serenade	Stuart Craig	Orchestra	10.30 Magic Hour	World Tomorrow	Lighthouse of Hope	Close of Day 10.30
10.45 Padre's Hour	Newcast and Sports	Serenade	Concert Hall	Orchestra	10.45 Magic Hour	World Tomorrow	Lighthouse of Hope	Chapel Chimes 10.45
11.00 News; Sanctum	M.G.M. Theatre	Collector's Items	Concert Hall	News	11.00 Magic Hour	Songs in Night	Lighthouse Miss.	Chicago Theatre 11.00
11.15 Spinner Sanctum	M.G.M. Theatre	Collectors' Items	Concert Hall	Sun. Symphony	11.15 Concert Hour	Songs in Night	Lighthouse Miss.	Chicago Theatre 11.15
11.30 Spinner Sanctum	M.G.M. Theatre	Collectors' Items	Concert Hall	Sun. Symphony	11.30 Concert Hour	Proudly We Hail	Salvation Army	Chicago Theatre 11.30
11.45 Spinner Sanctum	M.G.M. Theatre	Collectors' Items	News Final	Sun. Symphony	11.45 Concert Hour	Proudly We Hail	Salvation Army	Chicago Theatre 11.45

MONDAY PROGRAMS

CKDA	CJVI	CBU	KIRO	KOMO	KJR	KVI	CJOR	CKWX
8.00 News; Sports	Newscast	News	Swap 'n' Shop	News	8.00 Breakfast Club	Brown	News	News and Markets 8.00
8.15 Dave Hill Show	Al Smith Show	Bill Good	News	Breakfast Pracas	8.15 Breakfast Club	News	Time and Tunes	Bob's Inn 8.15
8.30 Dave Hill Show	Al Smith Show	Breakfast Club	Grand Slam	Breakfast Pracas	8.30 Breakfast Club	Bible Institute	Billy Browne	News, Bob's Inn 8.30
8.45 Roving Reporter	Al Smith Show	Laura Limited	Rosemary	Vic Lindlahr	8.45 Breakfast Club	of the Air	Billy Browne	Bob's Inn 8.45
9.00 News; Lombardo	Newscast; Malleks	B.B.C. News	Wendy Warren	News	9.00 Homemaker's Ed.	Breakfast Gang	Billy Browne	News; Casino 9.00
9.15 Guy Lombardo	George Murray	Aunt Lucy	Aunt Jenny	Katherine Wise	9.15 Ann Sterling	Cap. Comment	Billy Browne	Casino 9.15
9.30 Housewife Holiday	Kate Aitken	Harmony House	Helen Trent	Margaret Melby	9.30 Break Bank	Unity Viewpoint	Easy Listening	Casino 9.30
9.45 Housewife Holiday	Bob's Scrapbook	Harmony House	Our Gal Sunday	Ruth and Dick	9.45 Break Bank	Hair Talk	Scrapbook	Martha Reed 9.45
10.00 News; Lucky Lady	News; Six for One	Morning Visit	Big Sister	Ruth and Dick	10.00 Music	Glen Hardy	Pott's Show	News 10.00
10.15 Lucky Lady	Homebaker's Quizz	The Happy Gang	Ma Perkins	Bob and Ray	10.15 News	Tello-Test	Sing Jam	Bob White 10.15
10.30 Lucky Lady	Eatons	The Happy Gang	Dr. Malone	Strike It Rich	10.30 My True Story	Answer Man	Coffee Time	Bob White 10.30
10.45 Lucky Lady	News; Quiz	Musical Kitchen	Guiding Light	Strike It Rich	10.45 My True Story	Ladies' Radio Jnrl.	Coffee Time	George Murray 10.45
11.00 News; Hollywood	Ch. in Wildwood	Kindergarten	Second Mrs. Burton	Double or Nothing	11.00 Whispering	Ladies Fair	Man in House	News; Hints 11.00
11.15 Sammy Kaye	Piccadilly Club	Man and Music	Perry Mason	Double or Nothing	11.15 Girl Marries	Ladies Fair	Man in House	Race Away 11.15
11.30 Lucky Listening	Piccadilly Club	Man and Music	Nora Drake	Brighter Day	11.30 Dick Haymes	Queen for a Day	Hit Parade	Perry Mason 11.30
11.45 Lucky Listening	50 a Day	Man and Music	Brighter Day	Dr. Malone	11.45 Chet Huntley	Queen for a Day	Hit Parade	Guiding Light 11.45
12.00 News, Parade	News; Club	Man and Music	News	Life Beautiful	12.00 News	News	News; Melodies	News 12.30
12.15 Hit Parade	Piccadilly Club	News, Showcase	Cecil Solly	News	12.15 Stuart Craig	Cedric Foster	Kiddies Karnival	Ken Hughes Show 12.15
12.30 Hit Parade	News	Farm; weather	House Party	Pepper Young	12.30 Bill Mosher	Gov. Langlie	Kiddies Karnival	News; Ken Hughes 12.30
12.45 Hit Parade	Memory Time	News	House Party	Right to Happiness	12.45 Song For You	Midday Melodies	World Today	Ken Hughes Show 12.45
1.00 News	Memory Time	Concert Hour	Hilltop House	Backstage Wife	1.00 Bill Ring		Mat. Melodies	News; C. Wallace 1.00
1.15 Ed Farey Show	Club Diary	Concert Hour	Carl Simth	Stella Dallas	1.15 Ted Malone	Jack Kirkwood	Mat. Melodies	Ma Perkins 1.15
1.30 Ed Farey Show	Six For One	Concert Hour	Housewives League	Widder Brown	1.30 Mary McBride	Lucky 'U' Ranch	Double or Nothing	Big Sister 1.30
1.45 Ed Farey Show	Six For One	Concert Hour	Housewives League	Woman in House	1.45 Mary McBride	Lucky 'U' Ranch	Double or Nothing	Dr. Malone 1.45
2.00 News, Lost-Found	Peggy Brooks	School Broadcast	News	Plain Bill	2.00 Anne Sterling	News	Take It Easy	Red, White, Blue 2.00
2.15 Ed Farey Show	Women's Page	School Broadcast	Arthur Godfrey	Front Page Farrell	2.15 Anne Sterling	United Nations	Take it Easy	Red White Blue 2.15
2.30 Ed Farey Show	Raceway	Easy Listening	Arthur Godfrey	Lorenzo Jones	2.30 Up to You	Take a Number	Take it Easy	Helen Trent 2.30
2.45 Ed Farey Show	Walter's Waxwrks.	Easy Listening	Arthur Godfrey	Doctor's Wife	2.45 Tennessee Ernie	Take a Number	Take It Easy	Our Gal Sunday 2.45
3.00 News; Shop Swap	News; Today's Hits	Brave Voyage	Arthur Godfrey	Welcome Traveler	3.00 Tennessee Ernie	Serenade	Take It Easy	Dick Haymes 3.00
3.15 Shop and Swap	Casino	Music	Arthur Godfrey	Welcome Traveler	3.15 Tennessee Ernie	Serenade	Take It Easy	Will Reeder 3.15
3.30 Club 1340	Casino	Matinee	Arthur Godfrey	Dr. Paul	3.30 Easy Listening	Serenade	Widder Brown	Birthday Book 3.30
3.45 Club 1340	Casino	Matinee	Curt Massey	Dave Garroway	3.45 Easy Listening	Paula Stone	Club 15	Casino 3.45
4.00 News; Club 1340	Casino	Matinee	Beulah	Mary Foster	4.00 Easy Listening	Fulton Lewis Jr.	Town Crier	News; Casino 4.00
4.15 Club 1340	Casino	Road Show	Jade Smith Show	Road of Life	4.15 Easy Listening	Frank Hemingway	Mostly Music	Casino 4.15
4.30 Kiddie Kapers	Club 15	Over the aRinbow	Housewives Inc.	Favorite Records	4.30 Easy Listening	Curt Massey	Mostly Music	Casino 4.30
4.45 Kiddie Kapers	J. Tregellas	News	Housewives Inc.	Favorite Records	4.45 Easy Listening	News	Mostly Music	Starttime 4.45

Television Saturday
STATION KING-TV SEATTLE

4.30 Beat Clock
5.00 Star Revue
6.00 Good Idea
6.15 Industry on Parade
6.30 Beulah
7.00 Crusade in Europe
7.30 Your Hit Parade
8.00 March On
8.30 Gruen Theatre
9.00 Lights Out
9.30 "Shaggy"
10.30 Rachet Squad
11.00 Suspense
11.30 Nightcap Final

Television Sunday
STATION KING-TV SEATTLE

11.25 News
11.30 Bishop Sheen
12.00 Zoo Parade
12.30 Name the Same
1.00 Kukla, Fran, Ollie
1.30 Lamp Unto My Feet
2.00 TV Playhouse
3.00 Beulah
3.30 News to Me
4.00 Trouble With Father
4.30 Lucky Clue
5.00 Big Payoff
6.00 Information Please
6.30 Charlie Ruggles
7.00 Celebrity Time
7.30 What My Line
8.00 My Little Margie
8.30 Sports Parade
8.45 Sports Scholar
9.00 World Today
9.30 Armchair Theatre
11.04 Break Bank
11.35 Pianoiothesman
12.05 Nite Final

Television Monday
STATION KING—TV SEATTLE

4.30 Market Magic
4.45 Space Cadet
5.00 Howdy Doody
5.30 Lone Ranger
6.00 What World
6.30 Ferry Como
6.45 Early Edition
7.02 Range Rider
7.30 Going Places
7.45 New Caravan
8.02 You asked It
8.35 Nixon add
9.05 Big Town
9.30 Great Fights
9.45 Wrestling
10.40 Hunter
11.15 Rocky King
11.45 Nightcap
12.45 Vanity Views

28a BUILDING SUPPLIES

ROLSCREEN, THE ORIGINAL ROLLING flyscreen; metal weatherstrips. Vogue Venetian Blinds
B. T. LEIGH E 9685
COLOR & CONCRETE CO.
553 Island Highway Phone Bel. 18 W

LUMBER SPECIALS
Prices quoted per thousand feet board measure. Minimum quantity 1,000 feet.
6x6 & 6x8 No. 1 Common Rough Fir base $79.00
2x6, 2x8, 2x10 S2E or S4S No. 1 Common Fir, base $79.00
2x4 S4S No. 1 Common, base $79.00
2x4 S4S No. 3 Common, base $63.00
2x4 S4S No. 4 Common or Utility $34.00
1x3 & 1x4 S4S Utility Grade, random lengths $34.00
1x6 & 1x8 No. 1 Common Shiplap $79.00
1x6 T & G Premium Grade, shorts $34.00
1x6 T & G Premium Grade, random lengths $32.00
1x4, 1x6, 1x8, 1x10, 1x12 Rough Cedar $80.00
2x4, 2x6, 2x8, 2x10, 2x12 Rough Cedar $80.00
3x4 and 4x4 S4S Common Fir, per lineal foot ..... .05
4x4 Cedar Gutter, per lineal foot ..... .15
4x4 Rough Cedar, per lineal foot ..... .11
5x5 Rough Cedar, per lineal foot ..... .14
6x6 Rough Cedar, per lineal foot ..... .20
Grade for grade we sell better lumber

28l STOVES AND FURNACES

SUNRISE WOOD AND COAL RANGE, brass coil, 16-inch oven $30. Also Duotherm cabinet oil heater, $50. 255 Battleford. G 4212.

SAVE $ $ $ $

Cream enamel sawdust burner range $25
Combination gas, coal and wood range $50
Combination white enamel gas, coal and wood range $100
Four-burner, two-oven, gas range $175

EAGLE SALES & AGENCIES
1016 FORT B 3923

GOOD BUYS
IN
USED STOVES AND WASHERS
SEE OUR SELECTION
AND
YOU WILL BUY
MACDONALD LTD., 716 YATES STREET

28m MACHINERY

NATIONAL MACHINERY CO.
Limited
Distributors for
Mining, Sawmill, Logging and Contractor Equipment
Inquiries Invited
Granville Island, Vancouver, B.C.

LOGGERS—WOODCUTTERS
I.E.L. ONE-MAN "PIONEER" SAWS, COMPLETE WITH 24" ATT. $275
ALF BECKER 2981 TILLICUM G 6414

ONE LE ROI 105 CU. FT. CAPACITY portable air compressor, pneumatic tires, condition good, attractive price. E 9864.

TITAN CHAIN SAWS, 5 H.P., 30 LBS.; 7 h.p., 32 lbs. Ramsay Machine Works. G 5314.

28n GARDENS AND SUPPLIES

BERRY PLANTS, GARDEN OR FARM; best varieties cost no more to grow. Price list. Goldstream Berry Paradise, R.R. 1, Langord.

TOP SOIL, PEAT SOIL, MANURE, ROCK, gravel, mushroom compost; manure by the sack. Colquitz 380-X.

1,000 YARDS OF GOOD BLACK PEAT soil, has to be moved. Special, $2.75 a yard delivered. E 4208.

300 ONE AND TWO-YEAR MIXED HEATHER and small evergreens. Sell collectively or singly. B 2443.

ROTTED MANURE CINDERS. SOIL, rocks, fill $1.50 up. H. Vye G 5564.

GOVERNMENT CERTIFIED
BULBS
BUY BY THE 100 AND SAVE
KING ALFRED DAFFODILS—
Planting stock, per 100 $6.00
Forcing stock, per 100 $7.00
DARWIN TULIPS—
Per 100 $4.45
WEDGWOOD IRIS—
Per 100 $3.75
Peden, Goodman & McKenzie
507 CORMORANT STREET B 7611
PARKSVILLE BRANCH — PHONE 35

CHOICE NURSERY STOCK
and
PERENNIALS
from
FLORA VISTA GARDENS
SEE OUR DISPLAY
Compare our prices
SCOTT & PEDEN LTD.
506 CORMORANT STREET G 7181
Victoria, B.C.

28o FARM IMPLEMENTS

IF IT'S JOHN DEERE, IT'S THE BEST.

FARM EQUIPMENT EXCHANGE

Cub Tractor—Lights, cultivator and plow $925
Pony Tractor—Disc, cultivator and mower $1,150
Cub Tractor—Weights, cultivator and plow $950
M-H. Pacemaker on steel $295
'48 Ford Tractor, new rubber, motor $1,150
McCormick-Deering 8" grinder $75
Acme 10" grinder $70
13-run Seed Drill, McCormick-Deering $215
Ford two-furrow plow $150
John Deere 5" double action disc $235
Peden, Goodman & McKenzie
507 Cormorant Street B 7611
Parksville Branch: Phone 35

DO YOU NEED?
(1) A perfect, deeply-tilled seedbed in one operation.
(2) A narrow strip or large area tilled without leaving uneven dead furrows.
(3) Perfect, shallow cultivation with ALL weeds cut.
CLIFFORD ROTARY CULTIVATOR does all this and more.
GARDEN HOUSE
East Saanich Road Elk Lake, Royal Oak
Phone Colquitz 216T

FARM MACHINERY
Industrial and Farm Loaders from $180 up. Lime and Fertilizer spreaders from $150 up. Lift type Disc Harrows, adjustable Gangs, from $245 up.
National Motors Ltd.
TRACTOR DIVISION
Garden 8177 825 VIEW STREET

28x MISCELLANEOUS FOR SALE

NOW YOU CAN OWN A NEW FRIGIDAIRE too. Here's how it's done, only $10 down is all you need to put a beautiful new Frigidaire refrigerator in your home. Five-year warranty—easy terms. Save a trip to town, just call E 9111 anytime and a friendly representative will call at your door.
VICTORIA TIRE LTD.
E 9111 — Government at Herald — B 6184

AUTO RADIO, 12-VOLT GOODRICH, AND aerial, $50; bathinet, complete, like new, $12; English tailored dinner jacket, cost $125, used once, large size, $65; Wearever skillet, large, $5; Revere skillet, large, $5; Wearever griddle, $5; Dak's shoes, like new, size 13, $10. Will sell or swap. B 4005.

WASHER SPECIAL
Thor washers, regular $168.50, special for a limited time only for $149.50; $14.95 down and $10 a month. C. Tayler Home Appliance Co., 1436 Government Street. E 3281.

SAVE ⅓ IN OIL CONSUMPTION WITH the new Thor Oil Heater. Perfect for front of fireplace installations. C. Tayler Home Appliance Co., 1438 Government Street. E 3281.

A-1 APPLES $1 AND $1.50 BOX; WINTER Bananas, Spys and others; tomatoes, 5c; grapes for jam; pretty dressed nine-inch plastic dolls, cheap. Bring cartons. 943 Lodge. B 3077.

WATERPROOF CLOTHING ALL SIZES, canvas, rubber oilskin, coats caps, pants, capes F. Jeune & Bro. Ltd. 570 Johnson Street. G 4632.

GENERAL PURPOSE GLOSS AND FLAT paint per gallon $3.98, colors and white. HAIDA PAINT MFG. CO. LTD., 1302 Wharf Street, foot of Yates.

1952 R.C.A. 16-MM. PROJECTOR, LIKE new, including three screens, 30,000 feet of film, two extra speakers, film splicers, floodlights. A genuine bargain. G 9513.

SPECIALIZED WASHER REPAIRS
Free estimates—guaranteed work.
Authorized factory parts used.
MODERN APPLIANCES, 946 Yates. E 2015

FOUR MIDGET RACING WHEELS AND tires; 8-mm. Mauser rifle; V-8 60 motor. Can be seen at Williams' Service, Glen Lake.

SWEDISH SOFT ICE CREAM MAKER, half-gallon capacity, table model, $350; four-burner gas hot cake grill, $35. Phone G 4561 or G 4550.

ONE ONLY, SINGER HAND MACHINE; two portable electric; at rock-bottom prices, A. E. Taylor & Co., 816 Fort Street.

LARGE CAPACITY COLEMAN OIL heater in new condition, only $79.50. C. Tayler Home Appliance Co., 1438 Government Street. E 3281.

IT'S TIME
For leaf sweepers. Power Mower Sales & Service, 712 Humboldt Street. B 6513.

MANURE - FOR BEST RESULTS USE pulverized duck guano. Two sacks $2 delivered. Duck Farm, Sidney 180.

USED SEWING MACHINES, LARGE selection, all good condition. Elna Sales and Service, 888 Fort Street. E 6313.

AUTOMATIC GAINADAY IRONER, FLOOR model, as new. E 3903. Call evenings, after 7.

GET YOUR $1.00 "GAIN A GAIN" CARD now, O.K. Market, 1126 Hillside.

APPLES (KINGS), HAND PICKED, EXcellent for keeping, cooking and eating; $1.50 per box delivered. E 0091.

APPLES FOR SALE — GOOD EATERS, good keepers. Northern Spy and Grimes Golden. $1 box. 3829 Roland Avenue.

RUSSET AND BOURNE AND BUSSOCK pears, 3c lb. Winter Banana apples, $2.50 box. 971 Lodge Avenue. E 0396.

LADY'S BICYCLE, ONLY USED THREE months; drill press, Delta bench type. B 3225.

MAPLE DESK AND STOOL, BRAND NEW, $35. Alb. 98R.

BOSCH PEARS AND OTHERS, 5c A LB. Bring containers. 2127 Ferndale.

CLEAN UP SERVICE. DUMP TRUCK, two men. G 9421

AT VARIETY WOOD PRODUCTS IT'S kitchen cabinets Garden 1833.

1,000 YARDS OF BLACK SOIL, SPECIAL $2.75 a yard E 4208.

HERRING AT GORGE
Osman gigs and rods, 567 Obed.

ROSS RIFLE, $35. AITKEN, SOOKE ROAD, west of bridge.

APPLES, $1.50 PER BOX. S. R. TOWNSEND, Public Market.

FOR RUBBER STAMPS LIGGON'S

FOR PICTURE FRAMING DIGGON'S

TUMBLERS
What a buy
24 12-ounce
tumblers in a case
for
$1.50
CAPITAL SUPPLY CO.
"Your Surplus Centre"
1501 Government G 2713

SAVE $100
ON
AUTOMAGIC WASHER
Be Sure and See This One At
816 FORT STREET

29 WANTED MISCELLANEOUS

HUB FURNITURE CO.
713 Johnson Street Phone G 6425
Buys—Good used furniture, stoves, heaters, carpets and trunks. Furnish your home for less — We can save you up to 50%

GOOD USED FURNITURE WANTED. Trunks, etc. Best deal. Call E 6714. Reliable Furniture Co. 541 Johnson.

ISLAND JUNK—WE WANT YOUR RAGS, beer bottles, tools, iron, useful things. E 0343 Town, country.

OLD BICYCLES AND PARTS ARE WORTH money at 585 Johnson Street

WANTED—USED FURNITURE HOLLAND Bros. & Company Empire 0913.

CASH FOR BOOKS. THE HAUNTED BOOKSHOP, 845 FORT. B 1427.

ANYTHING IN TOOLS, TRUNKS, SUITcases Highest prices paid G 6634.

WANTED — OLD CARS FOR WRECKING and junk. Bob, E 7689.

LARGE TRUNK, GOOD CONDITION, urgently needed. G 9513.

TWO-WHEEL BOX TRAILERS. PRICE reasonable. G 9513.

WANTED!
INDIAN SWEATERS
We require best quality Indian Sweaters, sizes 40 to 46, pullover and zipper style
High Prices Paid
BAY SPORTING GOODS,
THIRD FLOOR
HUDSON'S BAY COMPANY

31 PETS AND LIVESTOCK

YELLOW LABRADOR PUPS, $35; REGIStered litter. Phone E 8602.

31a POULTRY, HATCHING EGGS, ETC.

LIVE FOWL, 25c LB., AT FARM—T. Raynbird, Old West Saanich Road, Royal Oak. Keating 35Q.

MUSCOVY DUCKS. KEATING 75R.

31b HORSES

WANTED — YOUNG STYLISH RIDING horse. G 3486.

31f DOGS

GOLDEN RETRIEVER PUPPIES, REGistered stock, eight weeks old October 21, $50. C. C. Teeple, Box 2923, R.R. 1, Penticton, B.C.

SPANIEL PUPPIES, EIGHT WEEKS OLD. Male $7, female $3. 636 Cornwall Street.

31h RABBITS

RABBITS FOR PETS OR MEAT—SECOND prize Saanich Fair, Chincilla buck. New Zealand whites ... rimen, 338 Island Highway. Belmont 126Y.

31l CAGE BIRDS AND AVIARIES

CANARIES, GUARANTEED SINGERS. E 5530.

YOUNG ORANGE SINGER. E 0736. 2609 Foul Bay Road.

34 HOTELS

CENTRAL, WARM, 100% FIREPROOF. Looking for a nice, quiet sleeping or light housekeeping room? The St. James Hotel and Apartments has just that to offer, with abundance of hot water, steam heat, elevator and maid service. Phone in each room. Investigate now our moderate rates. ST. JAMES HOTEL AND APARTMENTS, 642 Johnson Street. Phone G 1187.

ABERDEEN HOTEL
Attractive Quiet Surroundings
Hot and Cold Water in Every Room
Close In—Dining Room
941 McCLURE ST GARDEN 3742

THE GLENSHIEL, 606 DOUGLAS — A residential hotel providing every comfort for elderly people. E 4164.

HOTEL SHERWOOD G 0148
Residential — Transient — 723 Yates

RITZ HOTEL, 710 FORT ST.
FURNISHED APARTMENTS AND ROOMS.
Elevator Service—Permanent or Transient.
E 1021

34a SUMMER RESORTS

MAPLE INN, MAPLE BAY, DUNCAN, V.I. Open all winter, reduced rates.

35 ROOM AND BOARD

JAMES BAY HOTEL
A year round low weekly rate for permanent guests, with or without meals. Hot and cold water and a telephone in every room. Television entertainment. A limited number of vacancies available September 1. 270 Government Street. Phone G 7151.

CRAIGMYLE — 1037 CRAIGDARROCH. Catering to business and active retired persons. For appointment to interview, phone Mrs. Gannon, G 8457.

FOR ONE GENTLEMAN OR BUSINESS couple only, attractive room with bath, etc., in select home. Two meals. On bus line. E 7216.

COMFORTABLE ROOM FOR BUSINESS man. Breakfast and packed lunches if desired. Cambridge Street, Fairfield. B 4947.

EXCLUSIVE HOME FOR AGED LADIES and gentlemen, in Fairfield district. Warm, comfortable rooms. Excellent meals. Rates from $55 up. Box 1475, Victoria Press.

GOOD ROOM AND BOARD FOR YOUNG working man. E 3416.

ROOM AND BOARD, CLOSE TO TOWN. E 8172.

BOARD AND ROOM FOR TWO GIRLS in comfortable home, close to town. E 5213.

NEAR PARLIAMENT BUILDINGS, single or double room for men. E 1020.

36 ROOM AND BOARD WANTED

YOUNG MAN DESIRES BOARD AND room, Shoal Bay district. Gardener, handy man. Box 1518, Victoria Press.

37 ROOMS TO RENT FURNISHED

BED-SITTING ROOM AND KITCHENette, fireplace, $37.50 for two persons. Sleeping room for one person; clean, quiet and warm; $4.50 per week. Quiet home. Nice district. G 4489. 1009 Chamberlain.

ST. FRANCIS HOTEL, YATES STREET—Bedrooms for men only, very clean and comfortable; $4 and $5 week.

WIDOW OFFERS GOOD HOME TO MIDdle-aged lady. Bus at door. Reasonable rent. G 6543. 395 Obed Avenue.

EDGEWOOD
Central, secluded, comfortable. Breakfast optional. 1528 Cold Harbor Road (off Belmont Avenue). Phone G 7523.

38 HOUSEKEEPING ROOMS TO RENT, FURNISHED

ONE HOUSEKEEPING ROOM, HOT AND cold water; furnished; near Parliament Buildings. Also two-room suite. 520 Menzies.

FURNISHED LIGHT HOUSEKEEPING room with or without bath. Scott Apartments. B 1221.

LIGHT HOUSEKEEPING ROOM CLOSE to bus, suitable for quiet lady or gentleman. Apply 3641 Quadra.

ROOMS FOR TRANSIENT OR PERMANent. With or without board. By day or week. Sea view. E 1542.

ESQUIMALT — SINGLE HOUSEKEEPING room, private entrance. 485 Lampson. G 8232.

TWO LARGE SINGLE HOUSEKEEPING rooms, gas, hot-water heat. Redecorated and clean. 2024 Belmont.

FURNISHED LIGHT-HOUSEKEEPING room, walking distance to town. 916 North Park.

LARGE BED-SITTING-ROOM, ALL found. Businessmen. E 3693.

LIGHT HOUSEKEEPING ROOM FOR rent, close in. B 3334. 1315 Yates Street.

LARGE BRIGHT ROOM, NEAR JUBILEE bus and stores. 1721 Richmond Ave.

40 FLATS AND APARTMENTS TO RENT, FURNISHED

ONE TWO-ROOM AND KITCHENETTE, furnished suite for rent, $45; one three-room furnished suite for rent, $55; single housekeeping room, fully furnished, $30; nice location, close in. Call Western Homes Ltd. B 2157.

WILL RENT TO COUPLE—NEWLY DECOrated two rooms and full use of kitchen, oil range, all utilities provided, in return for full board to young bachelor. 413 Langford Street. G 6611 evenings.

FURNISHED BASEMENT FLAT IN OAK Bay at reduced rent to reliable quiet couple willing to attend furnace and odd jobs. Occupancy November 1. Phone Beacon 2847.

FULLY FURNISHED, TWO, THREE AND four-room apartments, centre of town, elevator service, weekly rates. Ritz Hotel, 710 Fort Street. E 1021

EDGEWATER AUTO COURT, MODERATE winter rates now in effect. Heavy oil central heating and refrigeration; bus stops at door. Belmont 69.

BEAUTIFUL THREE AND FOUR-ROOM apartments, private entrance, steam heated, electric kitchen, refrigerator. Casa Linda Motel. Phone Belmont 203.

WANTED, NURSE OR BUSINESS GIRL TO share home. Willows district, with two others. Moderate rent. Phone E 5088. E 6548.

AVAILABLE NOW — VERY FINE FURnished front suite. Apply Suite 1, 600 Douglas Street.

VIEW ROYAL, UPPER SELF-CONTAINED, oil range. Suitable for couple. $45. For appointment phone B 5956.

SELF-CONTAINED UPPER DUPLEX, three rooms, kitchen and bathroom. B 3470.

SELF-CONTAINED GROUND FLOOR four-room duplex, close in. Apply 935 Johnson, B 1081.

VIEW ROYAL—UPPER SELF-CONTAINED, oil range. Suitable for couple. $45. For appointment phone B 5956.

BRIGHT, WARM THREE-ROOMED apartment, self contained, private entrance, close in. G 5525.

FURNISHED TWO-ROOM SUITE, NEAR bus. 1357 Esquimalt Road.

UPPER DUPLEX, FURNISHED, OIL-O-Matic heat and hot water. 242 Montreal.

TWO-ROOM BASEMENT SUITE, FURnished, self-contained. Adults. B 1584.

TWO-ROOM SUITE, FURNISHED. 968 Balmoral Road.

FURNISHED HEATED THREE-ROOMED suite. G 5823. 1335 Pembroke Street.

SPACIOUS FOUR-ROOMED APARTment. 630 Foul Bay Road. G 3709.

40a FLATS AND APARTMENTS TO RENT, UNFURNISHED

ACCOMMODATION OF ALL TYPES. LET US SAVE YOU TIME AND ENERGY. RENTALS UNLIMITED. 1216 BROAD

BRIGHT WARM TWO-ROOM SUITE. Suit business lady. Fairfield. Box 975, Victoria Press.

SELF-CONTAINED TWO-ROOM SUITE, vacant November 1, upstairs, on sunny side. Fairfield. Adults. Phone G 3213.

FOUR-ROOM FLAT, CLOSE IN. G 5043, after 6. Adults.

41a FLATS AND APARTMENTS WANTED, UNFURNISHED

WANTED TO RENT, BY TWO LADIES, self-contained (unfurnished) containing two bedrooms, sitting room, kitchen and bathroom. Reasonable rate. Particulars to Miss Primrose Wells Suite 20, 749 McClure Street.

WANTED BY THREE ADULTS, TWO-bedroom suite, duplex, or house. Close in. Reasonable. Please apply to Box 1541, Victoria Press.

42 HOUSES TO RENT, FURNISHED

FULLY FURNISHED COTTAGE, FAIRfield, year lease, $75. G 7741.

42a HOUSES TO RENT, UNFURNISHED

UP-AND-DOWN DUPLEX, TWO SELF-contained three-room suites, redecorated, $55 each, close in, on quiet street. Box 1455, Victoria Press.

FIVE-ROOM BUNGALOW TO LET. FOR further particulars phone E 6927.

42b HOUSES TO RENT, FURNISHED OR UNFURNISHED

JEEVES BROS.—MOVING AND STORAGE, packing, crating, local and long-distance moving to Island, British Columbia, Mainland and Prairie points. Lift-Van service to Vancouver. E 9832.

ALERT SERVICE TRANSFER CO., LTD. When moving, call us for fast, reliable service. Lowest rate to Vancouver. E 4101.

43 HOUSES WANTED TO RENT, FURNISHED

HOUSE OR SUITE FOR SIX MONTHS, Gorge or Esquimalt preferred. Box 1505, Victoria Press.

43a HOUSES WANTED TO RENT, UNFURNISHED

WANTED TO RENT WITH OPTION TO buy, house with small acreage, in three-mile circle. Reasonable monthly payments. Phone E 0518, evenings.

43b HOUSES WANTED TO RENT, FURNISHED OR UNFURNISHED

SMALL HOUSE, THREE RETIRED PERsons, town or country. Good references if required. Box 1507, Victoria Press.

FIVE OR SIX-ROOM HOUSE PREferred, in Langford district. Close to school. Box 1527, Victoria Press.

47 CARS FOR SALE

1951 Hillman $1,450
1950 Ford Tudor $1,495
1949 Meteor Coupe, radio, heater $1,695
1939 Hudson 5-Pass. Coupe $400
And several older models—Come and make an offer. Full tank of gas with every car sold.
E 5651 — ESQUIMALT SERVICE — E 5651
Cor. Esquimalt and Admirals Road

PONTIAC CLUB COUPE 39, IN EXTRA good shape, paint, upholstery, mechanically A-1, new battery, tires good, two new; low mileage, $750. Forced to sell, over 80, insurance unobtainable. 1170 Rhoda Lane, end of Shirley Rd., off Craigflower, Esquimalt.

1815 DOUGLAS STREET AUTO INSURance well written at low rates Hawkes Foster Ltd (Harry Foster manager) Day or night B 2101

FOR QUICK SALE—1952 A-40 AUSTIN Countryman, new condition, mileage 4,000, $1,595. Trade accepted. Phone 358 Sidney, B.C.

1950 STUDEBAKER CHAMPION STARlite coupe, five-passenger, first class condition, new tires, battery. One owner, $1,695. B 7945. 2084 Townley Street.

1947 PLYMOUTH FOUR-DOOR SEDAN, four new tires and tubes, good condition. Phone B 1854. Terms.

1936 BUICK SEDAN, IN EXCELLENT running order, heater and five good tires, $425. Phone Belmont 16-X.

1936 DODGE SEDAN, GOOD RUNNING order, $150. 444 Davida Avenue (after 5 p.m.).

1939 DODGE SEDAN, NEW MOTOR, brakes, radio, heater. Excellent condition. W. Gable, E 1443 after 5 p.m.

1938 SPECIAL BUICK RADIO AND heater, $650. May be seen 2179 Granite Street.

1950 METEOR CUSTOM LINE, FOUR-door, with accessories and overdrive, $1495. 908 Cloverdale Avenue.

1936 AUSTIN NIPPY SPORTS RACER, rebuilt. Saturday and Sunday only. 3909 Bedford Road, 10 Mile Point.

1936 PLYMOUTH, HEATER, GOOD CONdition. Cheap for cash. 3572 Quadra Street.

1951 CHEVROLET SEDAN, 11,000 MILES, air conditioner, radio, $2,050. Owner leaving country. G 6706.

1940 STUDEBAKER SEDAN, EXCELLENT condition. Climatizer, wheel discs, visor, $1,795. B 6225, 1050 Bank St.

G 7421 Terms — Trades. 848 Yates
SPEEDWAY AUTO SALES

K-M AUTO SALES, B 5822. BUYS. SELLS. good used cars 1101 Yates

DON CRABB'S AUTO SALES. COMPLETE line of new stock. 665 Gorge Road East.

1938 DODGE COUPE, GOOD CONDITION, $595. E 6313. Ask for Ed. Cash or terms.

1950 AUSTIN STATION WAGON, GOOD shape, $1,195. Crabbs Auto Sales.

1938 STUDEBAKER SEDAN, REBORED MOTOR, $750. Crabbs Auto Sales.

1936 FORD COUPE, GOOD MOTOR, $325. Crabbs Auto Sales.

1934 FORD SEDAN GOOD RUBBER, new battery, $195. Crabbs Auto Sales.

1940 OLDSMOBILE FIVE-PASSENGER coupe, $875. Crabb's Auto Sales.

FOR SALE—1949 AUSTIN CAR, ANY reasonable offer. Phone G 7768.

CLEANEST '48 PONTIAC IN VICTORIA, low mileage, perfect condition. B 3792.

1947 CHEVROLET FLEETLINE, FULLY equipped. 3400 Cook Street.

1939 MERCURY, FIVE PASSENGER, radio and heater, $575. Phone G 2149.

'49 CUSTOM DODGE SEDAN, RADIO, heater, etc. E 9144.

HILLMAN SEDAN, 1948, HEATER. Terms, trade. B 6313, B 4967.

DAVIS MOTORS LTD.
TWO LOCATIONS
900 Fort St. G 8154 — 920 Yates St. G 8342

1950 AUSTIN A40 SEDAN heater, etc. $1195
1950 DODGE CUSTOM SEDAN, radio, heater, etc. $2350
1950 FORD COUPE, radio and heater $1850
1949 FORD COACH, radio and heater $1250
1942 AUSTIN SEDAN $495
1942 PLYMOUTH CLUB COUPE, radio, heater $995
1941 OLDSMOBILE SEDANETTE, Hydramatic drive, heater and radio $1150
1939 CHEVROLET TWO-DOOR SEDAN, radio etc. $745
1939 DODGE SEDAN, new paint, etc. $495
1938 STANDARD SEDAN, completely overhauled $395
1938 CHEVROLET SEDAN, new paint $495
1937 CHEVROLET SEDAN, overhauled and new paint $495
50 OTHERS TO CHOOSE FROM
30-DAY EXCHANGE PRIVILEGE

TRUCKS
Large stock of makes, models, sizes and types. Come and make us a proposition

For After Hours Information, Please Phone Any of the Following Salesmen:
Harold Brunell, E 6129
Glen O. Smith, E 7309
Sam Taylor, B 4500
Guy Morley, G 5213
Jack Clements, Albion 284X
Gordon Tomlin, G 8154, 9 to 6 p.m.
Les Johnson, E 7001

DAVIS MOTORS LTD.
BUICK — PONTIAC — VAUXHALL
G-M-C TRUCKS

PRINCESS AUTO SALES LTD.
839 JOHNSON ST. B 2241
LOWER OVERHEAD — LOWER PRICES
'30 Chevrolet Sedan $75
'35 Ford Sedan. Good condition $275
'37 Plymouth Five-Passenger coupe $450
'38 Plymouth Coupe $475
'39 Plymouth Coach $575
'41 Mercury Sedan $650
'50 Vauxhall Sedan. Very clean $1,395

They'll Do It Every Time

47 CARS FOR SALE

NATIONAL MOTORS LIMITED
Your Ford Dealer Since 1909

TODAY'S SPECIAL
1940 DODGE TUDOR SEDAN. New paint. Very clean. WAS $795. paint. Very clean. Was $795. NOW ONLY $695
SAVE $145

Salesmen—Call Evenings
Kal Ulrich B 7770
Alex Anderson B 2455
Ralph Baxter B 7355
George Clark G 8256
Steve Chestnut Sidney 87Q
Wally Connorton E 1005
Bob Curran G 3192
Roy McGillivray B 6560
John Tisdale G 8177

1951 PONTIAC SEDAN. Heater $2,195
1951 FORD COUPE. Heater $2,195
1950 PONTIAC TUDOR. Heater $1,975
1951 CHEVROLET 5-PASSENGER COUPE. Heater $2,125
1950 MERCURY SEDAN. Radio and heater. Overdrive. Many more extras $2,550
1950 AUSTIN. Radio and heater $1,295
1949 HILLMAN. Heater $1,195
1948 MERCURY SEDAN. Heater $1,495
1951 PREFECT SEDAN $1,095
1949 FORD TUDOR. Heater $1,695
1949 CHEVROLET TUDOR. Heater $1,650
1949 METEOR CLUB COUPE. Radio and heater $1,695
1948 FORD TUDOR. Heater $1,395
1940 DODGE TUDOR $795
1938 FORD TUDOR $575
1938 FORD TUDOR $545
1935 FORD SEDAN. Good! $395
1939 PLYMOUTH COUPE. Radio and heater $595
1937 DODGE COUPE. Radio and heater $475
1934 HUPMOBILE $198
More to choose from.

TRUCKS!
1951 MERCURY Half-Ton Pickup. Heater $1,495
1941 FARGO C. & C. Three-ton, 158" $450
1947 FORD PANEL $895
1947 FORD Three-Ton C. & C., 158" 12-ply Tires $1,095
TRUCK DEPARTMENT
Manager: Angus Macdonald, Res., Albion 129 X; Bus., G 8177.
Salesman: Pat Trainor, Res., B 5394; Bus., G 8177.

"HEART OF AUTO ROW"
819 YATES ST. 821 VIEW ST.
G 8177

WILSON MOTORS LTD.
E 1108 E 1108
THE ISLAND'S LARGEST DEALER
Open Evenings Till 9

RED SPOT SPECIAL
1950 Chevrolet 2-Door Sedan, fully reconditioned and guaranteed; equipped with heater, in new-car condition inside and out. Yesterday's price $1,845. On the spot for $1745
DON'T DELAY ON THIS WILSON O.K.

SAFETY LANE TESTED
OK USED CARS
1949 AUSTIN A-40 $995
1947 MERCURY SEDAN $1,295
1946 OLDS SEDAN, hyrdamatic, heater $1,495
1948 PONTIAC SEDAN, Silver Streak, heater $1,595
1946 PACKARD 2-DOOR SEDAN, heater $1,595
1948 PLYMOUTH SEDAN, heater $1,595
1949 MERCURY SEDAN, heater $1,795
1948 PACKARD SEDAN, radio, heater $1,895
1948 CHRYSLER SEDAN, radio, heater $1,895
1951 CHEVROLET SEDAN, heater $2,060
1949 OLDS SEDAN "88", radio, heater $2,495
1951 PACKARD SEDAN, heater $3,495
WITH MANY MORE TO CHOOSE FROM

Good Value Used Cars
1949 MERCURY SEDAN, radio, heater $1,595
1947 KAISER SEDAN, radio, heater $1,145
1941 PLYMOUTH SEDAN, heater $795
1940 CHEVROLET 2-DOOR SEDAN, heater $745
1941 PONTIAC SEDAN, heater $745
1941 FORD SEDAN, heater $595
1937 DODGE SEDAN, heater $445
1937 CHEVROLET SEDAN, heater $495
1938 BUICK SEDAN $395
1938 HILLMAN SEDAN $295
1934 FORD COUPE $195

Used Trucks
1950 CHEVROLET 1½-TON C.&C. $1,595
1949 CHEVROLET ½-TON P.U. $1,295
1948 FORD ½-TON P.U. $1,095
1947 FARGO ½-TON PANEL $795
1941 G.M.C. 3-TON C.&C. $595

Remember a Good Deal Depends on a Good Dealer

WILSON MOTORS LTD.
E 1108 Open evenings 'til 9 E 1108

BETTER BUYS GUARANTEED
1948 WILLYS STATION WAGON. Has been very well looked after, low mileage; real value at $1395
1952 AUSTIN A-40 SOMERSET
Masters Motor Co. Ltd.
WILLYS DEALERS
815 View St. Victoria E 3541

CENTRAL AUTO SALES
855 PANDORA TO JOHNSON B 6810
BETTER CARS 2 MORE PEOPLE 4 LESS
'51 Ford. Like new. Overdrive.
'50 Dodge Club. Spotless inside and out.
'49 Monarch. Fully equipped. A beauty.
'49 Dodge. Best buy in town.
'49 Vauxhall "6". Extra nice.
'47 Buick. One in a million.
'47 Plymouth. Clean as a hound's tooth.
Just a fraction of our stock.

1900 DOUGLAS STREET
BARGAIN EXCHANGE
1938 DODGE SEDAN $295
1936 NASH SEDAN $395
1936 PLYMOUTH COUPE $450
1938 FORD SEDAN $495
1939 DODGE SEDAN $595
1940 DODGE SEDAN $995
1950 MORRIS CONVERTIBLE $995
1942 DODGE SEDAN $1025
1946 STUDEBAKER SEDAN $1295
1947 PLYMOUTH CLUB COUPE $1495
1950 DODGE CLUB COUPE $2195

TRUCKS
1942 COMMER ¼-TON VAN $695
1948 MERCURY 1-TON EXPRESS $1195
1949 MERCURY ½-TON EXPRESS $1350
1946 DODGE 3-TON, reconditioned, wood truck, hoist and box. Guaranteed $1395

SEE
BILL OR CHUCK
G 5813
One Block North of the Bay

A Wood Used Car—
Is a Good Used Car
J. M. WOOD MOTORS
1948 HILLMAN SEDAN, heater $850
1950 PREFECT SEDAN $995
1949 AUSTIN A-40 SEDAN, Only 8,900 miles $1150
1946 STUDEBAKER SEDAN, heater $1295
1947 DODGE SEDAN, heater $1495
1950 METEOR CUSTOM SEDAN $1995
1946 OLDS. 98 SEDAN, radio and heater $1950
1950 MONARCH TOWN SEDAN, metallic green paint. A one-owner car $2395
1949 DE SOTO CUSTOM SEDAN, radio and heater $2495
1951 OLDS "88" SEDAN, radio and heater, seat covers $2995
J. M. WOOD MOTORS
The Home of Guaranteed "GOLD SEAL" USED CARS, and DODGE, DE SOTO CARS and DODGE TRUCKS.
Yates at Cook Phone G 7196

BETTER VALUES
AT 837 YATES STREET
OPPOSITE ATLAS THEATRE
BARGAIN BUYS
SPECIAL
'39 NASH SEDAN. Air conditioner. Real good condition. Reduced to $625
'37 FORD COACH, reduced to $245
'38 FORD SEDAN reduced to $395
'48 MONARCH SEDAN $1,295
'47 MERCURY SEDAN $1,225
'47 MERCURY COACH $1,145
'49 FORD BUSINESS COUPE $1,445
'50 DODGE FIVE-PASSENGER CLUB COUPE. Hot and cool air conditioning. Guaranteed $1,995
'50 HILLMAN SEDAN. Heater; fully guaranteed and is like new $1,295
'50 PREFECT SEDAN. Heater. Guaranteed in perfect condition, like new $995
EASY TERMS FOR YOUR CONVENIENCE
J. M. WOOD MOTORS
Lot Number 2
837 YATES STREET
(Opposite Atlas Theatre)
G 7196 Ask for Ben Grossman

OLSON'S
G 1144 1036 Yates
Try Your Own Salesmanship and Make Us an Offer
1929 MODEL A FORD COACH.
1931 NASH SEDAN.
1934 CHEVROLET SEDAN.
1934 FORD SEDAN.
What's Your Offer?
1934 PLYMOUTH SEDAN.
1934 PONTIAC SEDAN.
1935 TERRAPLANE SEDAN.
1937 FORD SEDAN.
Look Them Over—
Set Your Price
It's Your Offer
OLSON'S
G 1144 1036 YATES

LOUIS NELSON LTD.
827 PANDORA AVENUE E 6113
1952 AUSTIN ½-TON VAN, only 12,000 miles. A one-owner truck in A-1 condition $1325
1951 PREFECT. Heater, exceptionally low mileage $1050
1950 VANGUARD SEDAN. New metallic paint job. A guaranteed car $1395
1949 VAUXHALL 6-CYLINDER SEDAN, heater, new metallic green paint job, motor overhauled $1395
1949 HILLMAN MINX SEDAN. Underseat heater, in beautiful condition. Only 17,000 miles $1095
1949 CUSTOM FORD CLUB COUPE. Radio, heater. A one-owner car with low mileage $1695

COMPARE OUR VALUES
1952 DODGE D-40 REGENT CLUB COUPE, heater. Like new $2295
1951 AUSTIN STATION WAGON, heater $1195
1951 HILLMAN DE LUXE SEDAN, heater $1295
1951 STUDEBAKER DE LUXE SEDAN, climatizer, low mileage $2195
EXTRA SPECIAL
1951 ROVER 75 SEDAN, radio and heater. Just like new $2395
JAMESON MOTORS LTD.
740 BROUGHTON ST., VICTORIA, B.C.

GLADWELL'S
FALL
CLEARANCE SALE
OF GOOD
USED CARS AND TRUCKS
ALL OF THESE MUST BE SOLD
1951 Prefect Sedan, heater $895
1950 Ford Sedan, heater, visor $1,695
1950 Prefect Sedan $850
1949 Studebaker Club Coupe, radio, etc. $1,650
1948 Mercury Sedan $1,195
1946 Oldsmobile Sedan, Hydramatic $1,295
1946 Oldsmobile Club Coupe, Hydramatic $1,295
1946 Ford Station Wagon $1,175
1942 Ford Sedan $595
1939 Ford Sedan $475
1937 Willys Sedan $250
1936 Ford Tudor $95
1949 Mercury ½-Ton Pickup $1,095
1948 Mercury ½-Ton Pickup $850
1947 Mercury Three-Ton $1,695
1946 Ford Two-Ton $695
VICTORIA'S VOLUME DEALER
800 PANDORA AVENUE
OPEN NIGHTS TILL 9 P.M.
B 2111 (Days) B 2112 (Evenings)

PITZER & NEX
MOTORS LTD.
2650 Douglas Street—"At the Roundabout"
E 4023
1949 CHRYSLER WINDSOR SEDAN. Fully equipped. Low mileage $2245
1950 STUDEBAKER REGAL DE Luxe Champion Sedan. Overdrive, climatizer, etc. $1895
1949 CHEVROLET DE LUXE SEDAN. Custom radio, heater, etc. This car is in very good condition $1795
1947 HILLMAN Sedan $775
1940 DODGE SEDAN. Motor overhauled. Good tires, etc. $845
1939 OLDSMOBILE SEDAN. Radio, heater, etc $745
1950 COMMER VAN. Motor overhauled. A sacrifice for only $895
TRADE UP OR DOWN. TERMS ARRANGED

DON'T BE HALF SAFE!
DRIVE
A BETTER USED CAR
THAT IS
SAFETY TESTED
1950 VANGUARD SEDAN $1395
1950 AUSTIN A-40 SEDAN $1145
1949 HILLMAN SEDAN $1095
1939 OLDSMOBILE 5-Passenger Coupe $745
Our Policy Is
Customer Satisfaction
Evenings Call J. Harris, B 5966
THOMAS PLIMLEY
LTD
Est. 1893
1010 YATES STREET PHONE G 7161

1950 DODGE SEDAN — Custom, fluid drive, fully equipped. Looks and runs like new. Small mileage. See this car today or phone for demonstration, E9722.
$2350
FRANK IVINGS' GARAGE
1401 BLANSHARD

1951 PREFECT, as new $1,095
1950 MORRIS MINOR COACH $995
VICTORIA
SUPER SERVICE LIMITED
G 4934 OPEN EVENINGS TO 9 P.M.

47a TRUCKS AND TRAILERS FOR SALE

1950 FARGO HALF-TON PANEL, TRUE mileage 25,113, good mechanical condition. See Mr. Rowan, Weston Bakeries. Phone B 2116.

NEW HOME OF INTERNATIONAL Mooney & Son, 937 View Street. E 4177.

1937 CHEVROLET TWO-TON TRUCK with six-inch St. Paul hoist. $395. G 5564.

1930 MODEL A PANEL FOR SALE OR for parts. G 9513.

TRUCKS! TRUCKS! TRUCKS!
This large stock of trucks must be reduced at once. Come and look them over and don't be bashful about making an offer.
1951 AUSTIN VAN with radio and heater $1195
1946 G.M.C. 3-TON, body and hoist $1295
1947 MAPLE LEAF 3-TON, body and hoist $1895
1947 STUDEBAKER, flat deck $1050
1948 G.M.C. ½-TON PICKUP $1350
1948 G.M.C. ¾-TON PICKUP $1295
1948 CHEVROLET SEDAN DELIVERY $1295
1949 G.M.C. ½-TON PANEL $1395
1949 CHEVROLET ½-TON PANEL $1350
1941 CHEVROLET ¾-TON $695
1940 CHEVROLET 2½-TON, body and hoist $695
1939 CHEVROLET SEDAN DELIVERY $595
DAVIS MOTORS LTD.
900 Fort Street G 8154 — 920 Yates Street G 8342

ATTENTION
ALL HEAVY-DUTY TRUCK
OPERATORS
NOW ON DISPLAY
AT
J. M. WOOD MOTORS
TRUCK SHOWROOM—1061 YATES ST.
DODGE—5-Ton Heavy-Duty Chassis and Cab 154-H.P. Motor
100% Air Brakes
G.-V.-W. — 28,000 Lbs.
TWIN CARBURETORS
Headquarters for Hoists, Dump Bodies, Trailers, Winches, Power Take-Off
SEE OUR LARGE SELECTION OF ½-TON TO 3-TON DODGE JOB-RATED TRUCKS and DODGE POWER WAGONS

47a TRUCKS AND TRAILERS FOR SALE

1939 G.M.C. ½-TON PICK-UP. A REAL buy, $350. Crabb's Auto Sales.

ATTENTION!
TRUCK AND MACHINERY
OPERATORS
Truck and industrial mechanics "only" can give you economical and fast maintenance. Let us continue to give you the best Repair service possible at
FARWEST MOTORS LTD.
971 YATES STREET G 8174

47b PARTS, TIRES AND ACCESSORIES

SPRINGS, GLASS AND BRAKE LININGS. Sandy's Auto Parts, 731 Cormorant. E 7521

CLARKE'S AUTO PARTS, 3201 DOUGLAS. Used parts for cars and trucks.

WRECKER—V-8 MODEL A CHEV BATteries, tires, wheels, axles, etc. G 4387.

CAR HEATER, AS NEW, $22. G 5564.

Winter Coming? Be Ready!
Recap With 2 in 1 Tread
NOW
The Amazing Combination
of Two Treads on One Tire
VICTORIA TIRE LTD.
E 9111 Government at Herald B 6184

HOLLYWOOD WHEEL
COVERS
Unquestionably the most beautiful and richest looking wheel accessory made. Custom made for all late model cars. Highest quality chrome plating, perfect fit. Installs like a hub cap.
DICKINSON & DUNN
ARENA WAY BACK OF THE BAY

12-VOLT ACME FIBERGLAS
BATTERIES, $23.00 Ex.
18 Months' Guarantee
FRANCIS BATTERIES & TIRES LTD.
1412 Quadra Street Phone E 7033

47c AUTO REPAIRS AND SERVICE

FERNY'S BODY SHOP. FINEST COLlision repairs. Next to Douglas Roller Rink, 3001 Douglas. B 4324.

SPEEDOMETER AND WINDSHIELD WIPER repairs. Chet Dowman, 724 Johnson. E 1411.

MOONEY'S AUTO BODY SHOP — E 4177. Complete collision repairs, painting, etc.

WINTERIZE YOUR CAR
The first signs of frost usually signal the return of the anti-freeze selling season and all car owners recognize that NEGLECT can cause SERIOUS DAMAGE, EXPENSE and INCONVENIENCES. Let us WINTERIZE your car. Includes:
Check the Water Pump.
Tighten the Cylinder Head.
Check the Fan Belt, Heater, Radiator Hoses, Thermostat and Temperature Gauge and Cooling System.
SERVICE WITH ANTI-FREEZE
DON'T WAIT DO IT NOW
THOMAS PLIMLEY LTD.
1010 YATES STREET
VICTORIA, B.C.
Est. 1893 G 7161

47d AUTO FINANCING AND INSURANCE

AUTOMOBILE FINANCING
Purchases of automobiles, household appliances and industrial equipment financed on monthly payment plan. Loans on late model cars.
Reasonable Rates Prompt Service
ISLAND FINANCES LIMITED
1112 Broad Street Phone Garden 6831

PURCHASE YOUR CAR AT 50% REDUCTION IN CARRYING CHARGES 4½% INTEREST ON UNPAID BALANCE
GILLESPIE, HART & CO. LTD.
611 FORT STREET GARDEN 1181

CAR INSURANCE COSTS ONLY $17 TO cover in B.C. to get a pink card. J. W. BUCKLER INSURANCE AGENCIES 124 Pemberton Building Phone E 2144

48 CARS AND TRUCKS WANTED

WANTED '39 TO '42 CAR, SEDAN PREferred, cash. Call B 1041.

CASH FOR YOUR CAR—SEE MASTERS Motor Co., Ltd.

CARS WANTED — CASH OR CONSIGNment. Pitzer & Nex Motors Ltd. E 4023.

WANTED—SMOOTH 600 x 16 TIRES FOR recapping. K-M Auto Sales B 5822.

NEEDED BADLY, 1948 TO 1952 CARS. SEE Princess Auto Sales. B 2241.

49 BOATS AND MARINE FOR SALE AND WANTED

FOR SALE
63-Foot Twin-Screw ex-American Hospital ship. Nice lines. Sleep ten. Rockgas equipment. Completely equipped. Two 630 h.p. Hall-Scott gas engines. Double planked mahogany hull. In excellent shape throughout. Maximum speed 35 m.p.h., cruising speed 22 m.p.h. Can be seen Monday to Friday during October at Randle's Landing, Swartz Bay Road, Sidney, B.C. Sacrifice price, $18,000.

OZARKA KIT BOATS
Oak laminated stem and ribs. Light weight, strong, durable. Write or phone for catalogue.
THE PATTERN SERVICE
B 6358 1066 Summit Avenue E 5435

BOAT LUMBER FOR SALE
Yellow Cedar — E. G. Red Cedar — Hardwoods—Extra long plywood panels—Boat Plans, etc.
BUILDERS SASH & DOOR, LTD.
350 Garbally Road B 3171-3173

FOR SALE—CONVERTED 27' FISHBOAT, can still be used as same. Bunks, etc., 7-9 h.p. Easthope. Ideal work or fish boat. For particulars, Keating 59H.

FORTY-TWO-FOOT TROLLING BOAT, Iceland No. 1, for sale. May be seen at fishermen's floats. E 7901.

BOATS AND MOTORS FOR SALE
GORGE BOATHOUSE
PHONE B 7521 EVENINGS E 9233

70 H.P. BUDA DIESEL, $1,700. DAKIN'S Diesel Repairs, Victoria.

Attention Boat Builders
! ! PRICE REDUCTION ! !
1952 Johnson 25 Outboard
We have four only 1952 models, the Johnson 25-h.p. outboard, and one with extra long shaft, which we are clearing to make room for 1953 models expected shortly.
Usual price $492
To Clear at $395
Plus provincial sales tax
This is a golden opportunity for those now building or who are planning on building their own boat during the winter months.
Reduced prices also on Throttle and Gear Shift Remote Controls for these engines.
Tru Ster — Were $58, Now $48
Duo Trol — Were $69, Now $54
ANGUS MARINE
564 YATES STREET G 7431

SAVE ONE-THIRD TO ONE-HALF WITH
CHRIS-CRAFT KIT BOATS
10 Models—8' Pram to 31' Cruiser.
Evinrude Outboards, 3 to 25-h.p.
Gray and G.M. Diesel.
ORR & JAMES LTD.
1210 WHARF STREET G 3131

BOATS
Ten to 18-foot inboard and outboard power boats. Boats of all types built to order.
VOGLER'S SEACRAFT
3041 DOUGLAS STREET E 0413
One 2-H.P. Briggs-Stratton $55
One 2.2 Johnson Outboard $65
Both completely reconditioned
OUTBOARD AND INBOARD REPAIRS
AT REASONABLE PRICES
SCHMELZ MACHINE SHOP
950 LANGLEY ST. G 7543

49 BOATS AND MARINE FOR SALE AND WANTED

FIRE!

CAN DESTROY YOUR BOAT

Be sure you have good protection—CO2 for engine room, soda-acid, Foamite in wheelhouse, firebombs at suitable stations on your boat. Pyrene, Soda-Acid re-charging service, too.

SHIP CHANDLERS
(McQUADE'S LTD.)
1214 WHARF STREET PHONE E 1141

FOSTER'S SHIPYARD
Build and repair vessels of all types. Machine work, welding, etc. marine ways. 419 Bay Street Phone E 0408

51 PERSONAL LOANS

BUSINESS LOANS FOR BUSINESS PEOPLE

If you need cash to buy or carry on a business, a Niagara Friendly Loan may be your answer. They're quickly arranged in a private, friendly interview. Loans up to $1,000, sometimes more, are available with many repayment plans to fit your need. Rates are moderate. Discuss your problems with the Niagara man today.

NIAGARA
FINANCE COMPANY LIMITED
640 FORT STREET
24 WINCH BUILDING — PHONE G 9365

51a MORTGAGE LOANS

FUNDS ON HAND AND IMMEDIATELY AVAILABLE FOR MORTGAGE LOANS

Large and small amounts—low interest—quick decisions. Repayments to suit. Reasonable charges. Mortgages and agreements purchased.

Consult Our Mortgage Department
P. R. BROWN & SONS LTD.
Serving Victoria for Over 50 Years
1112 Broad Street Phone Garden 7171

APPLICATIONS FOR LARGE OR SMALL mortgages appreciated. N.H.A loans available. We specialize in refinancing, also purchasing mortgages and agreements. Mr. W. S. Kirkpatrick Financial Survey Limited, 1324 Government Street. G 9305.

MONEY TO LOAN, AGREEMENTS bought and sold. Exchanges arranged. Houses bought for cash. Submit your proposition. Hope Realty Ltd., 1029 Douglas, B 6246, B 7643.

A. BERNARD & CO. LTD.
LARGE AND SMALL AMOUNTS FOR residential and business properties at low rates. Progressive N.H.A. building loans at prevailing rates.
629 FORT STREET Phone Garden 9335

MORTGAGE LOANS
to meet your INDIVIDUAL REQUIREMENTS
PEMBERTON, HOLMES LTD.
1002 GOVERNMENT ST PHONE G 8124

52 WANTED TO BORROW

Private funds required for sound first-class mortgages, good monthly payments at 6% interest

A. BERNARD & CO. LIMITED
629 Fort Street Phone G 9335

53a TIMBER WANTED

LARGE OR SMALL STANDS OF TIMBER, standing or felled and bucked, yarded or cold-decked. Also long or short logs. Atom Lumber Co., 210 Johnson Street West. B 2249; evenings, G 0912.

54 BUSINESS OPPORTUNITIES

THE BARBER SHOP QUARTET
Used to make beautiful music together. The quartet below makes a dandy revenue:

BARGAIN-PRICED FAIRFIELD BLOCK. Where could you find a 10-suite block at this low price? What's more, it has Oil-O-Matic hot-water heating plant and the location—well, you just couldn't find a better part of Fairfield. Did we say the price was low? It's a gift on terms of about half-cash at only ... $29,800

AUTO COURT—RESORT—CAFE—STORE What a combination and add to that a beautiful piece of waterfront property with a million-dollar view. Plan your own security here with eight cute cottages plus power and row boats. Add years to your life in this healthy and revenue-producing location. Owner may take your house as part payment. A snap ... $22,000

MAKE MONEY—BUY A HOTEL. Look at this! Well located in prosperous Island town overlooking sea. Sixteen rooms each with hot and cold water. Two suites. Six brand-new Pembroke bathrooms. Sells 33 kegs, 200 dozen month. Real bargain (with only half-cash) at the full price of ... $36,000

GROCERY—GAS PUMPS—COFFEE BAR. Trans-Canada Highway location near Victoria. Owners leisurely grossing $38,000 per year. If you really want to make money, you've got it here. A nicely-equipped business with comfortable home at rear. Owners wish to retire. Take a revenue home part payment. Guarantee $4,000 stock. Full price and a steal for someone. Only ... $16,300

For Businesses—See a Business Realtor.
MARRIOTT REALTY
No. 3, 715 Fort. E 0423—Res. E 5230
Victoria's Revenue Headquarters

COSMETIC BUSINESS IN DOWNTOWN Victoria. $2,000 stock on hand. Excellent opportunity to establish yourself in approved business. Full price, $5,000. Box 1449, Victoria Press.

APARTMENTS WANTED PRAIRIE buyers coming. What have you? Prices from $20,000 to $200,000. Please ask for Mr. Hall, Eves., Belmont 185K. H. A. Humber, Ltd., 1220 Broad Street. E 8113, E 3252.

SHARE IN EXCLUSIVE TAXI BUSINESS Meter. Box 1300, Victoria Press.

A. BERNARD & CO. LTD.
G 9335

BUY AN INCOME
Real Estate Investments

APARTMENTS—NET REVENUE $10,326 — Brand new, on the market for the first time; 15 beautiful suites near park and waterfront. Each suite contains electric stove and refrigerator insulated throughout. HARDWOOD floors, hot-water OIL-O-MATIC heating system. Price on application. Evening, phone B 3298.

APARTMENTS—NET REVENUE $4,100 — Six suites all in perfect condition; choice situation near the park. A sound investment at the price of ... $39,000
Terms Arranged
Evening, Phone B 3298

APARTMENTS—NET REVENUE $18,000 PER YEAR — 23 modern suites, all the living rooms 19x12'6, electric kitchens with big modern ranges, refrigerators, etc. Building fully insulated, floors soundproofed, hot water heating by crude oil burner. Amortized loan at 4½% available. For price and terms and any further information apply at office. Please call Mr. Smith, evening, phone B 3298.

BUSINESS PROPERTY NET REVENUE 10% ON THE PURCHASE PRICE — Commercial property in the 700 block Yates Street, 60-foot frontage. A substantial building. Easy terms arranged. Full price $125,000

Closing out an English estate we offer for sale the following properties:

Nineteen suite apartment building; close-in location. Price ... $48,000

Stores and apartments on Douglas Street. A solid brick building ... $32,000

Six suites, self-contained, hot water heated by OIL-O-MATIC. Nice location. $18,000

For further information on all of the above, please call Mr. Joseph Smith, evenings, B 3298.

A. BERNARD & CO. LTD.
629 FORT STREET PHONE G 9335

54 BUSINESS OPPORTUNITIES

BUY INCOME OR BUSINESS PROPERTY wisely. There are things you should know before buying. Our analysis will help you in estimating the soundness of your investment. Call L. J. Coltis, Pemberton, Holmes Ltd., evenings, E 6346; days G 8124.

EXTRA MONEY—NO SELLING, OPERATE Charm-Ballgum vendors, amazing profits, details free.
SILVER-KING
624 Diversey, Chicago 14.

GOOD LEASE FOR SALE OR MANAGEMENT. First-class establishment. E 4951.

GEORGE RANDALL LIMITED

CITY HOTEL
26 Rooms

Included is a smart coffee shop, modern equipment, doing rushing business. Horseshoe counter seats 50. Rooms 26, all fully furnished with excellent furniture, most rooms on weekly rents. Turning big revenue. Splendid future possibilities. Excellent location. Outstanding opportunity for couple with hotel or coffee shop experience. Investigate this. Fair terms. Price $25,000
Ask for Mr. Fiddick, Eves. Alb. 122Y or Mr. Davis, Eves. G 8614

APARTMENT BLOCK
Four Suites

For a desirable investment, this solid brick structure is bargain priced. Three three-room self-contained suites, plus five-room suite for owner. Tenants supply own fuel. No trouble, no worry here, four garages. One acre of land which can be subdivided into building lots. Revenue can be $190 per month. $6,500 cash. Balance $50 per month. Owner says sell it for $9500
Call Mr. Davis, Eves. G 8614

SMALL FARM
3½ Acres

Only 2½ miles from city centre, with lovely modern stucco bungalow, three years old, smart living room, fireplace, modern cabinet kitchen, two spacious bedrooms, utility room, full basement, furnace, drive-in garage. Also chicken house for 60 birds, barn with loft for eight head. Land all under cultivation. House alone worth asking price. Act quickly on this. Terms. Price $10,700
Call Mr. Fiddick, Albion 122Y Eves.

GROCERY STORE
Big Producer

In one of the city's suburban business centres, turnover over $50,000 per year. Modern fixtures and equipment. Clean stock with quick turnover, rent only $65. Golden opportunity for man and wife and extra clerk. Regular hours. Only reason for selling is family illness. Owner will take small bungalow on deal. Stock extra. Price $6800
Call Mr. Davis, Eves. G 8614

COFFEE SHOP
City

Central city location, coffee and short orders, seats dozen, one can handle, money maker, owner forced to quit on account of illness. Offers business, equipment at give away price. Take over immediately. Would even consider half cash. Price $1300
Ask for Mr. Fiddick, Eves. Alb. 122Y

GARAGE
Living Quarters

Modern garage and service station. Stucco building, fully equipped, up to date, turnover $30,000. Two pumps. Four rooms and bath above. $7000 to handle. Balance monthly payments. Price $17,500
Call Mr. Fiddick, Alb. 122Y, Eves.

GEORGE RANDALL LIMITED
C. JAFFRAY
Managing Director
1309 Douglas St.
Victoria, B.C.
G 8109

BUSINESS AND REVENUE OPPORTUNITIES

Twenty self-contained suites, consistently earning over 11% net on cost. Price less than $3,700 per suite.

Four suites—bungalow-style home. This offers a commodious suite for owner, plus $100 per month clear. Price only ... $13,650

Good grocery business in Esquimalt. This family grocery and post office earns approximately $6,400 net a year. Easy to manage. Price only ... $8500

For further information concerning above listings call L. J. Coltis, Days, G 8124; Evenings, E 6346

PEMBERTON, HOLMES LTD.
1002 GOVERNMENT ST. G 8124

$20,000

At the moment invested in mortgages, repayable by monthly installments, the mortgagee, being of a progressive state of mind is not content to collect these payments together with current rates of interest. He wants to exchange them for first payment in full or as payment on an apartment block, payment in full or in part, on a house, hotel, auto court, prairie farm or Vancouver property. The only answer we know of, is what have you? You might wish to sit back and collect the payments under these mortgages and let our mortgagee assume the responsibility of your property ownership.
Mr. Twamley, Eves., G 5291

GEORGE RANDALL LIMITED
C. Jaffray, Managing Director
1309 Douglas Street, Victoria, B.C., G 8109

TOWN & COUNTRY HOMES LIMITED
1923 QUADRA STREET
Phone B 7276 — 24-Hour Service

GROCERY STORE
Large Living Quarters

Splendid location, good residential area near schools. Present turnover of approx. $2,000 per month, could be greatly increased. Owner retiring. Will accept modern bungalow as part payment. Full price $16,000
Includes $2,500 guaranteed stock at invoice.
For Appointment to View, Contact L. R. Guidi at B 7276 ANYTIME

55 EXCHANGE REAL ESTATE

100 EXCHANGES. GOOD FARMS. EQUIPPED for city or business, city revenue-bearing for country. Send us your exchange. Hope Realty Ltd., 1029 Douglas, Campbell Building, B 6246, B 7643.

TRADE—SELL—BUY BUSINESSES. SEE Marriott Realty, 715 Fort. E 0423, E 5230.

56 LISTINGS CANCELED

LIST YOUR HOME WITH VICTORIA'S No. 1 real estate selling firm. Homes sold: 1938 Birch, sold by Harold Ware; 1132 Topaz, sold by Harold Ware. 10 Helmcken, sold by Walter Amos. You will get faster action from Town & Country Homes Ltd., 1923 Quadra Street. Phone B 7276.

64 CADILLAC AVENUE SOLD BY ROY Smith and Bob Allen of Western Homes Ltd., 611 Yates Street. For prompt and courteous action dial B 2157.

ALL AGENTS PLEASE NOTE—825 FALKland has been sold by owner.

348 STANNARD AVE. HAS BEEN SOLD.

56a LISTINGS WANTED

LISTINGS WANTED—LIST YOUR PROPerty with F. N. Cabeldu Ltd. for immediate attention. Phone E 7174.

56a LISTINGS WANTED

PLEASE LIST WITH US
CASH FOR YOUR HOME
— CASH —

High Quadra, Cedar Hill, Gordon Head. Cash buyer from Spokane, Washington, requires small bungalow up to $10,000, automatic heat.

Cash up to $16,000 for sea view—Queenswood, Oak Bay, Ten Mile Point, Gordon Head. Five rooms. Possession, March, 1953.

Two elderly ladies require in High Quadra area four or five rooms, no basement but adequate heating. Up to $8,500 cash.

Please call Mr. K. Liss, G 8124
Eves., call B 5865
If you wish to sell for cash and quickly
PEMBERTON, HOLMES LIMITED

WANTED—URGENTLY
OAK BAY
Have genuine cash buyer for two and three-bedroom homes. Your listings appreciated. Call Mr. Lowman or Mr. Gould, evenings G 7575, B 5537; days G 8124.
PEMBERTON, HOLMES LIMITED
1002 Government Street

LISTINGS URGENTLY NEEDED. BOORman Investment Co. Ltd. E 7124

57 HOUSES FOR SALE

HANDYMAN'S OPPORTUNITY
Cute little colonial bungalow with parlor, kitchen, bedroom, three-piece bathroom, pantry and garage. Not an old house, but neglected and needs some repairs and redecoration. To close an estate, $3,000. Ker & Stephenson Limited, 909 Government Street. G 4137.

OAK BAY — $1,200 DOWN — $40 PER MONTH
Buys this four-roomed cottage, in a very nice location near sea and bus. Nice lot very low taxes. Total price, $4,300. Please ask for Mr. Edwards, Eves., G 6935. H. A. Humber, Ltd., 1220 Broad Street. E 8113, E 3252.

PRIVATE SALE—GOOD FAMILY HOME, three bedrooms on main floor, living room, dining room, kitchen, bathroom; extra plumbing. Excellent revenue possibilities. Nothing to spend on decorations or alterations. Fully wired for range. Full price $7,950. Good terms. Positively no agents. Phone E 8496.

FAIRFIELD, NEAR SEA, ATTRACTIVELY designed, four lovely bedrooms, comfortable living room with open fire, den with open fire, bright kitchen, fine dining room. Nice walk to seafront and park; $8,200. A. S. Miller, 1309 Blanshard Street, E 0822.

WHITE STUCCO BUNGALOW OF FOUR bright rooms. Has full cement basement, furnace, separate garage. Situated on bus line, and in excellent condition all through. Very moderate taxes $6,850. A. S. Miller, 1309 Blanshard Street, E 0822.

STUCCO BUNGALOW OF FIVE ROOMS, basement, furnace and garage. Concealed stairway to two extra bedrooms upstairs. Situated in North Quadra area. A very good buy for $5,500, with $2,000 down. A S Miller, 1309 Blanshard Street, Empire 0822.

A SACRIFICE—LEAVING TOWN MUST sell my three-bedroom house, Lansdowne Slope, Oil-O-Matic hot water, cabinet kitchen, four-piece Pembroke bath. Price $13,500. 4½% N.H.A. mortgage, low down payment. Phone B 4418.

SEVEN-ROOM HOUSE, BASEMENT WITH furnace; large lot with fruit trees; separate garage. Revenue at present $240 per gross. Double plumbing. Full price $7,900. Takes $2,600 to handle. Box 1464, Victoria Press.

$1,500 DOWN
NINE-ROOM REVENUE HOUSE. BASEMENT, hot-water heating, double plumbing. Nets 10%. Close in, good location. Price, $6,000. Owner, B 7042.

GOOD SIX-ROOM HOUSE, CLOSE TO Parliament Buildings, school, stores and bus. Duroid roof and insulated. Full cement basement, good furnace, year's fuel supply. Taxes $78. Cash price $6,800. Phone G 2129.

FIVE YEARS OLD, FOUR-ROOM SHAKE cottage on cement foundation; three-piece Pembroke bathroom, wood and coal range, Heatilator fireplace, $7,000. Box 1462, Victoria Press.

FIVE ROOMS PLUS SUN ROOM, ALL ONE floor. Good basement, new Duroid roof. Price, $7,850. Apply Saunders, 1233 Oxford Street. E 2736.

OAK BAY—FIVE-ROOM, MODERN BUNgalow, basement room, hot-water heat, good condition, quiet street. Owner, B 3394. No agents.

NEAR NEW GOOD REVENUE OR FAMILY home 1215 Hillside Avenue. E 8165 for appointment.

THREE-ROOM MODERN BUNGALOW, beautiful view, large lot, Qualicum Beach. See Howard Mitchell, Qualicum Beach.

SMALL COTTAGE, TRANSIT ROAD, OAK Bay, newly decorated and painted. Contact owner, week days, E 1703.

FIVE ROOMS, GARAGE, SIX YEARS OLD, one block to bus and school. E 0380.

FOUR-BEDROOM MODERN HOME. POSsession one week. 3132 Fifth. B 3549.

GEORGE RANDALL LTD.

CITY
$1200 DOWN
Well located off Fernwood Road. Ideal family home, three bedrooms up. Living and dining room, kitchen, three-piece bathroom down. Large corner lot. Garage and storage. Price, with possession $4750
Call Mr. Twamley, eves., G 5291

GORDON HEAD
TWO ACRES
Two acres of clean land with fruit trees, etc. Six-room white siding home. Living room, three bedrooms down. One up. Cabinet kitchen, three-piece bathroom. Full basement with drive-in garage. Piped furnace, chicken house for 200 birds. Additional three acres that can be bought for $2,500. Two acres and home selling for full price of $11,000
Call Mr. Twamley, eves., G 5291

OAK BAY
This home is well-located south of the Avenue. Spacious living room with tiled fireplace. Oak floors. Two bedrooms, very nice ultra-modern kitchen, dining room, hot-air piped to all rooms. Separate garage. Well landscaped lot. This is a splendid home. Moderately priced. Price on good terms $10,500
Mr. Grieve, eves., E 2886

OAK BAY
Stucco bungalow well located, two blocks from waterfront. Living room with fireplace, two good-sized bedrooms, cabinet kitchen, with space for dining. Basement, hot-air furnace. Oil cook stove included. Grounds well landscaped. Immediate possession. Asking price on good terms $8400
Mr. Grieve, eves., E 2886

GEORGE RANDALL LTD.
C. Jaffray, Managing Director
1309 DOUGLAS STREET, Victoria, B.C.
Phone G 8109

P. R. BROWN & SONS LIMITED
(EST. 1900)
Real Estate and Insurance Agents
Member Real Estate Board of Victoria
1112 BROAD STREET G 7171

OAKLANDS
Three-bedroom, white shake home with living room, utility and kitchen, separate garage and workshop. Large lot in lawns, cement walk and driveway. This is a very attractive home and priced to sell. Only $5950
Evenings Frank Burton, Jr., E 1291 or A. M. Millar, G 9214

OAK BAY
UNOBSTRUCTED SEA VIEW
Situated in a high location, this six-room stucco bungalow has through hall, living room, 20x18, with fireplace, nice dining room with sunroom, opening to garden, cabinet electric kitchen with nook, three bedrooms and three-piece bathroom. Oil-O-Matic heat, garage, landscaped garden. This home is fully insulated and weather-stripped. Full price $16,000
Please contact Miss Courtnall, evenings, G 9214

ESQUIMALT
WALK RIGHT IN
Attractive modern four-room siding bungalow, just TEN YEARS OLD. Contains nice living room, 15 ft. by 16 ft. (open fireplace), pleasant kitchen with pantry, two good-size bedrooms and three-piece bathroom. Full cement basement, copper piping, hot-air furnace, drive-in garage and good garden. Immediate possession. $3,000 cash. Full price $6850
Please contact A. T. Hunkin, G 7171, Evenings Albion 18Y

57 HOUSES FOR SALE

W-E-S-T-E-R-N HOMES LTD.
611 YATES ST. B 2157

"HIGH LOCATION"
"1,600 SQUARE FEET"
"TWO-MILE CIRCLE"
"LOW DOWN PAYMENT"
$3,500 down and $65 per month gives you possession of this truly lovely home, 1,600 square feet of floor space. Comprises: spacious entrance hall closed off with French doors to wide through hall. Living room is 15x21 with open tile fireplace and hardwood floors, nice views from every window. Family-size dining room, modern cabinet kitchen wired for range, four-piece Pembroke bath, pedestal basin, genuine tile floor, two twin size bedrooms. Full cement basement, drive-in garage. There are two lovely landscaped lots with secluded garden. You'd be proud to own this imposing home for the low price of only $11,750
Please call Roy Smith, B 2157, evenings G 3019
Bob Allen B 2157, evenings Albion 284H

NEW SEA VIEW BUNGALOW
ESQUIMALT LAGOON
Brand new bungalow, very well built, fully insulated with cedar shake exterior, which commands a grand view of the sea. It is built on the through hall plan with good size living room with tapestry brick fireplace, two bedrooms, Pembroke bathroom and cabinet kitchen with dining area. Full cement basement with drive-in garage and air condition furnace. Buy this new home and move right in, with $3,000 down. Enjoy the country with all city conveniences and low taxes. Full price $9500
Ask for Howard Craig, B 2157, evenings E 8997

OAK BAY
Four-bedroom family home of frame construction, reception hall to pleasant living room 14x20, hardwood floors, open fireplace, full size den, guest-size dining room, kitchen with inlaid lino, cabinet pantry, double bedroom on main floor, three large bedrooms up with closets, three-piece bath. Full high basement, hot air furnace. Separate garage and greenhouse. Terms arranged. Clear title. Price $9975
Ask for Ed Olson, B 2157, evenings G 4608

"$2250 FULL PRICE"
"HANDYMAN'S SPECIAL"
"REDUCED ANOTHER $500"
"MUST BE SOLD"
This unfinished six-room bungalow offers an excellent opportunity for the handyman, and has just been reduced from $2,750. Consists of four rooms which are occupied at the present time, large living room, bathroom and bedroom which are not completely finished as yet. Separate garage. Nice lot 50x120. Taxes only $40. Very low price for quick sale of $2250
Ask for Roy Smith B 2157, evenings G 3019
Bob Allen B 2157, evenings Albion 284H

DOWN—$1400 DOWN
Older type but very nice four-room bungalow with sun porch. Full basement, furnace. Separate garage, nice lot, high location. Payments $50 per month. Full price $5800
Call Stan Evans or Johnny James, B 2157 Eves., G 8286 - B 6575

REVENUE—CLOSE IN
Here's an excellent investment. Four self-contained suites, each suite has new gas range and property is in very good condition. Very suitable for away owner as building is heated with Oil-O-Matic hot-water. Gives purchaser an income of approximately $2,000 NET per year. All suites are now rented and tenants are desirous of staying under new owner. These suites should be seen to be appreciated. Full price only $13,650
To view, call Jack Brown, G 4976 Cliff Green, G 4209

"REAL FAMILY HOME"
"FOUR BEDROOMS"
"OAK BAY—JUBILEE"
Seven-room stucco bungalow, in first-class condition; all on one floor. Comprises: Reception and through hall, large living room with fireplace, family-size dinette, spacious cabinet kitchen with range included (tile floors in kitchen and dinette). Utility room with laundry trays, four large bedrooms, three-piece bathroom. Concealed stairway to unfinished room upstairs. Full cement basement, hot-air furnace piped to all rooms. Nice lot, good soil. Low taxes, $59.66. This is a wonderful buy at the low price of $7500
Roy Smith, B 2157; Evenings, G 3019
Bob Allen, B 2157; Evenings, Albion 284H.

"$1500 Down! $1500 Down"
"FAIRFIELD REVENUE"
Owners' suite vacant October 31, consisting of large living room, open fireplace; large bedroom, pass pantry to large kitchen, one bedroom and clothes closet finished in basement. Oil-O-Matic heat. Automatic gas hot water unit. Revenue, now, $85 per month, plus owners' suite. Price $8950
Phone Cliff Green, G 4209 or Office, B 2157

"PANORAMIC SEA VIEW"
"WATERFRONT"
"PRIVATE BEACH"
"TWO ACRES - SECLUSION"
Modern Colonial family home of six beautiful rooms. Consisting of entrance through hall to lovely large living room, 16x24, finished in knotty pine, open fireplace; guest-size dining room; ultra-modern electric kitchen with bar and breakfast nook. Built-in dish washer. Two-piece bathroom on main floor. Open carpeted stairs to three bedrooms or one could be lovely den. Master bedroom has fireplace, Pembroke bathroom, pedestal basin. Full basement, automatic coal stoker. Hot-water heated. Automatic electric domestic hot water tank. Laundry room, and drive-in garage. Excellent terms if desired. Price $20,000
Phone Cliff Green, G 4209 or Stan Evans, G 8286

BUNGALOW WITH SUITE!
This neat seven-year-old two-bedroom bungalow has spacious living room, cute cabinet kitchen with breakfast nook. Basement has two-room suite, self-contained; rent, $35. Hot-water heating, attached garage. Priced right at $9450
Phone Stan Evans or Cliff Green, B 2157 - G 8286 - G 4209

NEWSTEAD REALTY LIMITED
766 FORT STREET PHONE E 7194
THE FRIENDLY OFFICE

$12,250—SEMI-SECLUDED
$6000 DOWN
Brand new six-room ranch-type. Modernistic. This is the last word in style and comfortable living. Contains beautiful living room with Roman tile fireplace, oak floors, dinette and kitchenette. Three very attractive bedrooms and tile bathroom. Full basement, Oil-O-Matic furnace. Drive-in garage. Attractively landscaped grounds with oak shade trees.
To View, Contact Mr. Nelson, E 7194 Res., E 5833

EXCLUSIVE
$8750
HOT-WATER HEAT
$8750
Here is a superior home in one of the best districts. Consisting of a very attractive living room with fireplace, dining room, modern cabinet kitchen, four-piece bathroom and two good bedrooms. You can have the steady heat which goes with this ideal hot-water system plus economy. A delightful home in every way and you must see it before you buy. Good terms. 3130 Service Street.
Contact R. O. Ney at E 7194 or G 5406
W. H. McMahon at E 7194 or Albion 275R
For Appointment to View.

Newstead Realty Ltd.
766 FORT STREET E 7194
Victoria's Most Progressive Realtor

57 HOUSES FOR SALE

TOWN & COUNTRY HOMES LIMITED
1923 QUADRA STREET
PHONE B 7276 — 24-HOUR SERVICE

2-BEDROOM BUNGALOW
WALKING DISTANCE
This little home has through hall, two bedrooms, living room and cabinet kitchen. EXCELLENT TERMS can be arranged at the full price of only $5250
Phone L. R. Guidi at B 7276 Anytime

OAKLANDS
Five-room bungalow, all in good condition. Living room with fireplace, two bedrooms, dining room, large kitchen. Full cement basement and drive-in garage. On Hillside-Fairfield bus line. Fruit trees. Taxes only $62. On the sewer. Only $2,500 DOWN PAYMENT. Full price $5500
Contact Harold Ware, Evenings, B 1461

3-YEAR-OLD DANDY
Four-roomed stucco bungalow. No basement. No steps. Fully modern, beautifully decorated. Extra large garage; very good garden. Name your own down payment and we will try and agree. Full price $7400
Don't miss this, it's good! Terms.
Phone W. Amos, Eves., G 6606 or B 7276 Anytime.

DUPLEX SENSATION
$2000 DOWN
Here is a wonderful revenue possibility at an exceptionally low price. Good location — not a relic — self-contained — low taxes, full basement—hot-air piped heat—Duroid roof — separate garage. You just can't find value like this anywhere. The full price is only $5950
Contact: Norman Ware, G 1412 or M. Morey, B 7276

YOU WON'T BE DISAPPOINTED IN VICTORIA'S BEST BUY!
Please—for your own sake—DON'T MISS TOWN & COUNTRY HOMES RANCH-TYPE BUNGALOW. Why pay over $11,000 for a home that we will build for you in three months at $4,000 less. Why be satisfied with someone else's choice of location. We build this N.H.A. home on your lot. Your payments $42 per month. Down payment? $1,575. Heat? Cyclos Automatic Oil. Number of rooms? Six. Let us show you this home now. You choose your location. Full price $7625
Contact: Norman Ware, G 1412
M. Morey, B 7276

DEAN HEIGHTS BARGAIN
THREE BEDROOMS
Here is a lovely three-bedroom bungalow in a choice location. In addition to the bedrooms it has a good-sized living room, cabinet kitchen, bathroom, utility room and separate garage. You will save yourself time and money by seeing this now. Full price, with terms $5800
Contact: Norman Ware, G 1412
M. Morey, B 7276

$1500 DOWN
ONLY THREE YEARS OLD
Stucco bungalow, full basement, drive-in garage, large living room with fireplace, two bedrooms, kitchen with nook. Pembroke bathroom. This home is in a good location and a bargain at the full price of $7950
Terms.
Phone W. Amos, evenings G 6606 or B 7276 anytime

NEAR JUBILEE HOSPITAL
$2000 DOWN
Very comfortable four-room bungalow, full basement, new furnace, new Duroid roof. Possession November 1. Taxes only $59. You can't go wrong on this.
Phone Mr. Christensen, evenings E 8496 or B 7276 anytime

KER & STEPHENSON LIMITED

HOUSE BEAUTIFUL
In this popular magazine are featured the outstanding homes on the American continent. A Victoria builder has now completed a home worthy of inclusion with these examples of modern architecture. The house is laid out to take advantage of the location, which affords a PANORAMIC VIEW of sea, mountains and countryside. The house comprises a large living room with a brick fireplace wall and an L-plan dining room with patio off. The kitchen is the last word in modern design. Spacious entrance hall and through hall plan lead to two twin-sized bedrooms and a den. A four-piece Pembroke bathroom and a two-piece powder room. An N.H.A. mortgage of $8,500 is available. Price $17,800

Make a Personal Inspection
Salesman in Attendance
From 2 to 4 P.M.
Hollis Road, off Quadra Street, one block north of Cook. Watch for our signs.

GORDON HEAD
Nearly 1.7 acres fruit trees, gardens, chicken house, barn. Secluded, pleasant four-room bungalow; full cement foundation, part basement, hot-air heat. Large kitchen has dining area. Fireplace in living room. Two twin-bedrooms. Price $7500

AMONGST OAKS
South of Oak Bay Avenue, low, rambling stucco bungalow. Immaculate condition. Through hall, living room with fireplace, dining room. Oak floors. Smart kitchen. Two bedrooms, four-piece bathroom. Full cement basement. Hot-water heat in every room. Finished room in basement. Garage under. Lovely garden. Price $11,000

DUPLEX VALUE
Five minutes from city centre. Side-by-side units, each containing living room with hardwood floors. Kitchen, two bedrooms, bath, garage under. Built of the best material four years ago. Excellent value at only $13,650

Ker & Stephenson Ltd.
Member Real Estate Board
909 GOVERNMENT STREET
G 4127 DAY OR NIGHT G 4127

LANGFORD AND COLWOOD

$6300—Fine six-room house close to Langford Lake. Two rooms upstairs unfinished. Attached garage, inlaid linos and oil heater plus wood and coal range. Can also be bought furnished.
Contact Mr. Hough, Belmont 134X

$4250—Nice three-room place. With three-piece bath and garage and woodshed. Half-acre lot, fairly close in. Terms.
Mr. Hough, Belmont 134X

$4250—Four rooms and bath. Also large cabin in back with stucco finish and wired. Good lot and fairly close in. Terms.
Mr. Hough, Belmont 134X

Lots and Acreage. Businesses. Consult us before buying . . .

S. J. GRANT—REAL ESTATE
710 Island Highway, Langford, V.I., B.C.
Contact Mr. Hough for Further Information. Phone forenoon and evening, Belmont 134X; afternoons, Belmont 176.

57 HOUSES FOR SALE

BOORMAN'S

BEACH DRIVE
Magnificent Sea Views
It is only once in a while a house such as this, situated in a choice area and built with all the best of materials together with expert workmanship becomes available. This lovely house will please the most discriminating buyer. Beautiful living room, guest size dining room, spacious electric cabinet kitchen with tile sink, etc. Two twin size bedrooms down, two up. Two bathrooms one up and one down with the best of fixtures and fitting. GRAND HIGH, DAYLIGHT BASEMENT WITH CRANE OIL HOT-WATER HEATING SYSTEM. TWO-CAR GARAGE. Many other attractive features. Lovely garden. Reasonable terms considered. For appointment to view, R. S. Harris, eves., E 1202.

RANCH TYPE
3-BEDROOM BUNGALOW
You may have immediate possession of this brand new stucco home. All rooms are well planned and have automatic oil heat. A handy utility room and attached garage provide every convenience. Located near bus and shopping. Full price with some terms $7650
Mr. McDonald, Eves., B 1542

$1400 DOWN - $1400 DOWN
Exceptionally Attractive
So many listings today are inclined to be over-rated, but the value is here. Not new but in excellent condition. Main floor consists of large living room with fireplace, dining room with fireplace, kitchen, reception hall and large bedroom. Upstairs are four large bedrooms and bathroom. Extra bedroom on another level. Very high basement with almost new piped furnace. A family home or wonderful revenue property and only five minutes' walking distance to town. This offer will not last. Full price (easy terms) $8400
Evenings, G 0434

HIGH QUIET LOCATION
Attractive, modern, stucco, hot air heated, five-room residence. Oak flooring throughout and fully insulated. Very solidly constructed. Kitchen with cupboards galore, four-piece bathroom. Full cement basement with garage and self-contained suite, now occupied, which rents for $35 per month. Nice garden with lawns, trees and flowers. Eleven cords of wood are included in the sale. Taxes $116. Price $8750
C. J. Harrington, evenings E 5846

ESQUIMALT
HIGH LOCATION
IMMEDIATE POSSESSION
This three-year-old five-room stucco bungalow situated in a treed area on one of the most popular streets in Esquimalt features hardwood floors in through hall, large living room with open fireplace, dining room. Cabinet kitchen with adequate table area, two EXTRA large bedrooms, four-piece bathroom. Full HIGH concrete basement with laundry tubs, piped furnace and drive-in garage with sliding door. Front garden in lawn. Hurry on this home as the owner has been transferred east and must sell quickly. Price with terms $9150
Stan Cornish, eves., G 7643

NEW DUPLEX
OAK BAY BORDER
This exceptionally nice duplex in a good SECLUDED LOCATION close to sea and transportation. Large living room with ELECTRIC FIREPLACE, two good bedrooms all with OAK FLOORING. Four-piece Pembroke bathroom. LARGE CABINET KITCHEN with nook. Full basement with AIR-CONDITIONED OIL-O-MATIC HEATING TANK and garage. $9,500 cash will handle this and assume mortgage for $10,000; monthly payment of $65 takes care of principal and interest $19,500
H. F. Hepburn, eves., E 7039

Boorman Investment Co. Limited
Member Real Estate Board of Victoria
616 VIEW STREET E 7124

RITHET—B4251
OUR 81ST YEAR

A PRIZE WINNER
Situated on high ground and in a very beautiful garden this very attractive and spotlessly clean cottage is not only appealing because of its charm and apparent comfort but because of the many little things which make a house so desirable—oil heating, built-in refrigeration, numerous cupboards, delightful kitchen, cosy living room, two nice bedrooms and bathroom. Small basement. Insulated. Separate garage. Several fruit trees. It's the prize of the year. See it today. Price only $8400

OAK BAY
ONLY $3,000 DOWN
OIL-O-MATIC HEATING
GRAND LOCATION
Facing south, grand location, excellent condition, this attractive bungalow is TODAY'S BEST VALUE in Oak Bay. Consisting of a through hall, attractive living room with open fireplace, dinette, two twin-size bedrooms, four-piece Pembroke bathroom, grand cabinet kitchen with lots of cupboards. Full basement fitted for Bendix, Oil-O-Matic hot-air heat to all rooms, drive-in garage. Immediate possession. This home will not be on the market long at the low asking price of $10,500

OAK BAY
RANCH-TYPE BUNGALOW
7 FINE ROOMS — SEA VIEW
SPACE DOES NOT PERMIT A FULL DESCRIPTION OF THIS BEAUTIFUL HOME. The finest materials and workmanship and plan were combined to make this one of the most desirable homes in its excellent location. There is a gracious receiving hall, a GLORIOUS LIVING ROOM WITH PICTURE WINDOWS AND LARGE OPEN FIREPLACE, large dining room, a most attractive electric cabinet kitchen, fitted with custom finished cabinets, handy utility room fitted for Bendix. COSY DEN WITH FIREPLACE. THREE NICE BEDROOMS, one has its own TWO-PIECE WASHROOM. Four-piece Pembroke bathroom. Full basement with a delightful RUMPUS ROOM FINISHED IN RICH PANELLING AND LARGE OPEN FIREPLACE. EXTRA BEDROOM TWO-PIECE WASHROOM. The finest Oil-O-Matic air-conditioned heating. Nicely landscaped garden. VERY LIBERAL TERMS CAN BE ARRANGED. Quick possession. THIS HOME COULD NOT BE DUPLICATED AT THE LOW ASKING PRICE OF $21,000

Rithet Consolidated, Ltd
(Member Real Estate Board of Victoria)
706 FORT STREET PHONE B 4251
EVENINGS:
MR. SPEED, E 8595; MR. KITTO, E 1880;
MR. HEPPELL, B 1878

THE ROYAL TRUST COMPANY

DUPLEX
High location and close to transportation. Five-room suite with three-piece bathroom for owner. Upstairs a three-room suite with three-piece bathroom. Full basement. Hot-air heating, separate garage. $2,000 down, balance monthly. Price $7350
Mr. Coles

SCHOOLS AND A BUS LINE AT HAND
This choice semi-bungalow in excellent condition on Cranmore Road will suit a small or larger family. Five good rooms and bathroom downstairs, a door leads to a concealed stairway and two extra bedrooms upstairs. Good high basement with hot-air heating, laundry and garage. Reason for selling, owner has been moved to another city. Small garden. Price $10,500
Mrs. Knowles

THE ROYAL TRUST COMPANY
1205 GOVERNMENT STREET E 4126

57 HOUSES FOR SALE

PEMBERTON, HOLMES LTD.
SINCE 1887

FOUR-ROOM STUCCO
N.H.A. BUILT
A two-year-old stucco bungalow close to city centre. Living room with fireplace and hardwood floor. Large bright kitchen, two bedrooms. Full basement, laundry trays and drive-in garage, and piped hot air furnace. Copper piping and insulation. Good-sized lot. Some terms. Full price $8400
Call Reg. Caselton, evenings, E 8464, days G 8124

EXCLUSIVE
OPEN FOR INSPECTION
625 ST. PATRICK ST.
Saturday, Oct. 18, and
Wednesday, Oct. 22
TIME: 2.00 to 5.00
First time offered on the market, built by the owner, close to beach, schools and shopping district, this six-year-old five-room home is on the through hall plan, having two finished heated rooms in basement. Living room 14x18, guest dining room, two good-size bedrooms, modern cabinet kitchen, wired. Electric domestic hot water, four-piece bathroom. Full basement, drive-in garage, oil hot-water heat, fully insulated. Hardwood floors throughout. Good-size lot. Reasonable taxes. PRICE $13,650
Please call Mr. Lowman, eves., B 5537; Days, G 8124

SEA VIEW—SEAFRONT
(1) This new bungalow on over four acres of land and with three bedrooms, oil automatic heat, full basement and separate garage is a must for you to inspect. Only 15 miles from Victoria, it has been reduced over $2,000 in price to $15,000
Wonderful sea view.
(2) Semi-bungalow. Large, 22-foot-long living room, three bedrooms, two twin-size on first floor and one up. Full concrete basement; one and one-third acres on the seafront. 16 miles out. This home is a dandy and spacious enough to accommodate large dining room suite and bedroom suites. Price only $12,900
For Either of the Above, Please Call K. R. Liss or J. M. Chesman, Eves., B 5865, E 4833; Days, G 8124

OAK BAY
4 BEDROOMS
SOUTH OF AVENUE
This delightful family home comprises large living room, large dining room, modern kitchen, very attractive den with fireplace, two good bedrooms down. Concealed stairs to two good bedrooms up. Very good basement, hot-air heat, separate garage. EXCELLENT BUY AT $9450
$4000 CASH WILL HANDLE
Call Mr. Gould, Eves. G 7575; Days G 8124

SOLID CONSTRUCTION
WHITE SHAKE BUNGALOW
AUTOMATIC OIL HEAT
Built to last and only five years old, this attractive one-bedroom home is ideal for a retired couple. Living room about 12'x20' with hardwood floor and modern fireplace. Large bright kitchen and dinette (the kitchen range goes with the house). One bedroom with large clothes cupboard, three-piece bathroom. Utility room with laundry tubs. Separate matching garage, good garden and soil. Existing mortgage only 4½%. $2,600 DOWN HANDLES. Full price only $6400
Please call Mr. Woodley
Eves. G 3916, Days G 8124

G 8124

HICKS REALTY LTD.
1710 DOUGLAS ST B 5104
Opposite Hudson's Bay Store

TRIPLEX
PLUS BASEMENT SUITE
(1031-D) $215 per month income for an absentee owner or a nice suite for owner plus $150 per month. HOT-WATER AUTOMATIC HEAT. Good decoration. Low taxes. City. A good buy any way you look at it and owner WILL CONSIDER TRADES. Full price $13,650
Mr. Smith, B 5104, day or night

TIME IS GETTING SHORT
(908-D) Attractive seven-room modern stucco home in a nice part of Esquimalt on one-third acre of lovely lawns and gardens. The interior is tastefully decorated and is planned for comfort and convenience. Your wife will like the attractive electric cabinet kitchen. The husband and children will like the rumpus room in the basement. The sawdust burner furnace and winter's supply of fuel will keep the house comfortable. See it today and terms can be arranged by mortgage of $4,500 approved at $50 per month. Asking price $10,500
Mr. Ludlow, B 5104; eves., E 5101

NOT YET SOLD
(991-D) The best buy in Esquimalt! Five-room stucco bungalow. Three years built. Through hall, oak floors, coved ceilings, extra large living room with fireplace, family-size dining room, large sensible cabinet kitchen (wired), two twin-sized bedrooms, luxurious Pembroke bathroom, basement, piped furnace, drive-in garage and a very good district. Unbeatable terms of $2,000 down, $45 monthly. Price only $9200
Mr. Drew, B 5104; eves., E 4980

A VIEW WITH A HOME
A HOME WITH A VIEW
(1014-D) In a special district and only nine years old. This four-room plus stucco bungalow is very appealing. It has a modern cabinet kitchen, two bedrooms, living room with fireplace and a dinette. Hot-air heat. Terms. Price $8400
B 5104—Day or Night

$6950 FAIRFIELD $6950
(928-D) So very spic and span inside. It has nice living room with fireplace, two good bedrooms, large cabinet kitchen, extra room in basement, hot-air heat, separate garage and beautiful small garden with fruit. Terms. Price $6950
B 5104—Day or Night

SEAFRONTAGE ON A BEAUTIFUL COVE

A HOME OF GREAT CHARM. SOUTHERN EXPOSURE. 1½ stories, built of the finest materials, containing four bedrooms, three bathrooms, picture windows and open fireplace in reception rooms. Automatic oil hot-air heating. A guest cottage or studio. The whole set in a sheltered garden of flowers and shrubs. PRICE $21,000
OWNER MIGHT CONSIDER EXCHANGE ON BUNGALOW IN OAK BAY OR UPLANDS

LEACH & SPARKS
1119 BLANSHARD STREET E 4117

APARTMENTS

Seven suites, hot-water, Oil-O-Matic heating, oak floors. Price $50,000

Five suites, hardwood floors throughout, Oil-O-Matic hot-water heating. Price $37,800

Fourteen suites, revenue over $10,000 per year. Price $63,000

Today's best buy—six suites, hot-water heating, good location. Price $40,000

For full particulars, call Mr. Clark. Evenings E 8097

H. G. DALBY & CO. LTD.
634 VIEW STREET E 6241

57 HOUSES FOR SALE

THE B.C. LAND & INVESTMENT AGENCY LTD.
(Our 89th Year in Real Estate)

ABOVE THE FOGS
Live where the air is warm, away from cold winds, south of Mt. Tolmie (not on the hill). New ranch-style, six-room all one-floor bungalow. Stucco exterior; very well built and beautifully finished. A charming living room 21x17. Dining space in "L" off living room. Two twin-size bedrooms. Den Streamlined kitchen, electric. Utility room. Oil-O-Matic air-filtered furnace. Over one-third of an acre. Fruit trees. Sheltered. Secluded. The price is only $18,000

FAIRFIELD
Near the sea. This large six-room stucco bungalow will appeal to the buyer looking for value for his money. Two double bedrooms on ground floor and one large up. Living room about 15x22 with double cove ceiling, really a lovely room. Full dining room. Modern kitchen with nook. A $364 electric stove included in price. Full basement; partly finished rumpus room. Roughed in for extra toilet. Insulated. Tubs. Four years old, and good buying at $11,500
Please ask for Mr. C. R. V. Bagshawe

MODERN — SHAKE
Three Bedrooms — H.W. Oil
An exceptionally well-built cedar shake home, just six years old and beautifully decorated throughout. Containing some 1,500 square feet on main floor, it comprises entrance and through hall, spacious living room and dining room with views, all with expensive wall-to-wall carpeting, as have the two larger bedrooms. Full bathroom, an extra separate toilet, and third bedroom with hand basin. The kitchen is any woman's dream, being divided into working area, large nook, and large utility room, all with loads of cupboards. Basement with the finest OIL-O-MATIC HOT-WATER HEATING PLANT, automatic domestic hot-water, extra toilet. This home is very convenient for elderly people, as there is almost a level entrance. Liberal terms if desired. Price $15,000

$2500 DOWN
ATTRACTIVE STUCCO
A very smart five-room bungalow in excellent condition and just six years old. Half basement, hot-air pipe furnace, attached garage. Balance $50 per month. Investigate this at $8300
Please ask for Mr. W. O. Cameron

WANT A BETTER HOME?
This ultra-modern bungalow, on the edge of the Uplands is designed to give the utmost in comfort. Beautiful oak floors. Huge plate-glass view windows. Among new homes of similar character. All you could ask in a living room with fireplace, beautiful dining room, ultra-modern kitchen with utility. Three good bedrooms. A huge basement with hot-air oil furnace with fan and air-conditioning unit. Double attached garage. $7,900 would handle. Balance $74 monthly. Full price $18,900
Please ask for Mr. Heine.

922 GOVERNMENT ST. G 4115
Member Real Estate Board of Victoria

HANDYMAN'S SPECIAL
THREE BEDROOMS
ESQUIMALT

This ain't no palace. The owner knows it and so will you when you see it.

BUT

1. It does have three bedrooms.
2. If you are handy with tools and a paint brush, you can do most of the necessary repairs yourself.
3. It CAN be bought on easy terms and the price is only $3800

ALSO
1468 Pembroke Street, $500 cash and $35 per month. Price $3150

We specialize in high-priced property. Please ask for Mr. Bacon, Eves., G 4751

OAK BAY—4 BEDROOMS
Most attractive family home in spotless condition. Heavy oak floors. All rooms large. Living room and den have fireplace; one bedroom down, three up, toilet down, three-piece bathroom up. Full, high cement basement. Very nice grounds with small greenhouse.
For further particulars phone Mr. Hall, Eves., Belmont 185 K

WATERFRONT
SAANICH PENINSULA
On approximately one acre of land, with beautiful view. Large living room, dining room, den, sun room, three bedrooms and bathroom. Oil-O-Matic heating. Absentee owner wishes quick sale. Price reduced to $17,850
Please ask for Mr. Edwards, Eves., G 6935

H. A. HUMBER, LTD.
1220 BROAD STREET E 8113 - E 3252

STEWART CLARK & CO.
CALL G 1011 - G 1933

BARGAIN
WITH
BASEMENT
Four large rooms in an appreciating area, built by a builder who doesn't want to make it all on one house. "BRAND NEW." Seeing is believing. Priced right and terms too, at $8400

OLD ESQUIMALT ROAD AREA
Situated in a district of all new homes near both high and grade schools. Large living room, hardwood floors and fireplace. Separate dining room. Electric kitchen. Four-piece bathroom, two large bedrooms, full basement and drive-in garage. Nicely landscaped. Owner being transferred and must sell at the bargain price of $9200

AUTOMATIC HEAT
THREE BEDROOMS 1,300 SQ. FT.
MAXIMUM N.H.A. LOAN
$11,200 and $11,800

REAL ESTATE — MORTGAGES
INSURANCE
314 PEMBERTON BUILDING
Evenings: Roy Green, G 9753
Mr. Custance, E 7930

J. H. WHITTOME & CO. LTD.
1218 Broad Street

Reduced $1000 and Now
Open for Inspection
Sat., October 18, 2 to 5 P.M.
1955 Neil Street
TURN LEFT OFF FOUL BAY ROAD to view this lovely 4½-room bungalow set on two beautiful landscaped lots. Low taxes. FULL PRICE $7850
Mr. Agar and Mr. Wood in Attendance

CITY—$2500 DOWN
1. Very attractive stucco bungalow situated on a nice street comprising of entrance hall, living room with open fireplace, dinette, cabinet kitchen, Pembroke bathroom and two bedrooms. Basement has tubs and hot-air furnace. Attached garage. Price $8300
2. Oil hot-air pipe furnace has been recently installed in this five-room older-type bungalow. Drive-in garage. Immediate possession. Price $6500

Pat Hope, B 4255, Eves. E 6924

57 HOUSES FOR SALE

EXCLUSIVE
2619 WARK STREET
$1000 Cash to handle and full price only $4,350. Three bedrooms and this older bungalow, close to bus and shopping centre.

QUADRA - FINLAYSON
$2,500 CASH—FULL PRICE $8,950
Modern siding semi-bungalow of five rooms down and two up. Hot-air piped heating; drive-in garage.
E 1187; MR. THORNELOE, Albion 2X

MEHAREY & CO. LTD.
622 VIEW STREET

$1250 DOWN $1250
Quadra-Tolmie District
White cedar siding semi-bungalow, on sound foundation. Clean as a whistle throughout. Good sawdust-burning kitchen range and oil circulating heater included. Large corner lot, with eight fruit trees. Separate garage. Low taxes. $1,250 down, and $50 a month, or larger down payment and less per month. This is the best value we have seen for some time. Prompt action recommended. A really good buy at $5250

ALTON & FLEMING
1006 Blanshard St. Phone G 5112
Evenings: Mr. Stephenson, G 0123 or Mr. Fleming, E 4762

LAKE HILL
Superior Five-Room Bungalow
This stucco bungalow was built 12 years ago by one of Victoria's leading contractors. It comprises through hall, large living room with fireplace, dining room, very nice cabinet kitchen with adjoining utility room and two good size bedrooms, all golden oak floors, cove ceilings—nicely decorated. Full concrete basement with drive-in garage. Hot-air piped furnace and a two-room suite. This is definitely top quality at the low price of only $8950
Ask for Ken McConnell, Res. G 8915

Financial Survey Ltd.
G 9305 1324 Government Street

CHARMING COTTAGE
VIEW ROYAL AREA
Just under four years of age, 4½-room stucco bungalow on lot 66 by 118, all cultivated. This well laid out little home comprises entrance and through hall, living room with fireplace, dinette, kitchen, utility room, two bedrooms and four-piece bathroom, coved ceilings, Venetian blinds. Taxes $49.
And ONLY (terms) $6800
Please call R. Cox, Res. E 3814

SWINERTON & CO. LTD
620 Broughton Street E 7181

FAIRFIELD—BRAND NEW
Lovely 4½-room stucco bungalow with basement in the ever popular Fairfield-Hollywood Crescent district. Substantial N.H.A. mortgage of approximately $5,300 available at $48.50 per month which includes principal, interest and taxes. Full price only $9950
Mr. Green, E 8090

A. BERNARD & CO. LTD.
620 FORT ST. PHONE G 9335

Fort Street—Near Hospital
Five-roomed, frame bungalow (two bedrooms), insulated, Duroid roof, no basement, clean and in good condition $6300
See Jim Taylor, G 9813 evenings, G 9902

E. H. KNOTT & CO.
1304 GOVERNMENT STREET

58 WANTED TO BUY HOUSES

DUPLEXES WANTED IN THESE LOCATIONS. (1) Gonzales. (2) Fairfield. (3) Esquimalt with $4,000-$5,000 cash balance like rent (if its revenue see Dickie) Dickie and Co. Realty, 833 Fort Street. B 4312. Nights E 3640.

ALL CASH IF YOU CAN GIVE POSSESSION in 30 days or less. Phone now. DICKIE & CO. REALTY 833 Fort St. B 4312, nights E 3640, B 4544, E 9400, Albion 200X.

WANTED TO RENT OR BUY ON TERMS, large home, six or more bedrooms, to be used as guest home for older couples, nice grounds. Box 1440, Victoria Press.

WANTED—IN GORDON HEAD OR TEN Mile Point, five or six-room bungalow, $15,000 to $20,000 cash. Rithet Consolidated Ltd. B 4251.

CASH CLIENT WISHES TO BUY SELF-contained revenue property. Mr. King, B 2131, King Realty.

LET ME HANDLE THE SALE OF YOUR home. No fuss or bother. Alex Fleming G 5112, residence E 4762.

TWO SISTERS WANT A NEAT COTTAGE, bungalow or some little revenue. Reply Box 1452, Victoria Press.

59 PROPERTY FOR SALE

LAKE SHORE CABIN
A partially-built summer cabin on Florence Lake, Langford. 10 miles from Victoria. Could be used for year round home. Would accept from reliable party $20 month without down payment. $1,500 full price. Clear title. Phone Belmont 292 W.

CAMROSE CRESCENT AND MAPLEWOOD, on the two-mile circle, close to bus, 29 choice lots from $500 to $1,100 each (financing under N.H.A.) Get yours now. See Wess Dickie Exclusive listing Dickie & Co. Realty, 833 Fort Street. B 4312.

UNIVERSITY GARDEN SUBDIVISION. Ideal lots available. See us for your new home in this centrally-located subdivision. Price range $700-$900. G 8250.

CHOICE BUILDING LOTS, MOUNT VIEW Subdivision, $400 - $600. Apply 3892 Carey Road or phone G 2553 (day) or G 3550 (night).

TWO VERY GOOD COMMERCIAL LOTS, one on View Street, above Cook, another in Lake Hill. Call D. Price, Town & Country Homes Ltd., B 7276.

TWO ¼-ACRE BUILDING LOTS, $300 and $400. Colquitz 129 Y. 624 Agnes Street.

60 PROPERTY WANTED

$8,000 — A REAL FARM — $8,000
112-acre farm, mostly bottom land and well drained. You can grow two crops on this soil. About 60 acres cleared under crop. Five-room house, barn, chicken house, pig pens, etc. This farm is up country and is one of the best on Vancouver Island. Only a real farmer will appreciate this proposition. Plenty of extra grazing free in this logged-off area. Good terms or will trade for other property. Phone R. O. Ney at G 5406.

FOUR OR FIVE-ROOM HOUSE AND TWO acres, under V.L.A. Any offers. Box 1514, Victoria Press.

64 FARMS FOR SALE

FARM, 10 ACRES AND FIVE-ROOM house, seven acres cleared. All conveniences. Apply J. Renney, Old West Road, R.R.1, Royal Oak. Keating 35 Y.

IT TAKES NO TIME TO PLACE A TIMES Classified Ad. Our ad-takers give you quick, expert and courteous service. Phone Beacon 3131.

VACANT SEVEN-ROOM HOUSE FOR SALE

Sealed tenders addressed to the undersigned will be received up to 5 p.m. Thursday, October 30, 1952, for the purchase for cash of Lot C, Section 15, Victoria District, Composite Plan 2200, known as 1515 Vining Street, Victoria, B.C.

Each tender must be accompanied by a certified cheque for $100 made payable to the undersigned. The highest or any tender not necessarily accepted. Full particulars on application to:

R. L. Cox, Official Administrator, Administrator of the Estate of Grace Elizabeth Sargent, deceased, 519 Central Building, Victoria, B.C.

MERCHANT'S HUNT MAY BE HARD; QUARRY EXPERIENCED HERBALIST

Among hundreds of applications for skilled specialists filed by employers at the National Employment Office here is one from a Victoria Chinese firm which is seeking an experienced herbalist.

Employment officials said they anticipate they will have trouble in filling the application as there are few people qualified in herbal medicine nowadays.

Other applications from Victoria firms for skilled workers include an experienced furniture cabinet maker, furniture woodworking machinists, veneer matcher, shingler and floor layer.

C. A. Mudge, manager, said there are also a good number of positions available for salesmen.

With regard to the employment picture, Mr. Mudge said the total number of unemployed is less than for the same period of the last two years.

However, he said the employment situation for women has been fairly quiet.

Parents Are Blamed For Juvenile Crime

Retiring Salvation Army Officer Says Wrongdoing Tendencies Begin in Home

TORONTO (CP)—All but 1 per cent of juvenile crime today can be traced to the home, Lt.-Col. Wallace Bunton of the Salvation Army says on his retirement after 46 years in prison work. The youths come from both poor and comfortable homes, and he believes it is a case of parental delinquency rather than juvenile.

Most criminals today are between 16 and 25 years of age, he commented. In his years of service he has had contact with 250,000 men criminals. When he began prison work, the majority behind bars were older men, but today most prisoners are under 25.

Lieut.-Col. Bunton blames divorces and broken homes for the juvenile crime wave. Other reasons he gives are crime magazines, books, movie and radio shows flooding the country, lack of religious training and the absence of the family altar, and the general indifference of the community.

As the remedy he suggests community supervised playgrounds, recreation centres and entertainment.

During his career he has visited every prison in Canada and many in the United States. He was spiritual adviser to 18 men under sentence of death. He says all confessed their sins before going to the gallows and expressed their belief they were being justly punished.

Canadian prisons, reformatories and penitentiaries have never been so well equipped as they are now, or the prisoners so well cared for, he says.

V.C. General Guest Of Fighting 'Pats'

Maj.-Gen. G. R. Pearkes, V.C., M.P., was a special guest at a Friday night annual smoker of the P.P.C.L.I. in the Canadian Scottish mess at Bay Street Armory.

Close to 75 present and former soldiers attended, including Patricias who fought with the regiment in Korea.

Other guests and Patricias at the party were Col. Cameron Ware, O.C. of Royal Roads, formerly of the Seaforth Highlanders of Canada, Vancouver; Col. R. Mitchell, Harriss Turner, Maj. S. Norrington, Capt. A. McFarlane, Capt. George Harrison (president of the P.P.C.L.I. local branch), Lieut. Hugh Thorburn (vice-president) and H. Piper.

Gerry Gosley and his Smile Show troup provided entertainment.

B.C. Forestry Firm Team in New Zealand

The B.C. forestry engineering firm of C. D. Schultz & Co. has sent a team of six foresters and engineers to New Zealand, officials said today.

The team is headed by C. D. Schultz, B.C.R.F., P. Eng. The project is for the Tasman Pulp and Paper Company Limited of New Zealand, who are constructing a pulp and paper mill development. The B.C. firm is engaged on the forestry aspects of the development. Sandwell and Company Limited of Vancouver are the consulting engineers for the development.

C. D. Schultz & Company is presently carrying on similar work in the southwestern United States. Assignments have also been carried out in British Guiana, New Guiana and other far distant points.

In British Columbia projects both large and small are continually being carried out for timber holders, logging and mill operators, banks, trust companies and other financial institutions. Presently the company is carrying on the inventory and valuation of timber on the right-of-way for the Trans Mountain pipeline between Vancouver and the Alberta border.

IMPORTANT PROPERTY AUCTION

515 TRUTCH — TUESDAY, 2 P.M.

Instructed by Mr. Thos. Bradbury, we will sell, subject to reserve, the above residence (AT THE RESIDENCE)

Well Built - Automatic Heat - 8 Rooms
Beautiful Grounds - Easily Duplexed
Most Attractively Decorated
Inside and Out

This fine family residence comprises:

MAIN FLOOR—
Entrance through Hall, large Living Room with Fireplace and French Doors, Sun Room, Guest-size Dining Room, Den (all with Choice Oak Floors), good-size Kitchen.

UPSTAIRS—
Open Staircase to large Master Bedroom and 3 other good-size Bedrooms, 3-pce. Bathroom, Central Hall with Linen Closet.

BASEMENT—
Full Cement Basement, Automatic Air Conditioned Furnace, Laundry Tubs, 3-pce. Bathroom, ample Automatic Hot Water.

OUTSIDE—
Rear Lane to Separate Garage, magnificent Granite Fence ensures privacy in beautiful grounds in fine Lawn, Rose Arbours, fine Shrubbery, etc. 2 Peach trees, 2 Apple, 1 Plum.

DUROID ROOF—
Located on a boulevarded street, 15 minutes' walk from Town, Park, Waterfront, 5 minutes to fine school.

Included—Venetian Blinds, Stair Carpet.

POSSESSION 24 HOURS—5% MORTGAGE AVAILABLE

TERMS OF SALE: Clear title will be given for cash (or) owner will give up to $6,000 mortgage at 5%. Cheque for 10% must be paid at time of Sale. Further particulars during viewing.
Taxes $271.00—Lot 100 feet, Frontage—164 feet deep.

ON VIEW—MONDAY, 9 a.m. to 5.30 p.m.
TUESDAY, 9 a.m. to Saletime (2 p.m.)

MAYNARD & SONS
Auctioneers and Appraisers — Since 1902
733 JOHNSON ST. G 5921

Lawyers Hope to Cut Provincial Call Fee

Law Society of Upper Canada Moving On Parallel Line With Canadian Body

TORONTO, Oct. 18 (CP)—The Law Society of Upper Canada Friday proposed sweeping changes in the regulations governing transfer of lawyers from one province to another.

The Ontario body urged the law societies of other Canadian provinces to meet immediately to approve these proposals:

1. Abolition of the special call fee required when a member of the bar of one province wishes to practice in another province. This fee is as high as $1,500 in some provinces.

2. That a lawyer wishing to plead a case in another province may do so without paying a call fee.

In this connection D. Park Jamieson of Sarnia, Ont., chairman of the Law Society's committee on uniform standards of admission to the bar, cited the recent case of John Diefenbaker, Progressive Conservative Member of Parliament, who was required to pay a call fee of $1,500 in British Columbia to plead a case there.

UNDER CONSIDERATION

J. Howard Harman, president of the Victoria Bar Association, said today that the proposals raised by the Upper Canada Law Society had been considered at the last convention of the Canadian Bar Association, which met this year in Vancouver.

Mr. Harman said the matters were still under study by a committee of the national organization, and that a report containing specific recommendations would likely be filed by the committee at the next convention.

Mr. Harman explained call fees were last raised in B.C. following the Second World War to protect the interest of the many B.C. law students coming back from overseas.

He said the step was taken when there appeared to be a danger of lawyers from other provinces coming into B.C. in such large numbers as to push the up-and-coming B.C. students aside.

RECIPROCITY HOPE

On the matter of maintaining call fees, Mr. Harman said most members of the Victoria Bar Association favored reciprocal arrangements between provinces.

"If Alberta, for example, decides to levy a $100 call fee on lawyers from B.C., we should charge Alberta lawyers the same. At the same time, if Ontario maintains a fee of $1,500, we should require Ontario lawyers coming here to pay the same fee to us."

Mr. Harman saw merit in the proposal to do away with call fees when a lawyer wished to take a special case in a province other than his own.

SPECIAL CASE

"There are special circumstances where that should be allowed" he conceded.

He cited the situation which exists in British Columbia's Peace River country.

"The Peace River is linked so closely to Alberta it is not particularly served by British Columbia lawyers. To allow Alberta lawyers to take cases there, when they arise, would do no particular harm."

W. H. M. Haldane, treasurer of the British Columbia Bar Association, was in Vancouver today and not available for comment.

Bowling Scores

DOCKYARD FIVEPIN

	Pts.
Clowns	17
Q.F.'s	12
Boilermakers	11
Mateys	10
Electricians	10
Ramblers	9
Hustlers	9
Jokers	9
Eccentrics	7
Motor Transport	6

Jokers—H. Reid 606, B. Bird 551, B. Bennallock 533, J. Randall 702, P. Wickens 419. Game totals, 875, 969, 967—2,811.

Clowns—H. Cockburn 540, F. Breen 377, S. Jordan 648, G. Ready 639, H. I. Mayzer 558, handicap, 75. Game totals, 988, 822, 1,036—2,846.

Clowns won 3 points, Jokers won 1 point.

Eccentrics—J. Gray 402, H. Corrington 468, T. Graves 504, T. Gray 275, D. Wickens 485, G. Moir 560, handicap 348. Game totals, 923, 1,011, 1,108—3,042.

Q.F.'s—F. Bendall 314, O. Beecher 677, T. Driskell 620, L. Reed 346, H. Quinn 712, T. R. Brien 354. Game totals, 902, 1,109, 1,052—3,063.

Eccentrics won 2 points, Q.F.'s won 2 points.

Boilermakers—M. Grute 632, H. Donaldson 429, K. Lineham 561, G. Petch 501, B. Schievink 699. Game totals, 988, 866, 968—2,822.

Ramblers—G. Moore 600, G. Hilton 514, H. Lawley 567, H. Munn 452, W. Musgrave 578, handicap 63. Game totals, 869, 888, 996—2,753.

Boilermakers won 2 points, Ramblers won 2 points.

Mateys—J. Alexander 576, J. Anderson 478, M. Leggeat 424, G. Harvey 525, K. Buchanan 540. Game totals, 815, 836, 894—2,545.

Motor Transport—J. Logie 532, S. Gardiner 428, G. Finlayson 525, B. Hayward 393, low score 368, handicap 132. Game totals, 736, 801, 848—2,385.

Mateys won 4 points.

Hustlers—S. Bate 432, F. Taylor 469, F. Graham 520, J. Green 462, H. Baker 455. Game totals, 813, 764, 761—2,338.

Electricians—P. Harris 602, S. Walker 463, C. Scheske 566, N. Puzh 442, C. Seguin 375. Game totals, 762, 785, 801—2,348.

Electricians won 3 points, Hustlers won 1 point.

ESQUIMALT BOWLADROME

LADIES' FIVEPIN

	Pts.
Ex-Tels	13
Bingos	12
E.C.C.'s	9
Fivepins	9
Chubbies	6
Tip Tops	5
Skillets	4
Gogetters	4

Ex-Tel's—R. Jenkins 448, B. Gilbert 612, D. Holman 260, R. Young 335, M. Cox 410. Game totals: 594, 709, 712—2,065.

Bingos—M. Whalen 375, N. Watt 474, D. Ross 423, H. Piper 572, M. McCreadie 392. Game totals: 826, 783, 745—2,357.

Bingoes won three points.

Tip Tops—D. Cain 391, O. Griffiths 405, M. Case 340, S. Stearn 396, E. Davis 193. Game totals: 670, 570, 611—1,851.

Fivepins—S. Fulmer 439, E. Adams 465, J. Irwin 367, M. Thornbury 320, L. Smith 519. Game totals: 614, 800, 696—2,110.

Fivepins won three points.

Chubbies—V. Wood 394, A. Scommer 332, I. Arkinstall 305, F. Carey 355, B. Sealy 508. Game totals: 687, 694, 537—1,918.

Gogetters—J. Corry 408, H. Shanley 515, C. Bonner 381, D. Morgan 543, H. Chamberlain 498. Game totals 676, 878, 791—2,345.

Gogetters won three points.

Skillets—M. Findler 294, A. Eleander 396, M. Hardy 497, B. Russell 288, I. Cannon 360. Game totals: 826, 803, 683—2,312.

E.C.C.'s—I. Henson 586, M. Gardin 412, G. Millar 485, J. White 615, I. Cellus 526. Game totals: 778, 1,052, 804—2,624.

E.C.C.'s won three points.

GREAT TITLE

The title "Prince of Wales" is not inherited at birth, but is used after individual conferment.

CENTRAL MORTGAGE & HOUSING CORPORATION

NOTICE TO CONTRACTORS RECALL

SEALED TENDERS plainly marked as to content and addressed to the undersigned will be received up to 12.00 noon of November 13, 1952, for the performance of the following work:

Construction of Standard School, R.C.A.F., (Stage 1), Comox.

Plans, specifications, and forms of tender required may be obtained at the address shown below by prime contractors only, and will be available for inspection at the address shown below and at the Builders' Exchange in Vancouver; and at 212 Belmont Building, and at the Victoria Builders' Exchange, Victoria, B.C.

A deposit cheque in the amount of $100.00, payable to Central Mortgage & Housing Corporation, is required for each set of plans, specifications, and documents. This deposit is forfeited if plans, specifications, and documents are not returned intact and in good condition on or before the 7th day following the date of contract award. Each tender must be accompanied by a security deposit of 10% of the amount of tender, such deposits will indemnify Central Mortgage & Housing Corporation against loss in the event of withdrawal of the successful tenderer subsequent to acceptance of the bid by Central Mortgage & Housing Corporation. A certified cheque made payable to Central Mortgage & Housing Corporation or negotiable Dominion of Canada bonds will be accepted as security deposit. The lowest or any tender not necessarily accepted.

J. L. Adams,
Regional Construction Engineer,
Central Mortgage & Housing Corporation,
360 Howe Street,
Vancouver 3, B.C.

1951 AUSTIN A-40

Sensationally popular in the small car field we have this four-door sedan in new car condition to offer. It is grey with contrasting blue leather upholstery over foam rubber. There are many cars of this model on the used car market but this one is a real STANDOUT.
Don't forget our unique guarantee . . . 30-DAY EXCHANGE PRIVILEGE. Full price of this Austin at Davis Motors Ltd. is just $1,395. See it at either 900 Fort St. at Quadra or 930 Yates St. (next to the Bowladrome.) E4

OLD-TIME BANDIT-CHASER DIES AT 92; WAS AT 15 HANGINGS

SANTA MONICA, Calif., Oct. 18 (AP)—William Anson (Bill) Loomis, 92, perhaps the last of the law oficers who dealt with the bandits of the old west, died Friday.

He was personally acquainted with such figures as Jesse James, Billy the Kid, Pat Garrett, Red Kelley and Wyatt and Morgan Earp. He claimed to have officiated at 15 hangings.

Loomis was a cowpuncher in the Las Cruces, N.M., area before he became city marshal at Leadville, Colo.

ATTENTION ALL BOWLERS

That's Right! Art's A Young Man of 72

Old age? Don't mention that odious phrase in the presence of Art Marchant. He refused to recognize its existence.

At an age where many men forget competitive sports, Marchant is the talk of Capital City Bowladrome.

Marchant, 72 years old, is scorching the alleys and is leading the men's Commercial Five-Pin League with a snappy 252 average. But that's not all.

In the major league, Marchant is third with a 238 and just to keep in trim he is eighth in the classic singles league with a 225 mark. That age again is 72.

Cy Wallis tops the major five-pin league and all the alley bowlers with a 265 average and is followed by Marchant with his 252 mark. A total of 32 bowlers hold averages of 220 or better.

Mary Chayko leads the female trundlers with a 238 average, followed by May Wallis at 232.

Top averages follow.

MEN

Cy Wallis	265
Art Marchant	252
Wilf Smith	245
Bill Cool	244
Eric Chayko	243
Alex Lawrence	240
Ron Smith	238
Howie Butler	238
Vic Citra	237
Bill McKinnon	235
Ken Smith	235
John Cool	228
Bus Stoddart	228
Wes Vogler	227
Art Davies	227
Tony Stonehouse	226
Doug Vogler	225
Don Corbett	225
Don Robinson	225
Jim Cullen	224
Frank Bendall	223
R. Peterson	223
Buck Schlievert	222
Gerry Lawrence	222
Herb Chandler	222
Jerry Devine	222
Bud Baldwin	220
Tom Kay	220

LADIES

Mary Chayko	238
May Wallis	232
Marg Kelly	222
Hilda Thomson	220
Marge Deslauriers	208
Dot Marty	206
Myrtle Martin	204

ARAB RACES

The entire Arab population of the world is estimated at nearly 45,000,000.

Bucceroni in Narrow Victory

NEW YORK, Oct. 18 (AP)—Favored Danny Bucceroni piled up a big lead and needed every bit of it Friday night to gain a narrow but unanimous 10-round decision over husky Dave Davey of Tacoma, Wash., at St. Nicholas arena.

A 2-to-1 choice, Bucceroni weighed 187½—the heaviest of his career—to Davey's 211.

The lanky, 24-year-old Philadelphia floored Davey for nine in the second round and that proved to be the difference in the scoring.

Is this you?

nervous tense
can't rest no appetite
You need
Dr. Chase's
NERVE FOOD
97

SAWDUST - WOOD - SAWDUST
We Sell Nothing But the Best
100% Fir Headrig Coarse Sawdust

2 UNITS BLOWER $13.00
4 UNITS BLOWER $25.00
2 UNITS BULK ..... $ 8.00

We also have the best in Wood of all types. Inside blocks and slabs . . . ideal for furnace, kitchen stove . . . all hand-picked. 100% FIR.

Immediate, Courteous Delivery . . . HONEST MEASURE

4 CORDS $20.00
2 CORDS $11.00
DRY CEDAR ..... 2 cords $5.00
(Good for All Around Use)
2-foot, for drum furnace ..... 2 cords $8.00

E 3811 DHILLON FUEL B 4622

"PEEK" AT THIS

This elderly lady said to me, "a baby carriage I'd like to see." "Why—yes," I beamed, "if you'll come this way, we've the "GENDRON" line, a grand display." "MY," she surveyed, "you DO have a lot, to the color, I haven't given a thot." She looked them over, as ladies do, & finally decided on the "blue." "Your daughter will LOVE this handle-grip, & with this new suspension, it cannot tip." "My daughter," she replied, "lives in Guelph, so I'm buying this carriage for my-SELF." "OH," I said, & I guess I did stare, as I thot of her age, & saw her white hair?? "You know," she went on, "just the other day, I had my old carriage in the Safeway, & some people came up & got me SO riled, said I would suffocate ANY child, by leaving it alone, & away down there, out of sight & out of air. I shooed them away, eyes open wide, & stuffed my groceries there beside. People are nosey, My Goodness Me, why can't they just let me be?? My baby I K-N-O-W, wouldn't suffocate, & the sides were all cracked in that old crate. And a wheel fell off, on the way home, but I love THIS carriage, & the shiny chrome." "Yes," I enthused, "& with these new kind of springs, you'll think this carriage really has wings. May I send it?" I said, as she paid the low fee. "No," she replied, "I'll take it with me." "Why yes—of course," & I yanked off the tag, still thinking this was some sort of gag. "I'm meeting my husband, & the two of us, are visiting friends, we're not allowed on the bus. I really don't mind, it's such a nice day, My Goodness this carriage, seems nothing to weigh. Baby just loves it out in the air," friend husband outside was waiting there. He held their baby on his arm, she sure was cute & stacked with charm. He was stroking her hair, her curly head, she looked real healthy & very well-fed. Baby leaped in the carriage with the greatest of ease, then these "kids" wheeled away their cute PEKINESE . . . from

HUMBER'S
Wonderful Warehouse
Behind the New Post Office

Mrs. Georgina Bruce of 1012 Chamberlain St., had her name on the coupon drawn by Ed. Farey over CKDA on Thursday afternoon . . . so SHE is the lucky winnah of the gorgeous Torchiere which we offered as the door prize at the "Young Canada Home." We took the lamp around to Mrs. Bruce's home at supper time, and the whole family let their supper get cold in all the excitement. To the rest of you, the 9,776 of you, better luck next time, and THANKS ONCE MORE for being our guests.

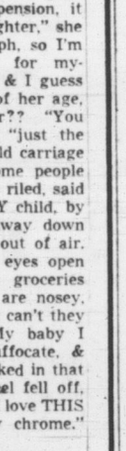

what d'ye know

"WHAT D'YE KNOW" is today more than a genial Greeting. It is indicative of today's pace in living. People KNOW more—have to know more—than their forebears of a couple of generations ago.

Kids today in Primary School—students in University—Businessmen—Homemakers—all have to learn more, and *know* more, to keep abreast of the multitude of developments and progress in the world today.

As a requisite of good citizenship, and in social life, men and women simply *have* to know, and be well-informed about what is going on in their local community and in the world at large.

That is why Newspapers, with their ever-mounting circulations, have to supply more and more information, news and commentaries.

And what about news and information concerning the things we all need in the enjoyment of our standards of living today!

what d'ye know ABOUT VALUES
IN THE THINGS YOU BUY...

EVERYONE—no matter what Income or size of Pay Envelope—is perpetually concerned in getting the best merchandise, food, clothing, furniture—at the lowest cost!

We all are looking for something better, for ourselves and for our children. That is why the advertisements in the Newspapers are so useful, so informative, so valuable, so full of "KNOW".

Manufacturers and Retailers, who advertise in Newspapers, let you know they want your business. Of course they do . . . but they let you KNOW what's new—what's better—what's most economical!

Next time you plan to shop, think over that expression—"WHAT D'YE KNOW"—and take note of how much the advertisements in this Paper can help you.

This Newspaper is dedicated to supply you with the best in News Services, and is proud of its contribution to your Local and World-wide information. It is also happy that it provides the vehicle, in Display and Classified Advertising, that carries the answer to essential WHAT-D'YE-KNOW-INFORMATION, through which you get the best in your personal, social and household needs.

92-4A

BLADE WINTERS

DICK TRACY

NANCY

AROUND HOME

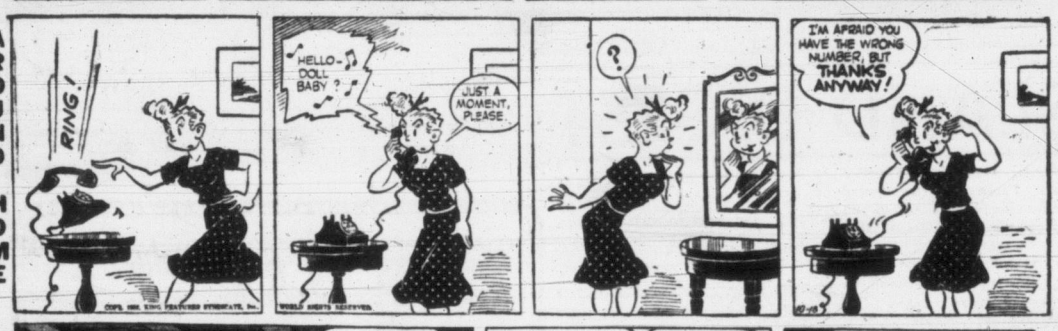

HOPALONG

OZARK IKE

KERRY DRAKE

CHRIS WELKIN

ALLY OOP

KING AROO

BOARDING HOUSE

OUT OUR WAY

MARK TRAIL

BUZ SAWYER

ORPHAN ANNIE

THE DOCTOR SAYS

Planned Retirement Program Good Thing

By EDWIN P. JORDAN, M.D.

Part of a long letter from a reader will serve to introduce a most important subject. She writes:

"I learned early about how an inferiority complex develops by having to wear peculiar clothes, and by having no time for play or social adjustment. Another lesson that just came naturally was that if I intended to survive I was going to have to fight back occasionally. Is it any wonder that I soon developed a critical, suspicious, distrustful dislike for people?"

This reader says she married at 19, has two sons, and now 23 years have passed. She adds:

"But now, with the boys away at school most of the time, my home is like a morgue and days drag, and I am wondering about what to do with the remaining 30 or so years of my life. I am really not so elderly that I can't develop new interests, even if I do wear glasses for reading, sewing and close work, but I have got to change my attitude toward people."

This reader presents a problem with which millions, roughly between the ages of 40 and 55, are faced in varying degrees. The busy years of raising children to the point where they are more or less independent and adult slip by rapidly, and suddenly the mothers, in particular, are faced with carving out new interests and activities to replace those which kept them busy for so many years.

Practically the same problem hits the fathers, too, but later—when they come near the time to retire from their life work. Both problems, however, are similar.

Most human beings who are not physically or mentally incapacitated do not take well to doing nothing. Consequently, planning and adjusting either to the growth of a family or retirement requires some intelligent thought, preferably before these events actually occur.

TRY USEFUL ACTIVITY

Some useful activity which the person likes and does well is what is most desirable. Recently, a pamphlet has come to my attention which seems to me should be of particular value, and, while designed for those who are about to retire, it should be almost equally useful for those who are like the writer of the letter quoted at the beginning of this column.

This pamphlet is called "Getting Ready to Retire," and can be obtained from the non-profit educational organization known as the Public Affairs Committee, 22 E. 38th St., New York 16, N.Y., for 25 cents.

RARE GIFT

Langdale Seascape Donated

A new addition to permanent collection of the Arts Centre of Greater Victoria, a seascape titled "Tintagel Castle" served as "piece de resistance" for the visit of the Governor-General.

Presented by Miss Stella Langdale, daughter of the artist, M. A. Langdale, it is a Turner Gold Medal picture. The latter honor originated in 1865 when John Ruskin, leading British art critic of that day, inaugurated the medal to spur production of land and seascape painting in the Royal Academy School. The "Tintagel Castle" won the first medal.

The painting depicts Donechenir, traditionally the fortress of King Arthur, on the craggy stone coast of Cornwall.

Curator Colin Graham disclosed that official opening by Canadian Governor-General Vincent Massey was highlighted by famed art patron's remark, "The jury show represented a marked step forward from the state of painting on Vancouver Island two years ago."

Mr. Graham added Mr. Massey felt the show was "alive and vital," with a change in style indicating greater maturity.

U.B.C. Law School's Head to Speak at Dalhousie Function

Dean George F. Curtis, head of the U.B.C. law school, will speak at the opening of a new law building at Dalhousie University on Oct. 25.

Other famous jurists taking part are: Right Honorable J. L. Ilsley; Honorable Mr. Justice J. E. Read of the International Court of Justice; Honorable Angus L. Macdonald, Premier of Nova Scotia, and Dean Erwin N. Griswold of the Harvard University School of Law.

Dean Curtis joined the staff of Dalhousie school of law as an associate professor in 1934. He was appointed dean at U.B.C. School of Law in July, 1945.

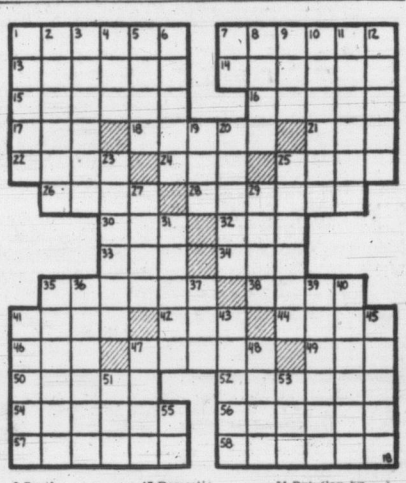

HORIZONTAL

1 —— is the capital of Montana
7 State —— of Montana is the bitterroot
13 Expunger
14 Front of a building
15 Ropes
16 French capital
17 East (Fr.)
18 Organs of smell
21 Route (ab.)
22 Require
24 Negative prefix
25 Vegetable
26 Let fall
28 Run aground
30 Short sleep
32 Goddess of dawn
33 British money of account
34 Rodent
35 Mother
38 Seines
41 Wiles
42 Terminal point
44 Diamond-cutter's cups
46 Burmese wood sprite
47 Compound ether
49 Unit of wire measurement
50 Rows
52 Pompous show
54 Hebrew ascetic
56 Made a speech
57 Dog breed
58 Singers

VERTICAL

1 Feminine appellation
2 Rubbed out
3 Endurer
4 Worm
5 Gaseous element
6 Malicious burning
7 Fast freight (ab.)
8 Race course circuits
9 South American wood sorrel
10 Royal preserve
11 Redacted
12 Set anew
19 Distress signal at sea
20 Penetrate
23 Givers
25 Sewed loosely
27 Peel
29 Horse color
31 Window parts
35 Extol
36 Certify
37 Powerful explosive
39 Fruit
40 Frying pan
41 Poker stakes
43 Station
45 Winter vehicles
47 Domestic slave
48 Uncommon
51 Rot flax by exposure
53 Raced

Answer to Previous Puzzle

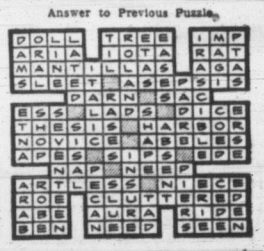

MILITARY ORDERS

8 A.A.O.R., R.C.A.

Parades for next week—

Tuesday, Oct. 21: A.A.O.R. training at operations room.

Friday, Oct. 24: Administrative training for orderly room staff at Armory at 2000 hours. M.T. course at Armory.

Duties: Orderly officer, Lt. A. G. Stewart; orderly sergeant, Sgt. R. I. C. Ridley.

75 (B.C.) H.A.A. REGIMENT, R.C.A.

Courses continue.

October 22, courses: LMG, No. 1 instructor, Sgt. Kaye; Drill No. 6, Sgt. Larson; Gun Drill No. 7, Sgt. Robertson; Equipment No. 3, W.O.2 Dunn.

Pay parade for all ranks for additional pay to Aug. 31 will be held as follows: Wednesday, R.H.Q., 2000 hours; 155 battery, 2000 hours; 160 battery, 2000 hours; Thursday, 156 battery, 2000 hours., at Sidney.

ROYAL CANADIAN SEA CADET CORPS (RAINBOW)

Weekly orders ending week of Oct. 25—Tuesday: Duty division, Sioux (std. watch); duty officer, Sub. Lt. Sanders; duty P.O., L/S B. H. Squire; quartermaster, P.R. Wells; messenger, Reginald Fagan; sentry, K. H. McKay; signalman, Ronald Gibbons; buglar, Don Woolford.

Friday: Duty division, Sioux (port watch); duty officer, Sub. Lt. Sanders; duty P.O., L/S R. G. Balfour; quartermaster, H. M. Dawson; messenger, G. W. Sturrock; sentry, S. E. McGowan; signalman, Ronald Gibbons; buglar, Don Woolford.

2455 AUXILIARY RADAR SQUADRON, R.C.A.F.

Parades for the week ending October 25—

Sunday, October 19: 0930 hours, parade at Balmoral Hotel.

Thursday: 1930 hours, parade at Balmoral Hotel.

40TH TECHNICAL SQDN., R.C.E.M.E.

Parades for the coming week—

Tuesday: 1945 hours, N.C.O.'s operational meeting; 2000 hours, unit parade, dress, roll call.

Thursday, 2000 hours, recreational shooting.

Duties: Orderly corporal, A/Cpl. A. E. Hillsden; next for duty, A/Cpl. J. H. Ibbetson.

Notice—Vacancies exist for recruits interested in driving, recovery of vehicles, internal comoustion engine maintenance, welding and telecommunication (radio).

13TH FIELD AMBULANCE R.C.A.M.C.

Orders for the week ending October 25—Tuesday: 2000 hours, roll call and drill; 2030 hours, training for personnel as per syllabus.

The M.T. course is progressing in good order and all personnel are requested to attend regularly in order that no lectures are missed.

Training film for this week is "The Ignition Circuit."

46TH FIELD SANITARY SECTION R.C.A.M.C.

Tuesday, October 21: 2000 hours, roll call and drill.

Training will be laid on by Lt. D. W. R. Smith.

CANADIAN SCOTTISH REGIMENT (PRINCESS MARY'S)

Parades for the week ending October 25—

Monday: 1940 hours, training as per syllabus.

Thursday: 1940 hours, training as per syllabus.

Duty company, "A": Duty officer, Lieut. H. W. Cook; duty sergeant, Sgt. F. J. Barker.

Hospital Beds Always Ready For Emergency

Bed situation in Victoria hospitals remains tight but emergency cases are handled immediately.

George Masters, administrator of Royal Jubilee said today people must wait "four or five days for elective admission but emergencies come right in."

"We have quite a a long waiting list but there is no undue delay," a spokesman for St. Joseph's Hospital said. "Elective cases have to wait a few days. We always try to accommodate emergency cases immediately."

NEWLY REVISED BIBLES GIVEN REPRESENTATIVE VICTORIANS

Representative Victoria citizens Friday night were presented with copies of the new revised version of the Holy Bible at a ceremony in the Salvation Army Citadel.

The presentations were made by F. J. Martens of the Victoria branch of the British and Foreign Bible Society, to Ald. Frank Mulliner, representing Mayor Claude L. Harrison; R. H. Reeve, Greater Victoria School Board chairman, whose copy was accepted by Trustee Mrs. Gertrude McGill; H. L. Smith, Victoria High School principal; Ken Barker, Victoria students' representative, whose Bible was received by Allen Watson, and Victoria Press Ltd.

CLASSIFIED ADS

The **BEST** Buy for Your Advertising Dollar

Bus, Truck Pilot Seen As 'Knight of Highway'

A group of city truck drivers, bus drivers and police officers were guests of the Victoria Times and the Odeon Theatre Friday for a showing of a short feature, "Knights of the Highways."

The film showed some of the many courteous and sometimes life-saving services performed as part of the daily routine of the 6,000,000 truck drivers of the United States. Comments of the interested audience indicated the same services are performed here.

The picture's message was geared to suit the understanding of the average theatre-goer as well, and perhaps for this reason lacked specialization of safe driving habits, in the opinion of one R.C.M.P. member present. R.C.M.P. Staff Sergeant Locke, however, classed the screening as "good public relations."

The film showed truckers assisting at accidents and helping with accident prevention. It also disclosed how major hauling firms employ spotter vehicles to check on the safe-driving habits of their own drivers, and how employees are encouraged to drive better through such side activities as truck "rodeos."

There were minor inaccuracies in the filming of the sequence which showed an injured person dragged from a wreck in a manner not supported by first aid experts, observed B.C.E. driver A. Jenner.

An incident where a 10-gear trailer truck went out of control was also hard for Mr. Jenner to accept. He feels any experienced driver would have his motor geared down before approaching a steep down-grade.

A. Beattie, also a bus driver, spoke for most of the group in attendance when he said that the inaccuracies were outweighed by the valuable portent of the film. "It will help the general public to understand the problems of truck-drivers," he said.

1950 HILLMAN MINX

One of the most popular of English makes. Here is a roomy four-door sedan. Immaculate inside and out. Blue Grey paint with dark blue solid leather upholstery, mechanically guaranteed. This smart economy car will delight the small car enthusiast. Remember our thirty-day exchange privilege applies to all our offerings. The full price for this popular Hillman model is only $1,395.

DAVIS MOTORS LTD.
900 Fort. St. and 920 Yates St. H3

REGISTER NOW

For Municipal Voters' List of City of Victoria For Current Year 1952-53

With the exception of qualified "Householders" whose names appeared on last year's Voters' List and who have paid both Road Tax and Poll Tax this year, and with the exception of qualified "Licencees" whose names appeared on last year's List, all "Householders" and "Licencees" wishing to have their names placed on the Victoria Municipal Voters' List for the current year 1952-53 must file the necessary Declaration with the City Clerk, City Hall, by FIVE o'clock p.m., on FRIDAY, the 31st day of OCTOBER, 1952.

M. F. HUNTER,
City Hall, Victoria, October 11th, 1952. City Clerk.

WEATHER SYNOPSIS

Week-End Weather Picture Across Canada

VICTORIA'S SUNSHINE TO DATE, 1952—2,058.8 HOURS

SYNOPSIS High cloud has moved into the southern coastal area this morning from the south, elsewhere in the province skies remain clear.

There has been light frost in the interior during the night and patches of dense fog in the Vancouver area.

Cloud will spread northward during the day over the western part of the province, while eastern section will remain generally clear.

REGIONAL FORECASTS VALID UNTIL MIDNIGHT SATURDAY

VICTORIA: Cloudy with sunny periods today and Sunday. Not much change in temperature. Light winds. Low tonight and high Sunday at Victoria, 48 and 58.

WEST COAST: Variable cloudiness today and Sunday. Not much change in temperature. Light winds. Low tonight and high Sunday at Estevan Point, 44 and 58.

VANCOUVER AND GEORGIA STRAIT: Cloudy with sunny periods today and Sunday. Dense fog patches this morning in low areas. Not much change in temperature. Light winds. Low tonight and high Sunday at Vancouver, 42 and 60; Abbotsford and Nanaimo, 40 and 62.

TEMPERATURES

	Min.	Max.	Precip.		Min.	Max.	Precip.		Min.	Max.	Precip.
St. Johns	38	51	--	North Battleford	37	56	--	Prince George	30	56	--
Halifax	36	--	--	Swift Current	38	59	--	Fort St. John	50	58	--
Montreal	30	48	--	Medicine Hat	31	67	--	Seattle	49	65	--
Toronto	24	48	--	Lethbridge	36	71	--	Portland	51	79	--
North Bay	21	36	--	Calgary	36	66	--	Chicago	30	49	--
Port Arthur	26	38	.02	Edmonton	40	65	--	San Francisco	58	79	--
Kenora	29	53	.04	Kamloops	31	62	--	Los Angeles	62	71	--
Winnipeg	32	41	--	Penticton	31	61	--	New York	49	64	--
Brandon	36	40	--	Vancouver	39	55	--	Spokane	45	69	--
The Pas	33	39	--	VICTORIA	46	61	--	Whitehorse	31	45	.04
Regina	32	54	--	Kimberley	26	61	--	Ottawa	22	46	--
Saskatoon	32	55	--	Crescent Valley	29	66	--	New Westminster	42	64	--
Prince Albert	31	52	--								

Arts Centre Given $1,000 Gift Cheque

Praises voiced by Governor-General Vincent Massey during his tour of the Arts Centre of Greater Victoria, have resulted in the donation of $1,000 by Princess Chikhmatoff, it was learned today.

Mrs. George Masters, publicity committee head for Arts Centre, announced today that although much public attention has been diverted to the Moss Street cultural centre recently, the donation by Princess Chikhmatoff represents the most important type of assistance at this time, and will be greatly appreciated.

Princess Chikhmatoff is a daughter of well-known Butchart family.

President Mrs. Hildegarde Wyllie said recently, "It is estimated that a minimum of $10,000 will be required to complete conversion of Spencer House into a suitable gallery and arts centre."

UPLANDS GOLF

Silver division honors in the par competition at Uplands Golf Club Friday were won by Mrs. B. H. Anderson, 3 up. Mrs. A. G. Clack won the bronze division, 5 up.

FIGHT RESULTS

NEW ORLEANS—Charley Joseph, 155½, New Orleans, stopped Leonard Ceasar, 144½, New Orleans, 5.

COPENHAGEN, Denmark—Jimmy King, 149¼, Buffalo, N.Y., outpointed Christian Christensen, 152¼, Denmark, 10.

GILBEY'S GOVERNOR GENERAL (IMPORTED) DEMERARA RUM

This advertisement is not published or displayed by the Liquor Control Board or by the Government of British Columbia.

Neo-Nazi Groups Known to Exist In Germany; Lack Leader to Unify

By WELLINGTON LONG

BONN, Germany, Oct. 18—Twenty-six known neo-Nazi organizations are now operating in West Germany, but authorities believe they will present no real danger unless a leader strong enough to units them appears.

The neo-Nazis jumped back into the news recently with the announcement that the largest of the groups, the Socialist Reich's party, with a paid-up membership of 40,000, was dissolving itself.

The first explanation for this move was that the constitutional court in Karlsruhe was about to declare the party illegal. A second explanation, put out by the Socialists who control the provincial government in lower Saxony, where the S.R.P. garnered 11 per cent of the total popular vote in the election 16 months ago, was that the 16 S.R.P. deputies now will join with the other Conservative parties to overthrow the Socialist regime.

NEO-NAZIS IN PARLIAMENT

No one actually believes, however, that the political organization so carefully built up on what was approaching a national scale by S.W.P. leaders will now be thrown away.

Until now, the known neo-Nazi groups have been unable to unite, mainly because of personal jealousy among the various leaders and because of lack of funds.

Nevertheless, the neo-Nazis do have two members in the West parliament—Wolfgang Hedler, a rabid anti-Semite, and Fritz Dorls, a charter member of the S.R.P. A third neo-Nazi deputy, Franz Richter, was thrown out of parliament last year, when it was learned he was using an assumed name to hide a highly colored wartime Nazi background.

All the neo-Nazi groups base their main political attack on the western allies and the pro-western Bonn government, so much so that many authorities believe them to be subsidized by the Communists.

NORTHERN AREA

The "barren lands" is the name for the great sub-Arctic area between Hudson Bay and Great Bear Lake.

ISLAND DIGEST

SOOKE, Oct. 18—Property owners Friday night elected the following as trustees of the new Sooke Fire Protection District.

W. A. Johnson, three years; J. J. Yost, two years; John R. Myers, one year.

The district includes only land served by the Greater Victoria Water Board.

* * *

PORT ALBERNI, Oct. 18—Port Alberni Airways, interested in providing scheduled flights to west coast points, has announced it could provide an eight-place aircraft if such a service was sanctioned. From its Sproat Lake base it could reach Tahsis, Zebellos, Kyuquot, Chamiss Bay, Muchalat and other northern points.

* * *

PORT ALBERNI, Oct. 18—Richard Porritt and Ted Toy extinguished a fire of undertermined origin that broke out aboard Porritt's yacht, Otter Point, on Thursday while cruising on Alberni Canal. Damage was estimated at $2,000.

* * *

NANAIMO, Oct. 18 — The Labor-Progressive Party will hold a nominating convention here Sunday to choose a candidate to contest the next federal election.

Nigel Morgan, provincial leader, said a federal election can be expected on two months' notice anytime between now and next summer.

* * *

CHEMAINUS, Oct. 18—Early this week Art Green, Henry Road, picked a box of ripe strawberries and a pint of ripe raspberries from his garden, and reported plants were still covered with blossoms and green fruit.

* * *

DUNCAN, Oct. 18.—City council will sit as a court of revision Nov. 18 at 10 a.m. in connection with city elections.

Distinguished U.K. Actor Will Judge Drama Festival

OTTAWA, Oct. 18 (CP)—John Allen, distinguished United Kingdom actor, stage manager and playwright, will adjudicate Canada's 13 regional drama festivals to be held next June.

This was announced today by Richard MacDonald, Dominion Drama Festival executive secretary-treasurer.

The 40-year-old London stage veteran, who began his career at the famous Old Vic, will open the strenuous 10-week adjudication tour in Ottawa Jan. 12, then swing east to Quebec and the Maritimes, west to the Prairies and Pacific Coast and finally end the tour at St. John's, Nfld., March 26.

Currently with the B.B.C., Mr. Allen has gained international theatre experience through the United Nations Educational, Scientific and Cultural Organization. However, this will be his first visit to Canada and his first opportunity to study the stature of Canada's amateur theatre movement.

Body Identified As Plane Passenger

TOKYO, Oct. 18 (AP)—The United States Air Force said today a body washed ashore near a South Korean coastal airfield Friday had been identified as that of a passenger on a C-46 Courier plane that disappeared Thursday with 25 persons abpard.

712 DIFFERENT STAMPS $1.00

Including Roosevelt Memorial collection and the new set honoring General MacArthur.

FRANKLIN D. ROOSEVELT

This valuable collection of 712 all different stamps contains a memorial collection of 28 stamps from 9 different countries honoring FRANKLIN D. ROOSEVELT: a brilliant mint set from Southern Rhodesia portraying the Royal Family, the Albania Liberation set of 4 picturing Winston Churchill. Also included are 8 different collections by countries, plus the NEW SET from INDONESIA honoring GEN. DOUGLAS MacARTHUR. We offer all the above, our regular $10.75 value for only $1.00 to introduce our approval service. Money back if you are not more than pleased.

Elmont Stamp Co., Dept. 41
960 Sixth Ave., N. Y. 1, N. Y.

S. G. Marshall SAYS—

A ten per cent cut in your pay right now could be met by a reduction in your living budget . . . but how in the world could your widow take a 100% cut? Life insurance will replace your income if you die.

Let's Talk It Over.

307 JONES BLDG., VICTORIA
PHONE E 4136

Dominion Life Assurance Company

R. N. E. HARRIS, C.L.U.
Branch Manager
Vancouver Island Division
307 JONES BLDG., VICTORIA

TRADE-IN YOUR OLD ALARM CLOCK for "Wake up to Music"

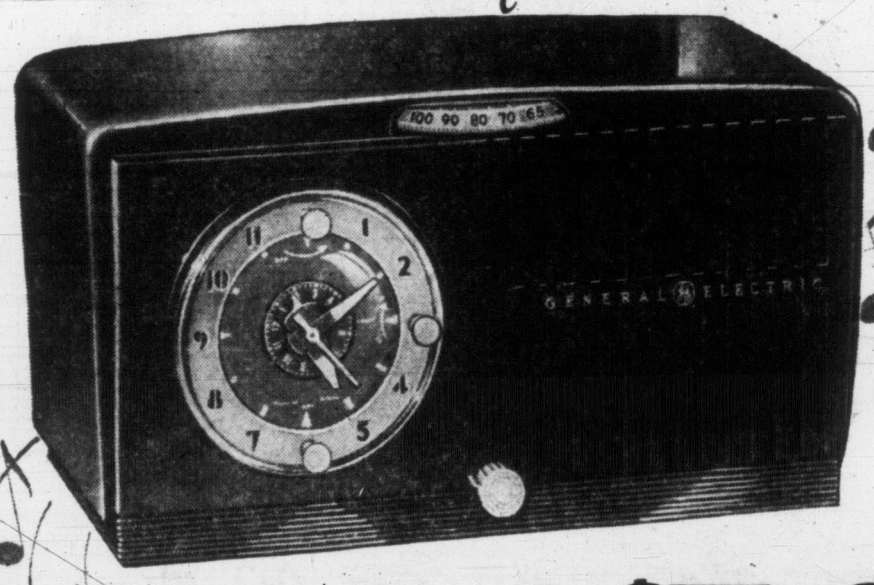

YOU CAN GET $7.07

trade-in allowance for your alarm clock on the purchase of a model C-64 or C-65

CLOCK RADIO

Wakes you up with MUSIC . . . or ALARM

Don't throw out your noisy old alarm clock—it's worth money now! Trade it in on a G-E Clock Radio that lulls you to sleep with music, then shuts off automatically. Wakes you with pleasant music . . . or, if you're a heavy sleeper, scatters your dreams with a gentle yet persistent buzzer-alarm. A powerful 5-tube radio . . . a useful, accurate clock that turns the radio on and off at selected times. Remember—$7.07 for your old alarm clock! Don't miss this offer!

BIG SET PERFORMERS.... AT POPULAR PRICES

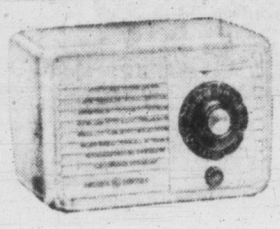

C-404—This 5-tube radio has a cabinet of solid plastic which will retain its fine appearance through years of use. Large, easy-to-read dial and Built-in Beam-A-Scope antenna with auxiliary antenna connection. In ivory or walnut. Size: H6¼" W9¾" D5¼"

C-422—Styled in simple functional lines that make it a favourite for every room in the house. A sturdily constructed 5-tube radio with easy-to-read slide-rule dial. In walnut, onyx or ivory. An outstanding buy in the low-priced field. Size: H 6" W 9¼" D 5⅛"

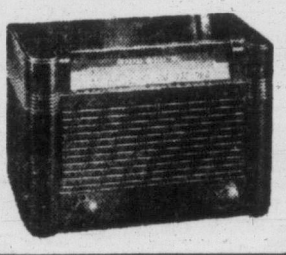

CANADIAN GENERAL ELECTRIC COMPANY LIMITED
Head Office: Toronto

Listen to the Canadian General Electric Radio Programme, CBC Dominion Network Every Sunday Evening 8.30 E.S.T.

GLENEATON Eatonia TECO

EATON'S Own Brands of NYLONS

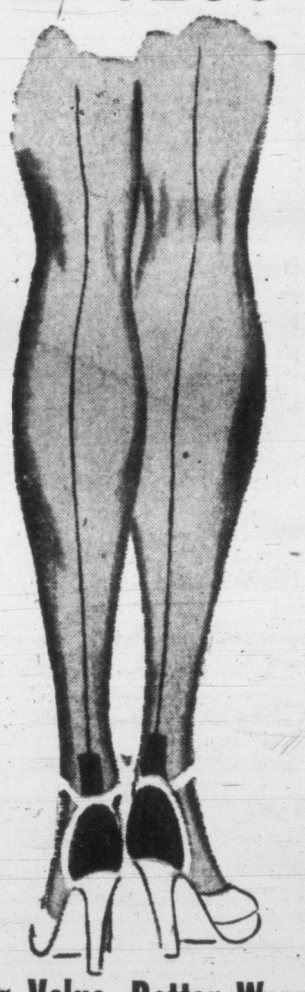

20% OFF REGULAR PRICES

For Three Days Only
Monday, Tuesday and Wednesday

GLENEATON Nylons for Better Value, Better Wear

51-gauge, 30-denier, and 51 and 54-gauge, 15-denier. Regular 1.39. Special Introductory Offer, pair 1.11

60-gauge, 15-denier. Regular 1.59. Special Introductory Offer, pair 1.27

Eatonia "Dress Sheer" or Seamless Nylons

43-gauge, 30-denier "Dress Sheer" nylons. Regular 1.29. Special Introductory Offer, pair 1.03

Seamless 51-gauge, 15-denier nylons. Regular 1.35. Special Introductory Offer, pair 1.08

TECO Nylons for General Wear

42-gauge . . . regular 1.19 pair. Special Introductory Offer, pair 95c

EATON'S—Hosiery, Main Floor

Phone and Mail Orders Carefully Filled

STORE HOURS:
9 a.m. to 5 p.m.
Wednesdays 9 a.m. to 1 p.m.

T. EATON Co. BRITISH COLUMBIA LIMITED

Phone E 4141

COMICS MAGAZINE

WEEK-END EDITION

FEATURES PICTURES

Weather: Cloudy With Sunny Periods Sunday
Details on Page 22

The Sunday Times

The Home Paper
Telephone B 3131
NIGHT
Circulation (to 8 p.m.) - - - - B 3131
Classified (to 8 p.m.) - - - - B 3131
Night Editor (to 11 p.m.) - - B 3135

VOL. 119, NO. 247 ★★★★ VICTORIA, B.C., SATURDAY, OCTOBER 18, 1952—46 PAGES PRICE: 7 CENTS SATURDAY, 10 CENTS

ANSCOMB TO QUIT AS TORY LEADER

Urges Followers to Action At Vancouver Meeting

VANCOUVER, Oct. 18 (CP)—With a parting exhortation to his followers to fight "every election, everywhere at every time," Herbert Anscomb today confirmed reports of his decision to resign as provincial leader of the Progressive Conservative Party.

Beaten in his own Oak Bay riding in the June 12 balloting which also saw all but four of the party's other standard bearers defeated, the bluff, bull-necked Mr Anscomb made his intentions known in a speech to the annual meeting of the British Columbia Progressive Conservative Association.

He declined comment on a dispatch from Victoria which hinted he may be approached to run as a Progressive Conservative candidate for the capital city in the next federal election. The dispatch said the offer would be made if Mr. Anscomb retired from the provincial field.

In announcing his retirement, Mr Anscomb said: "My own view is that there should be a convention as rapidly as you can get one. I propose . . . to tender my resignation to that convention."

LEADER SINCE 1946

Party leader since 1946, he was in fighting fettle for what may have been his last appearance on the job. He insisted that the Progressive Conservative showing in June was "not bad at all." He reminded his listeners that the coalition with the Liberals was maintained until early 1952 "not because I said so, but because you in convention instructed me to."

He said he had urged Conservative associations in both Similkameen and Columbia ridings to contest the Nov. 24 by-elections in which the Social Credit government hopes to win seats for two non-member cabinet ministers.

"Unless a man who is running a business keeps his goods before the public, they will finally go off the market. And that is true, too, of politics."

Then he declared, "I want to say that the Conservative Party should fight every election, everywhere at every time."

The younger members were in a fighting mood as the 75 delegates gathered. Led by Arthur (Slim) McCarthur, the party's North Vancouver candidate in June, and Kamloops M.P. Davie Fulton, they moved to set aside the order of routine business proposed by association president Major-General G. R. Pearkes, V.C.

They wanted immediate discussion on a convention date. But their amendment was defeated, 46 to 29.

Heroes of the Sea

Graphic painting by Laurence Beale Smith illustrates one of the compelling scenes in the epic story beginning in today's Times. Pictured is the wheelhouse of U.S.S. Caine as the ship is caught in the terrifying grip of a typhoon.

THE CAINE MUTINY

(Beginning a 60-Part Serial of Herman Wouk's Best-Selling Novel of Naval War)

By HERMAN WOUK

It was not mutiny in the old-time sense, of course, with flashing of cutlasses, a captain in chains, and desperate sailors turning outlaws. After all, it happened in 1944 in the United States Navy. But the court of inquiry recommended trial for mutiny, and the episode became known as "the Caine mutiny" throughout the service.

The story begins with Willie Keith because the event turned on his personality as the massive door of a vault turns on a small jewel bearing.

CHAPTER 1

He was of medium height, somewhat chubby, and good looking, with curly red hair and an innocent, gay face, more remarkable for a humorous air about the eyes and large mouth than for any strength of chin or nobility of nose. He had graduated from Princeton in 1941 with high marks in all subjects except mathematics and sciences. His academic specialty had been comparative literature. But his real career at Princeton had consisted of playing the piano and inventing bright little songs for parties and shows.

He kissed his mother good-bye on the sidewalk near the corner of Broadway and 116th Street in New York City, on a cold sunny morning in December, 1942. The family Cadillac was parked beside them, its motor running, but maintaining a well-bred silence. Around them stood the dingy grey-and-red buildings of Columbia University.

"Don't you think," said Mrs. Keith, smiling bravely, "that we might stop in that drug store first and have a sandwich?"

She had driven her son to the midshipmen school from their home in Manhasset, despite Willie's protests. Willie had wanted to take the train. It would have seemed more like departing for the wars; he did not like being escorted to the gates of the Navy by his mother. But Mrs. Keith had prevailed as usual.

"The Navy'll feed me, Mom. Don't worry."

He kissed her for the second time and glanced nervously about, hoping that no military men were observing the overtender scene. Mrs. Keith pressed his shoulder lovingly.

"I know you'll do wonderfully, Willie. Just as you always have."

"Aye, aye, Mother." Willie strode along the brick walk past the School of Journalism, and down a few steps to the entrance of Furnald Hall, formerly a dormitory for law students. A grizzled, pudgy Navy chief with four red service stripes on his blue coat stood in the doorway. Mimeographed papers in his hand flapped in the breeze. Willie wondered whether to salute, and swiftly decided that the gesture did not go well with a brown raglan coat and green pork-pie hat. He had completely forgotten his mother.

The chief opened the door invitingly. Willie Seward Keith stepped out of the sunshine across the threshold. It was done as easily and noiselessly as Alice's stepping through the looking glass; and like Alice, Willie Keith passed into a new and exceedingly strange world.

With forty other upright pink animals he was herded into a large examination room. His lungs, liver, heart, eyes, ears, all the apparatus he had been using since birth, were investigated by hard-eyed pharmacists' mates, who prodded and poked him like suspicious women about to buy a turkey in the market.

Next the Navy now dressed him in blue jumper and trousers, black shoes, black socks, and a perky sailor hat, marked with the special blue stripe of a midshipman. Then it filled his arms with books of all shapes, colors, sizes, and degrees of wear, and told his room was on the top floor of the dormitory.

When Willie reached the top floor, he walked down the hall, scanning the names posted outside each room, and found a door labeled:

Room 1013
Keefer
Keith
Keggs

He went in, and dropped the books on the bare springs of a cot. He heard the twang of springs again directly behind him.

"My name's Keggs," said the horse face, poking an arm toward him. Willie shook the hand, which enveloped his in a big moist grip.

"I'm Keith."

(Continued on Page 5)

OVERNIGHT ENTRIES

LAUREL

FIRST RACE—Six furlongs:
Boss Leaving 122 — Easter Morn 116
Faith's Prince 116 — Strike 113
Heddy B. 113 — Deb's Daughter 109
Stan's Helen 112 — True Dream 116
Dainger Ring 112 — Stepper 109
Exchequer 115 — Rhymiss 115
Architect 112 — Schming World 119
Golden Tempest 109 — Helen Maisel 109

SECOND RACE—Six furlongs:
Miss Meliss 113 — Cardev 111
Lookout Son 116 — Miss Burgoo 108
J. North 116 — Ballinakill 109
Tinker 112 — Publicity Miss 113
Don Jr. 116 — Uncle's Gift 105
Redisco 116 — Boogie Watch 104
Solid Trick 113 — Champion Buddy 119
Barquette 113 — Paddy Lane 116

THIRD RACE—One mile:
Lautenberg 120 — Rio Passes 120
Wilk's Loss 120 — Diamond Ned 120
Sir Chatter 120 — Wonder Worker 120
Equalizer 120 — Fairtela 120
Hit the Spot 120 — Jan Peeck 120
Friar Bill 120 — Famous 120
Ganymede 2nd 120 — Sanction 120
Gaycoal 120 — Airdale 120

FOURTH RACE—Mile and sixteenth:
Saucy Play 112 — Gallarouge 116
Top Luck 113 — After Bit 108
The Teller 113 — Big Bad Wolf 116
Bold Rogue 108 — Louise C. 105
Notre Dame 113 — Soma Arch 113
Jack's Joy 120 — Lone Degree 115
Andy's Pride 110 — Kohima 112

FIFTH RACE—Mile and sixteenth:
Jiffy 110 — Air Queen 110
Lovely Louise 113 — Hayworthy 116
Lovely Locust 109 — Sizzle Thru 111
Copsa 117 — Music Hoss 109
Happy at Last 110 — Donde Es 113
Mistig 116 — Quarter-Master 120
Windsor Knot 120 — Beknighted 120
Pink Gin 116

SIXTH RACE—Six furlongs:
Knight's Reward 110 — March Bral 105
Mummy 107 — Helwan 114
Blue Square 110 — Imalright 111
Do Report 116

SEVENTH RACE—One mile:
Bofus 119 — Buck n' Gee 115
Isle of Bond 119 — Mr. Mighty 119
Wardonna 116 — A-Double Hustle 111
Bakr-El-Bahr 119 — Strategic Lady 111
Navscomp 115 — A-Full Circle 116
Westville Jack 119 — A-Entry
Royal Bay Gem 119

EIGHTH RACE—Mile and sixteenth:
Bet's Reward 114 — Aunt Jane 112
Blind Mother 111 — Privilege 114
Odds Advance 114 — Bunny Bug 109
Swing Mate 114 — Springbuck 114
Capital V. 111 — Side Saddle 104
Barbareba 109 — Peaceful Scot 117
Bit-o-Moon 117 — Surprising 114
Cepheus 117 — Bernrough 117

BAY MEADOWS

FIRST RACE—One mile:
Clair 103 — Fayre Ethelyn 108
Magruder 111 — Teddy Step 111
Conejo Bonita 115 — Bigun 111
Steady In 113 — Prune-Picker 113
Marv's Son 115 — Whirlagirl 108
Costly 106 — Morning News 115
Man of France 111 — Brown Pomp 110

SECOND RACE—Six furlongs:
Lylepore 113 — Lord Grey 109
Pilot Miss 114 — Winged Glory 113
Amber Queen 114 — Sonoma In 117
Jade's Pride 113 — Terry's Man 113
Lady Chief 105 — Redwood Ace 115
High Host 113 — Toubo Sweep 112
Matarrah 114 — Sir Harvone 113
Roman Pennant 117 — Campus Chatter 114

THIRD RACE—Six furlongs:
Banker Vic 120 — Abacus 113
Overdone 115 — Lady Ttouch 111
Alrip 116 — Hal Mantle 120
Daily Record 111 — Consent 120
Plaid Shirt 114 — Red Bank 114
Play Hooky 120 — Sambouk 117
Great Runner 114 — Coolins 114
Mrs. Seldom 117

FOURTH RACE—One mile:
Gus G. 114 — Flying Fusano 117
False Hope 114 — Fancy Kid 111
Colonel Dante 109 — Lady Oracle 111
New Bargello 114 — Porter's Hat 112
Better Value 109 — Fairest Queen 111
War Twister 114 — La Gazelle 114
Grog Swizzle 111 — Iweista 114

FIFTH RACE—One mile:
Readily 114 — Badge's Sin 106
Mister Kenty 114 — Come On Steve 114
Pass Count 114 — Sea Champ 114
Jest Patch 111 — On the Hour 114
John K. 114 — Moon Tip 114
Silver In 114 — Carol Sue 111
Itchintogo 114 — Vally Band 112

SIXTH RACE—Six furlongs:
I'll Be 114 — Bullregor 115
Cap Jirondo 112 — Seashore 108
Rhodes Bull 112 — Casta Look 117
Tingling 114 — Lauretta M. 105
Jersey Rebel 109 — Zee Tee 117
Inconstant 120

SEVENTH RACE—Six furlongs:
A-The Green Lion 109 — Tar Flat 111
B-Copie H. 111 — My Boy Bobby 113
A-Rustaway 114 — Shineaway 114
B-First Speed 115 — A-Entry
Sergeant Max 109 — B-Entry

EIGHTH RACE—One mile:
Sea Flora 109 — Veerah 109
Friz Liz 115 — Mi Ilusion II 109
Armelle 111 — Burgette 114
Margret Anne 109 — Justa Shower 111
Pepper n Salt 114 — Sea Novice 117
Deana Boss 107

SELECTIONS

1.—Heddy B., Easter Morn, Helen Maisel.
2.—Boogie Watch, Ballinakill, Miss Meliss.
3.—Lautenberg, Equalizer, Sanction.
4.—Saucy Play, Soma Arch, Big Bad Wolf.
5.—Pink Gin, Donde Es, Windsor Knot.
6.—Hummy, Do Report, Knights Reward.
7.—Royal Bay Gem, Wardonna, Buck n' Gee.
8.—Barbareba, Surprising, Springbuck.
Best Bet—Royal Bay Gem.

BAY MEADOWS

1.—Conejo Bonita, Morning News, Marv's Son.
2.—Roman Pennant, Redwood Ace, Amber Queen.
3.—Banker Vic, Great Runner, Hal Mantie.
4.—Porters Hat, Gus G., Colonel Dante.
5.—Itchingtogo, John K., Pass Count.
6.—Inconstant, I'll Be, Bullregor.
7.—First Speed, Tar Flat, My Boy Bobby.
8.—Sea Novice, Pepper 'n' Salt, Sea Flora.
Best Bet—Inconstant.

RESULTS

LAUREL

First Race—
Innisfree (Gardner) $9.20 $5.40 $3.20
Johns Admiral (Zakoor) 10.20 5.20
Bolo Mack (Regalbuto) 2.80
Time, 1.12 3-5.
Second Race
Speedy Van (Shuk) $32.00 $12.60 $8.20
Tampero (Ryan) 7.20 5.80
Fulton Market (Knapp) 6.40
Time, 1.41 1-5.
Third Race—
Adamant (Shuk) $25.60 $11.00 $6.00
Suppressor (Ryan) 6.00 4.00
Polly's Delay (Combest) 5.20
Time, 1.13 1-5.
Fourth Race—
Game Gene (Mitchell) $19.00 $16.80 $10.20
Mr. Jones (Adams) 16.80 10.20
Isamoothie (Shuk) 4.60
Time: 1.40 4-5.
Fifth Race—
Jampol (Rodriguez) $20.20 $6.80 $4.20
Hi Billee (Arcaro) 3.60 2.60
Jet Fleet (Jessop) 3.80
Time: 1.11 4-5.
Sixth Race—
Wilwyn (Mercer) $15.00 $7.20 $5.20
Ruhe (Adams) 6.20 5.40
Zucchero (Smirke) 5.80
Time: 2.30 4-5.

BAY MEADOWS

First Race—
Diamond V. (Volzke) $31.00 $8.00 $5.10
Black Fox II (P Moreno) 2.90 2.60
Twirling Girl (H. Moreno) 4.40
Time: 1.49 2-5.
Second Race—
Gloire Fille (Trejos) $18.00 $5.80 $4.50
Aspiring (Marsh) 3.50 3.20
Jolly Free (Glisson) 9.60
Time: 1.39.
Third Race—
Beauty Patch (Glisson) $11.00 $5.70 $3.70
Our Land (Martinez) 6.10 3.90
Steppin Fast (Conley) 3.80
Time: 1.46.

FINAL ★★★★ BULLETINS

English Horse Wins Big Race

LAUREL, Md., Oct. 19 (AP)—English-bred Wilwyn closed with a rush in the final eighth of a mile today to win the first running of the $50,000 Washington, D.C., international race before a record crowd of 26,014 at Laurel Park.

Owned by Robert Boucher, the four-year-old son of Pink Flower-Saracen broke the course record, running the 1½-mile turf course in 2.30 4-5, compared to the mark of 2.36 set last October by Thiercelin.

Indian Hemp, owned by Max Bell of Calgary, lone Canadian horse in the field and the only three-year-old, was an also ran.

Douks May Seek Leader in Russia

VANCOUVER, B.C., Oct. 18 (CP) — British Columbia's 10,000 Doukhobors may seek a new leader in Russia.

It was reported today that the Soviet Union has sent an invitation to W. A. Soukeress, prominent member of the Orthodox Doukhobors, to visit Russia and discuss the problems of the strange religious sect.

Red Army in Korea Said 1,000,000

UNITED NATIONS, N.Y., Oct. 18 (Reuters) — United Nations forces in Korea face a Communist army of more than 1,000,000 men, mainly Chinese Communist troops deployed in depth, the Allied command reported to the General Assembly today.

Former Quebec Chief Justice Dies

JOLIETTE, Que., Oct. 18 (CP)—Sir Mathias Tellier, former chief justice of Quebec, died today while on his way to the post office to get his mail.

Sir Mathias, who would have been 92 next Jan. 15, was chief justice of the Quebec superior court from 1916 to 1920, when he was appointed to the Quebec court of appeals, later becoming chief justice.

Prince George Runs Aground In Heavy Fog

Four Pacific Salvage Company tugs this morning rushed to the aid of the Canadian National Railways' newest cruise ship, Ss. Prince George, after she nosed into Ripple Point in Johnstone Strait.

The ship pulled herself off the point after she had lost her starboard propeller.

The luxury liner was still at her anchorage in Knox Bay at noon today with tugs standing by. The fog had lifted.

Under an escort of tugs, she is expected to sail shortly under her own steam for Vancouver, arriving there Sunday morning.

The ship's run will be taken over by the Ss. Prince Rupert Monday night, a company spokesman said.

Albert Smith, Victoria manager of Pacific Salvage, reported that Capt. Ed Caldwell of Prince George, said by radio-telephone that the ship's pumps were handling the small amount of water she was taking.

HEADING SOUTH

She was heading south through Johnstone Strait in dense fog at 3.26 a.m. when she glanced off Ripple Point, where rocks jut out from the coast of Vancouver Island near the entrance to Seymour Narrows. She suffered slight damage forward, as well as serious damage to a propeller.

The tug Skeena Beaver dropped her log tow when Prince George wirelesed for aid, and reached the ship at 8 a.m. Three other tugs, Rosario Straits, Charlotte Straits, and Nanaimo Chief, were expected at the scene at noon today.

None of the 260 passengers or 130 crewmen were injured, and the shipmaster did not plan to have them taken off.

Fear of Reds Leads Chinese To Take Life

Young Immigrant Dies in Alberta

ROCKY MOUNTAIN HOUSE, Alta., Oct. 18 (CP)—Police reported that a 21-year-old Chinese who came to Canada only five months ago took his own life here Friday. Friends said Gin Kwong Ken feared Communists would get him.

Sam Mah, owner of the restaurant at which the lad was working, said Gin became despondent after receiving a letter from his parents in China in which they urged him to return home because the Communists were forcing them to get him back.

Mr. Mah said his employee broke down and freely told those at the restaurant of his troubles. "The Communists have my father and mother and they will get me," Ken was quoted as saying.

Police said Ken died in hospital five hours after he had cut his throat with a butcher knife in his room.

Coal Strike Threatens U.S.

350,000 'Certain' to Walk Out Monday; Wage Board Cuts Award

WASHINGTON, Oct. 18 (CP)—The Wage Stabilization Board today chopped 21 per cent off the $1.90-daily wage boost won from coal operators by John L. Lewis.

It was taken for granted the refusal to approve the full amount would set off a general mine strike.

Public members of the board, headed by Chairman Archibald Cox, joined with industry members in knocking 40 cents off the increase. Labor members voted to approve the full $1.90.

150,000 OUT

More than 150,000 of Lewis' miners already had walked off the job in a protest strike this week when their October pay cheques failed to include the raise.

Few mines work over the week-end, but a general shutdown was expected to occur Monday.

Coal stockpiles in the hands of consumers averaged about 80 days and no immediate industrial or home heating effect from the anticipated strike was expected.

The W.S.B. ruling on the case was a major surprise. Cox told a press conference that the $1.50 gives the soft-coal miners "equal treatment" with other wage groups, most of whom he said "will have received measurably less."

Approval of the full amount, Cox said, would have provided a wage increase "greater than any consistent with an honest stabilization program."

The decision affects some 350,000 miners in soft-coal pits. A new contract for hard-coal miners is now being negotiated.

Cox said Lewis and the soft-coal operators have been notified that their contract is illegal and inflationary and that the wage boost must be cut back.

The coal case involved no dispute between Lewis and the industry. The question was only whether the increase they negotiated was legal and not inflationary.

Long Fishing Strike Ended

VANCOUVER, Oct. 18 (CP).—The longest strike in the history of the West Coast fishing industry sputtered out today. Between 3,000 and 4,000 salmon fishermen had tied up their boats for 41 days.

The United Fishermen and Allied Workers' Union (T.L.C.) announced that its members had voted 70 per cent in favor of an agreement worked out by Premier W. A. C. Bennett and Labor Minister Lyle Wicks. The fishermen are expected to return to sea Sunday or Monday. The operators had accepted the settlement terms earlier this week.

The fishermen tied up the salmon fleet September 6 for maintenance of last year's prices for chum salmon—between eight and 11 cents a pound, according to area. The operators originally offered 5½ cents.

Under the accepted settlement terms, the fishermen will get six to eight cents a pound.

Liberals Delay Naming New Leader

B.C. Liberal executive committeemen have decided to postpone the all-important business of choosing a new provincial party leader until next sprnig.

Decision to delay was made by the advisory council of the B.C. Liberal Association, meeting in Vancouver. The ruling meant a cancellation of the association which was scheduled for Nov. 14 and 15 at Penticton.

The convention will be rescheduled around Easter, when the Commons has its spring recess.

The two new federal cabinet ministers, Fisheries Minister Sinclair and Solicitor-General Campney, may have had something to do with the decision. They arrived in Vancouver Friday morning and went immediately to the advisory council meeting, which was held behind closed doors.

Mr. Campney denied he'd returned from Ottawa to tell B.C. Liberals what they should do, but he made it clear he disagreed with the decision of Liberals not to contest the two provincial by-elections scheduled for November in the interior.

Th' strikin' fishermen hev voted t' return t' sea. An' thet's just where th' would-be-consumers hev bin.

★ ★ ★

Pickin' th' Progressive Conservative leader seems t' be a matter o' findin' th' feller who wants not t' be leader th' least.

★ ★ ★

Big thing in visitin' ashore with yer liner is t' pick a spot where th' next move is out, not down.

COST M-G-M $700,000

Temperament Ends Lanza Movie Career

BY JAMES BACON

HOLLYWOOD, Oct. 18 (AP).—Is Mario Lanza through in the movies?

Yes, a check of top industry disclosed today. The movie-makers, almost to a man, believe the booming tenor sang past the finish in his row with M-G-M over the ill - fated "Student Prince."

Lanza failed to show up for the picture although other members of the cast, including co-stars Ann Blythe and Edmund Gwenn hung around for a week until the production was canceled.

The movie moguls hold that an artist can be temperamental before a picture starts production. In fact, then it often makes good publicity. But when temperament sets in after production that costs money. It cost M.G.M. $700,000, the studio claims, and in this day of rising television and declining movie box office, that's a sin not easily absolved.

Lanza himself is mum to charges that he is a super-eccentric in a town where eccentricity is the norm of behavior; that he is a fellow kicking $1,000,000 a year in the face; that he desperately is trying to ruin his career.

Lanza is not only on suspension from M-G-M but also the defendant in a studio suit for $5,195,888 damages. That represents M-G-M's claim of loss from the shelving of the picture, plus $4,500,000 in anticipated profits. The latter figure is a conservative one. Lanza's "The Great Caruso" grossed $19,000000 its first year and some countries haven't been heard from yet.

CITY EQUALS FALL MARK FOR DAYS WITHOUT RAIN

Today Victoria equalled a 1935 record of 21 consecutive rainless days in the late September-early-October period, and far surpassed the former October record of 14 days without rain, set in 1945.

Although a spattering of rain fell between Sept. 5 and 11—0.21 inch—the last rain of any consequence occurred Aug. 22, when a total of 0.21 inch fell between 5.30 a.m. and 1.30 p.m.

Previous to that the only rain worthy of mention was a fall of 0.70 inch on July 22.

Total for the first nine months of the year is only 10.52 inches, compared with average fall for this period of 15.19 inches.

Indications are that the present drought will continue. The weather forecast predicts some cloud on Sunday, caused by a disturbance to the south, but there will be sunny periods during the day, according to the weatherman.